



US00D413897S

# United States Patent [19] Richter

[11] Patent Number: **Des. 413,897**

[45] Date of Patent: **\*\* Sep. 14, 1999**

[54] **ARTICLE SUPPORT DEVICE**

[76] Inventor: **Herbert Richter**, Drosselweg 8, 75331 Engelbrand, Germany

[\*\*] Term: **14 Years**

[21] Appl. No.: **29/097,073**

[22] Filed: **Nov. 27, 1998**

[51] **LOC (6) Cl.** ..... **14-03**

[52] **U.S. Cl.** ..... **D14/253; D8/373**

[58] **Field of Search** ..... 224/450, 926, 224/183, 929, 572, 42.11; D12/419, 415; D11/5; D8/373; D19/92; 248/346.03, 346.06; D14/251, 252, 253, 149, 140, 240; D13/107, 108; 320/110, 113, 114, 115; 455/90; 379/446, 447, 454, 455; D7/619

[56] **References Cited**

**U.S. PATENT DOCUMENTS**

|            |         |                 |       |         |
|------------|---------|-----------------|-------|---------|
| D. 248,636 | 7/1978  | Stanley         | ..... | D12/415 |
| D. 271,542 | 11/1983 | Rockwell        | ..... | D12/419 |
| D. 317,730 | 6/1991  | Mo              | ..... | D3/215  |
| D. 337,027 | 7/1993  | Malatok         | ..... | D7/619  |
| D. 398,796 | 9/1998  | Fauchald et al. | ..... | D6/512  |
| D. 408,134 | 4/1999  | Hartman et al.  | ..... | D3/218  |
| 4,143,800  | 3/1979  | McCaffrey       | ..... | 224/540 |

|           |         |                  |       |           |
|-----------|---------|------------------|-------|-----------|
| 4,903,325 | 2/1990  | Yoshitake et al. | ..... | 455/90 X  |
| 5,174,534 | 12/1992 | Mitchell         | ..... | D12/419 X |
| 5,333,767 | 8/1994  | Anderson         | ..... | 224/187   |
| 5,555,302 | 9/1996  | Wang             | ..... | 379/446   |

*Primary Examiner*—Jeffrey Asch  
*Attorney, Agent, or Firm*—Klaus J. Bach

[57] **CLAIM**

The ornamental design for an article support device, as shown and described.

**DESCRIPTION**

FIG. 1 is a perspective view of the article support device; FIG. 2 is a top view of the article support device shown in FIG. 1; FIG. 3 is a rear end view of the article support device shown in FIG. 2; FIG. 4 is a front end view of the article support device shown in FIG. 2; FIG. 5 is a bottom view of the article support device shown in FIG. 2; and, FIG. 6 is a side view of the article support device shown in FIG. 2, the opposite side being a mirror image thereof. The patterned surface treatment schematically depicted in FIG. 5 is continuous about the surfaces on which it is shown.

**1 Claim, 3 Drawing Sheets**

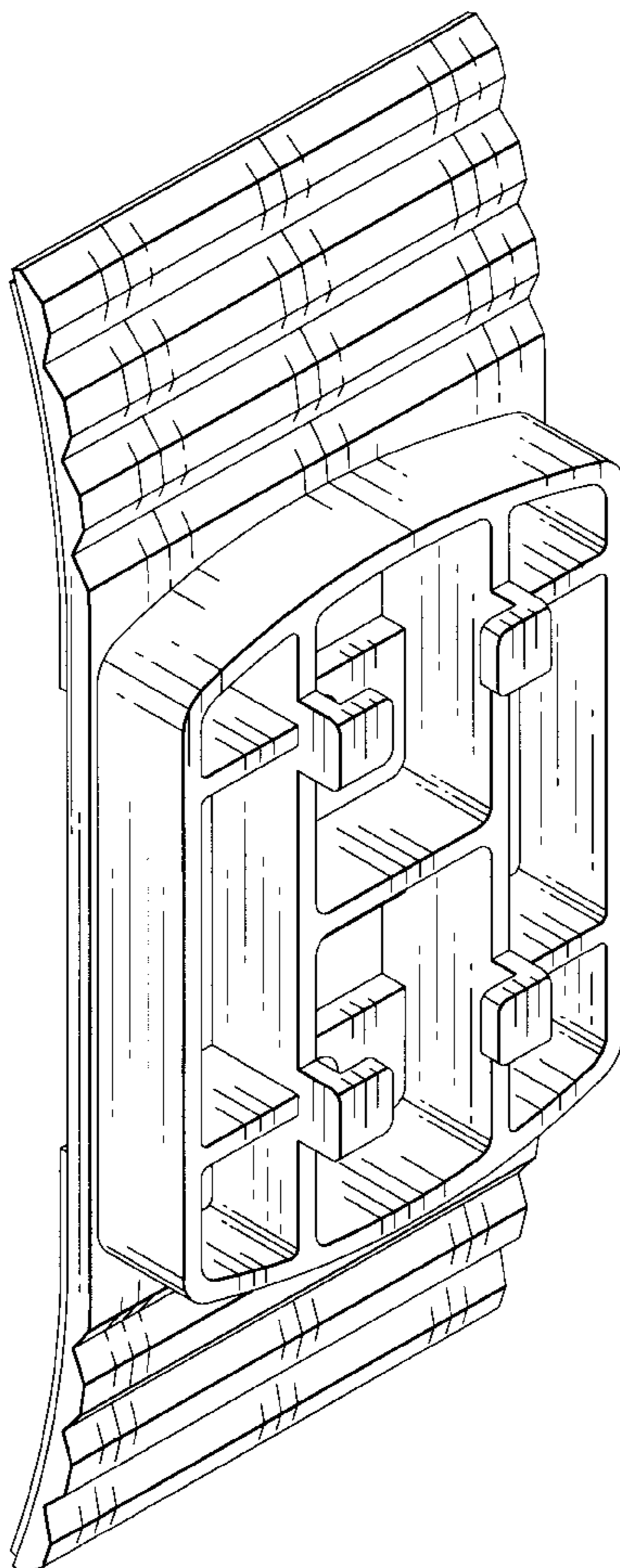

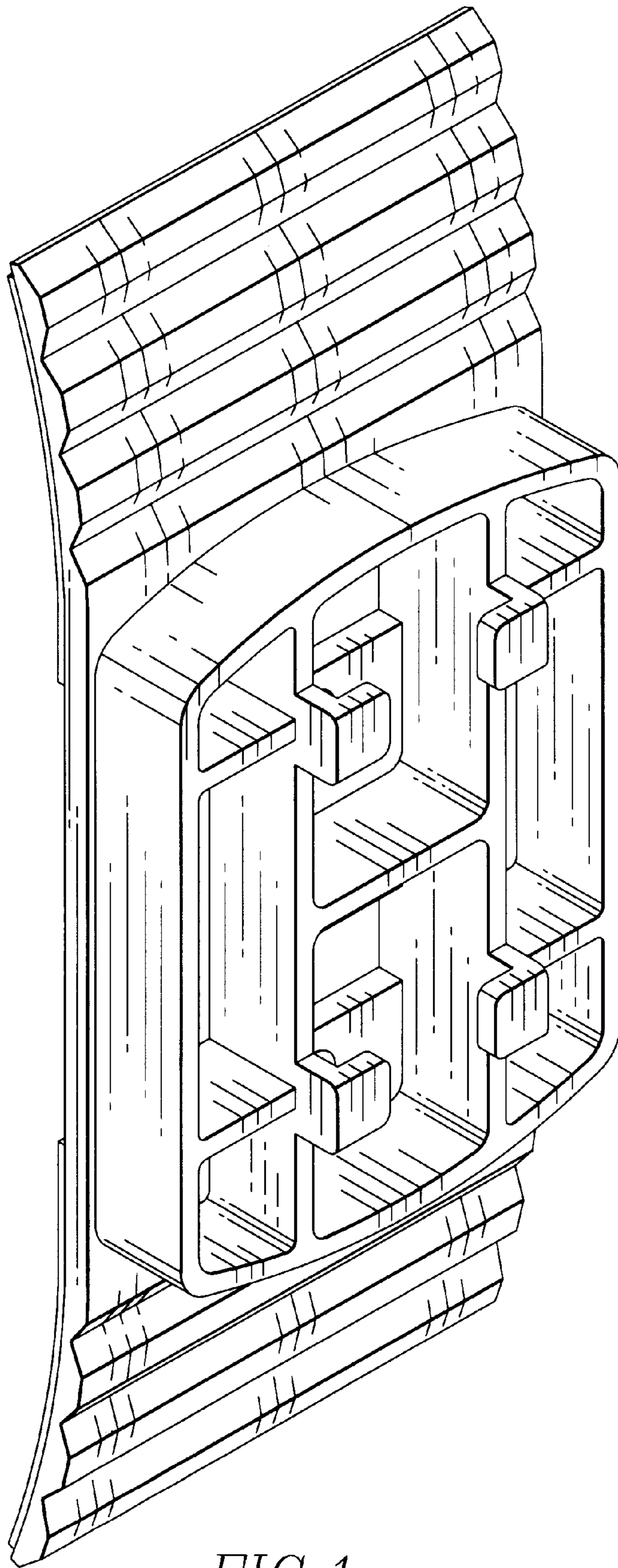

FIG. 1

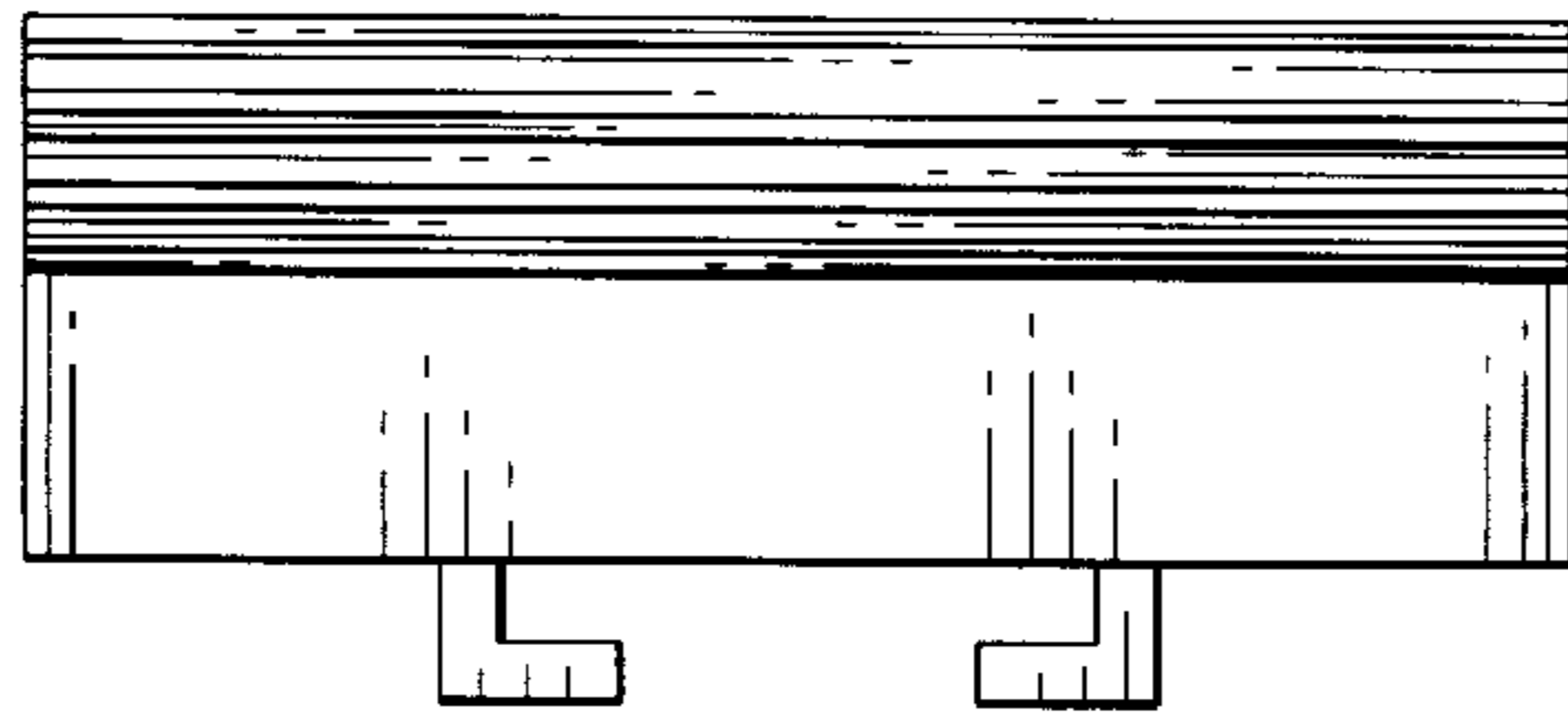

FIG. 3

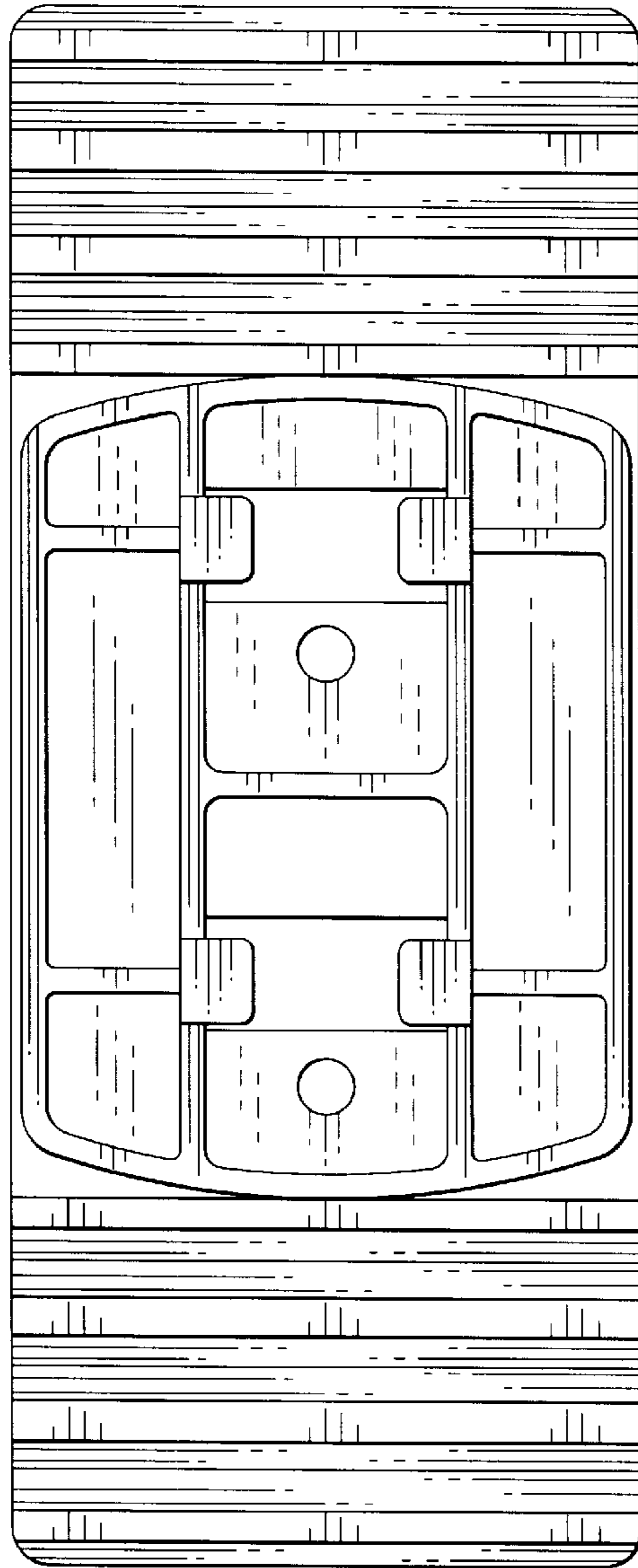

FIG. 2

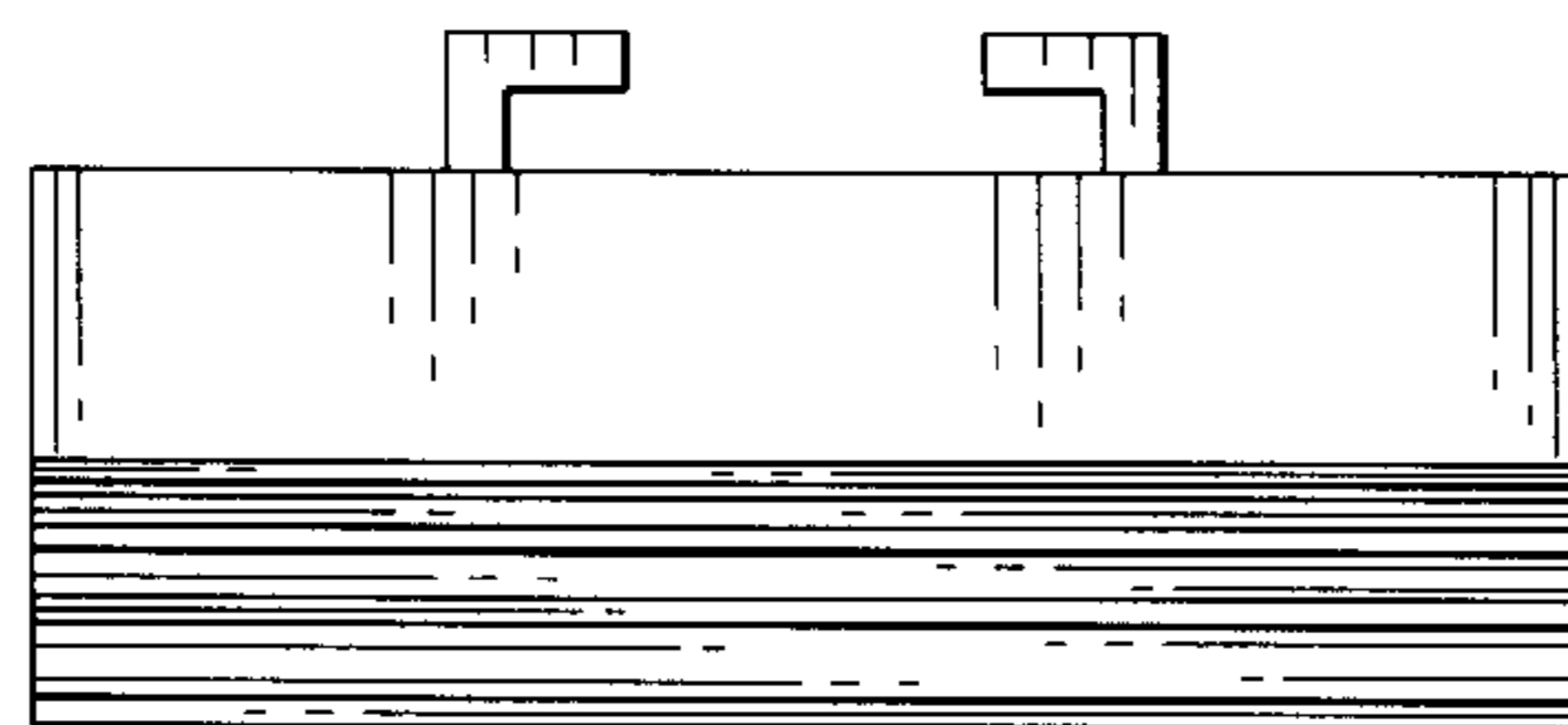

FIG. 4

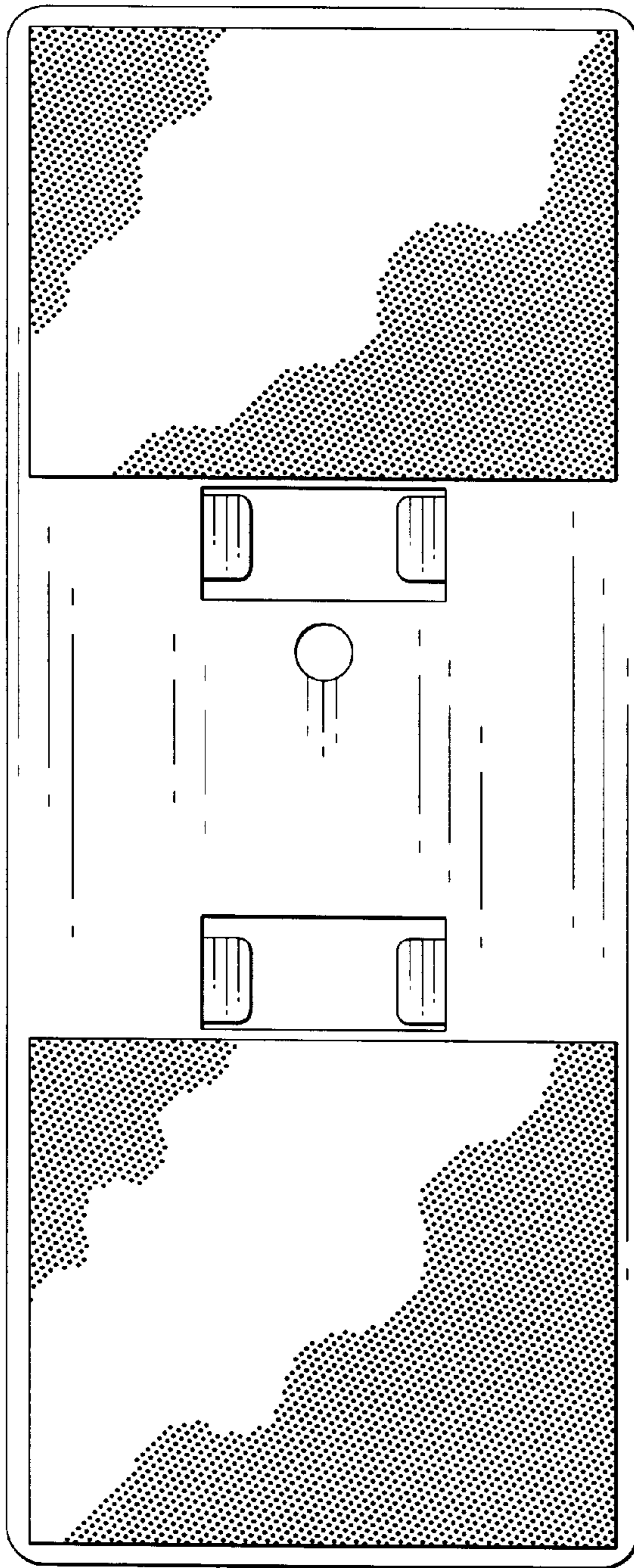

FIG. 5



FIG. 6