



US00D413840S

**United States Patent** [19]  
**Mele**

[11] **Patent Number: Des. 413,840**

[45] **Date of Patent: \*\* Sep. 14, 1999**

[54] **AUTOMATICALLY TILTING BICYCLE SEATPOST**

D. 377,920 2/1997 von Giese ..... D12/119  
D. 382,836 8/1997 Patterson ..... D12/119

[76] Inventor: **Peter Mele**, P.O. Box 533, Crown Point, N.Y. 62928

*Primary Examiner*—Pamela Burgess

[\*\*] Term: **14 Years**

[57] **CLAIM**

The ornamental design for an automatically tilting bicycle seatpost, as shown.

[21] Appl. No.: **29/078,285**

[22] Filed: **Oct. 23, 1997**

**DESCRIPTION**

[51] **LOC (6) Cl.** ..... **12-11**

FIG. 1 is a side view, the reverse side is the same.

[52] **U.S. Cl.** ..... **D12/119**

FIG. 2 is a rear view.

[58] **Field of Search** ..... D12/119, 159;  
D6/354; 297/195.1, 209, 215; 267/67, 68,  
34; 280/275

FIG. 3 is a front view.

FIG. 4 is a top view; and,

FIG. 5 is a bottom view.

All views are fragmented to represent indeterminate length.

[56] **References Cited**

**U.S. PATENT DOCUMENTS**

D. 369,577 5/1996 Liou ..... D12/119

**1 Claim, 5 Drawing Sheets**

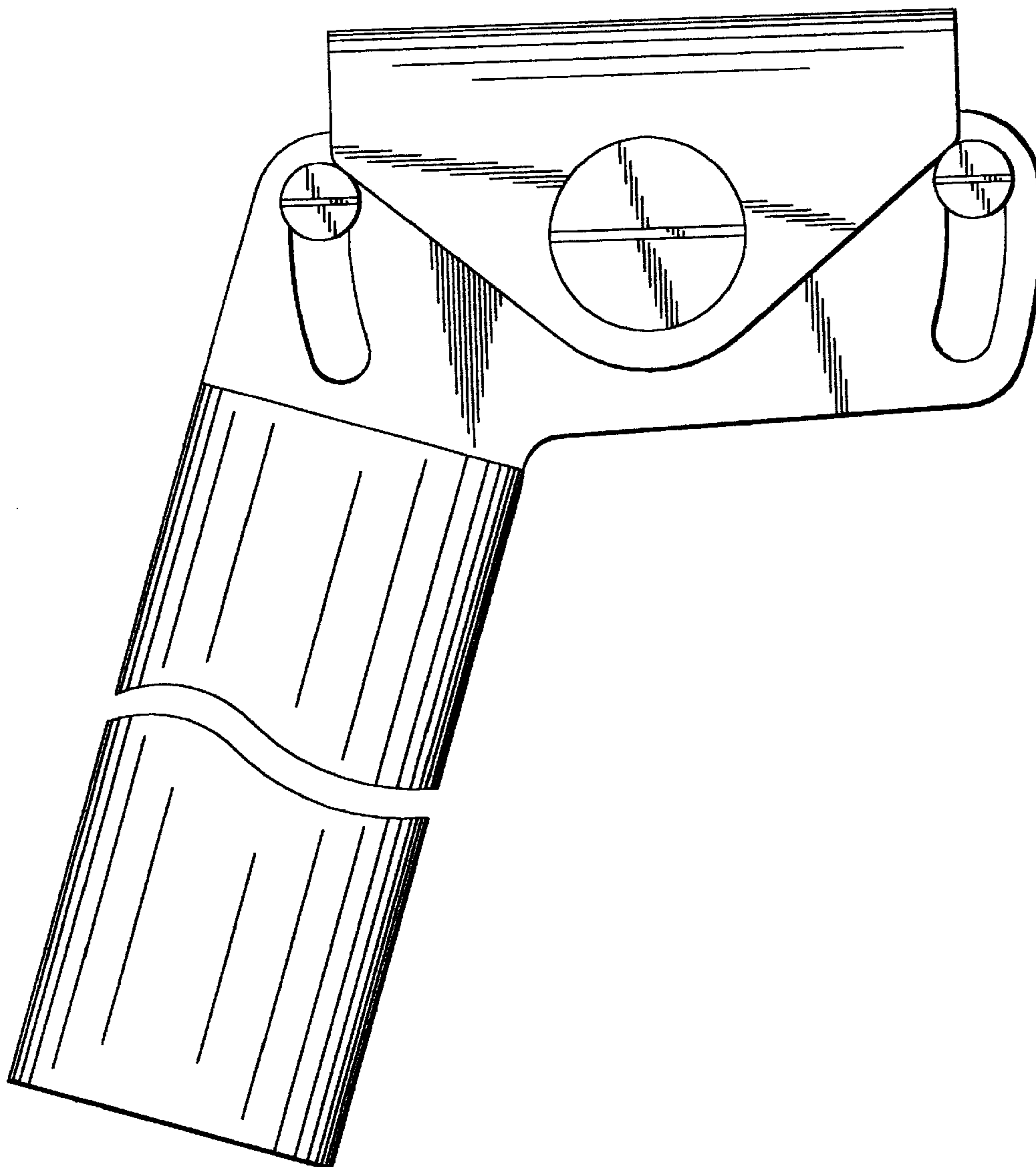

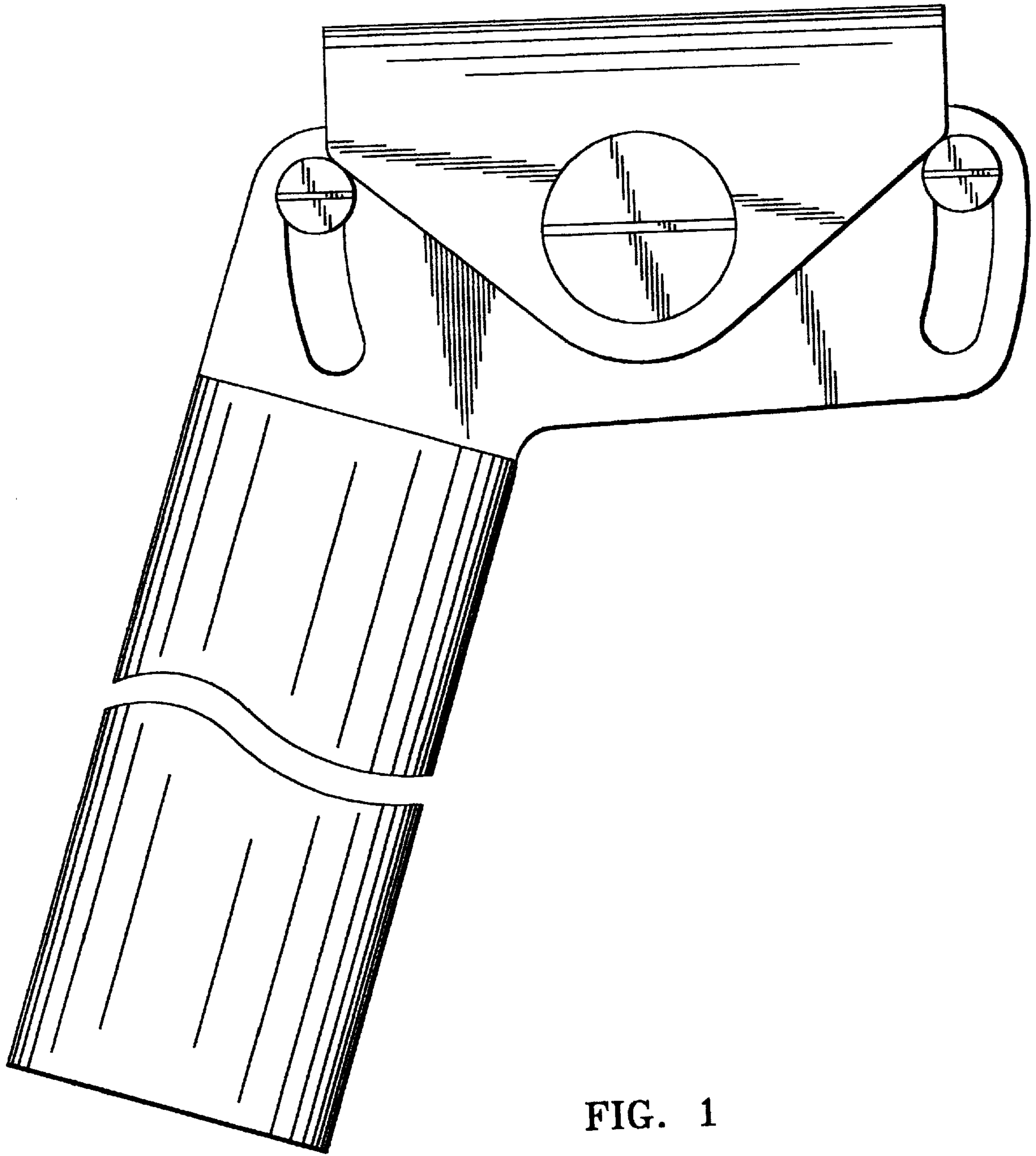

FIG. 1

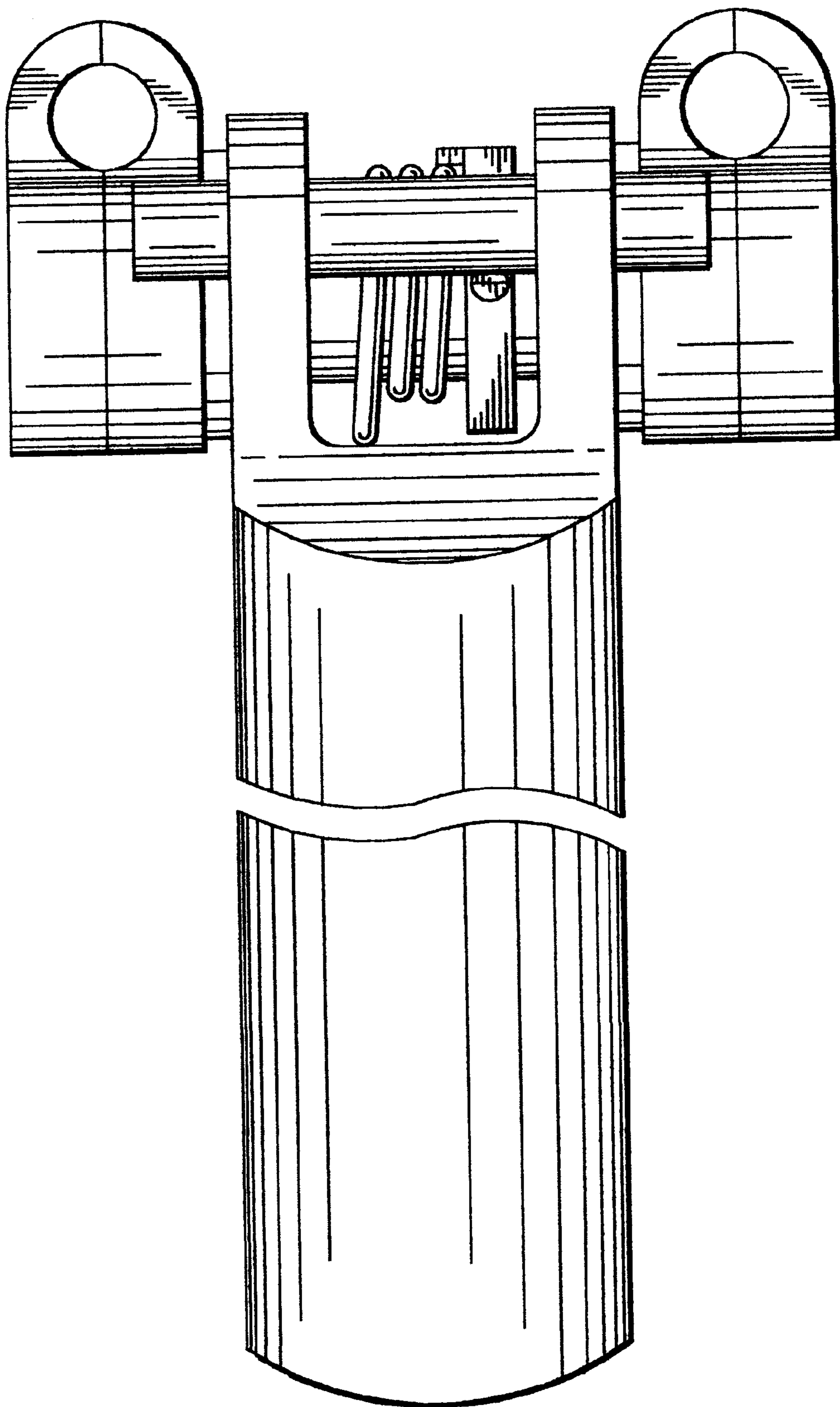

FIG. 2

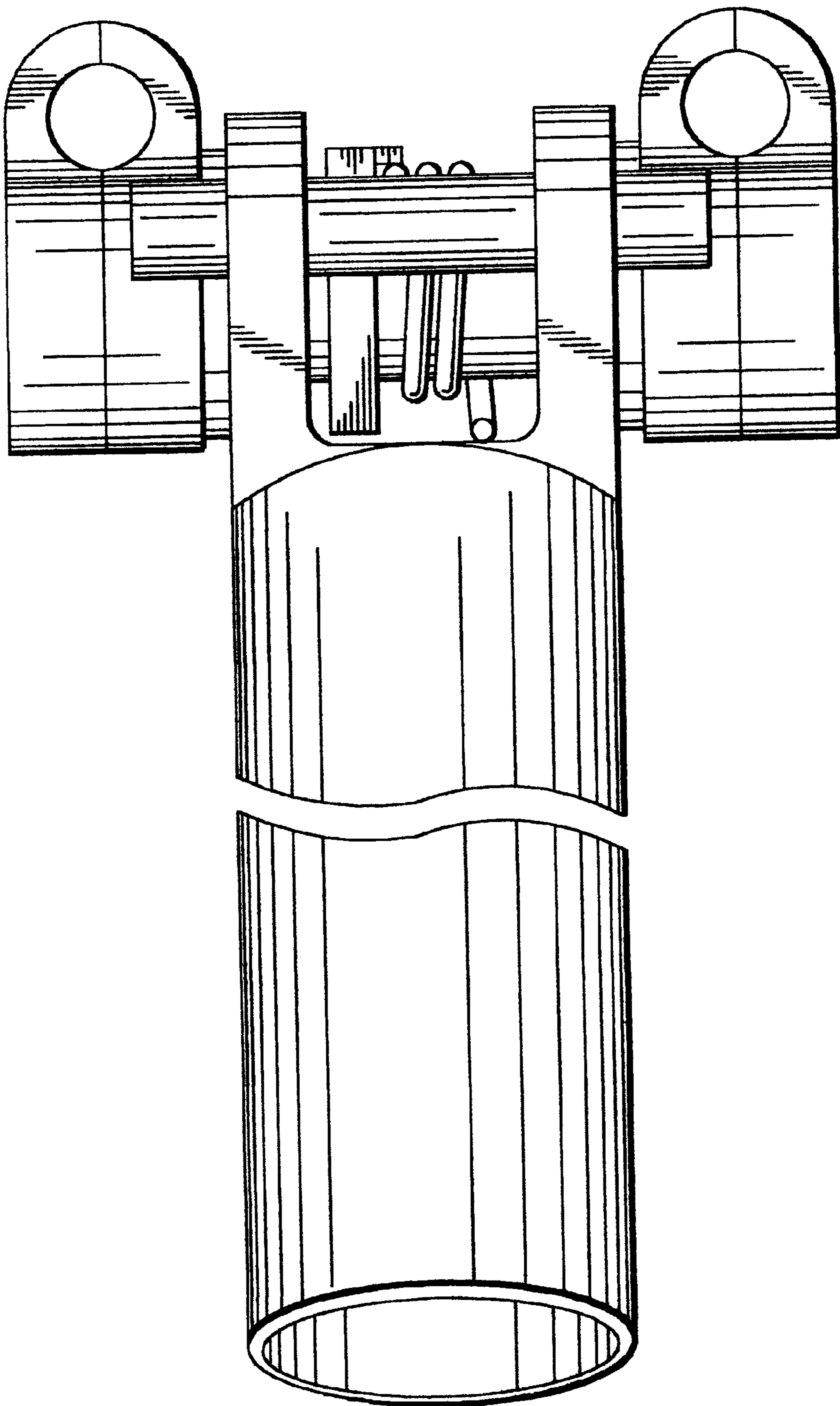

FIG. 3

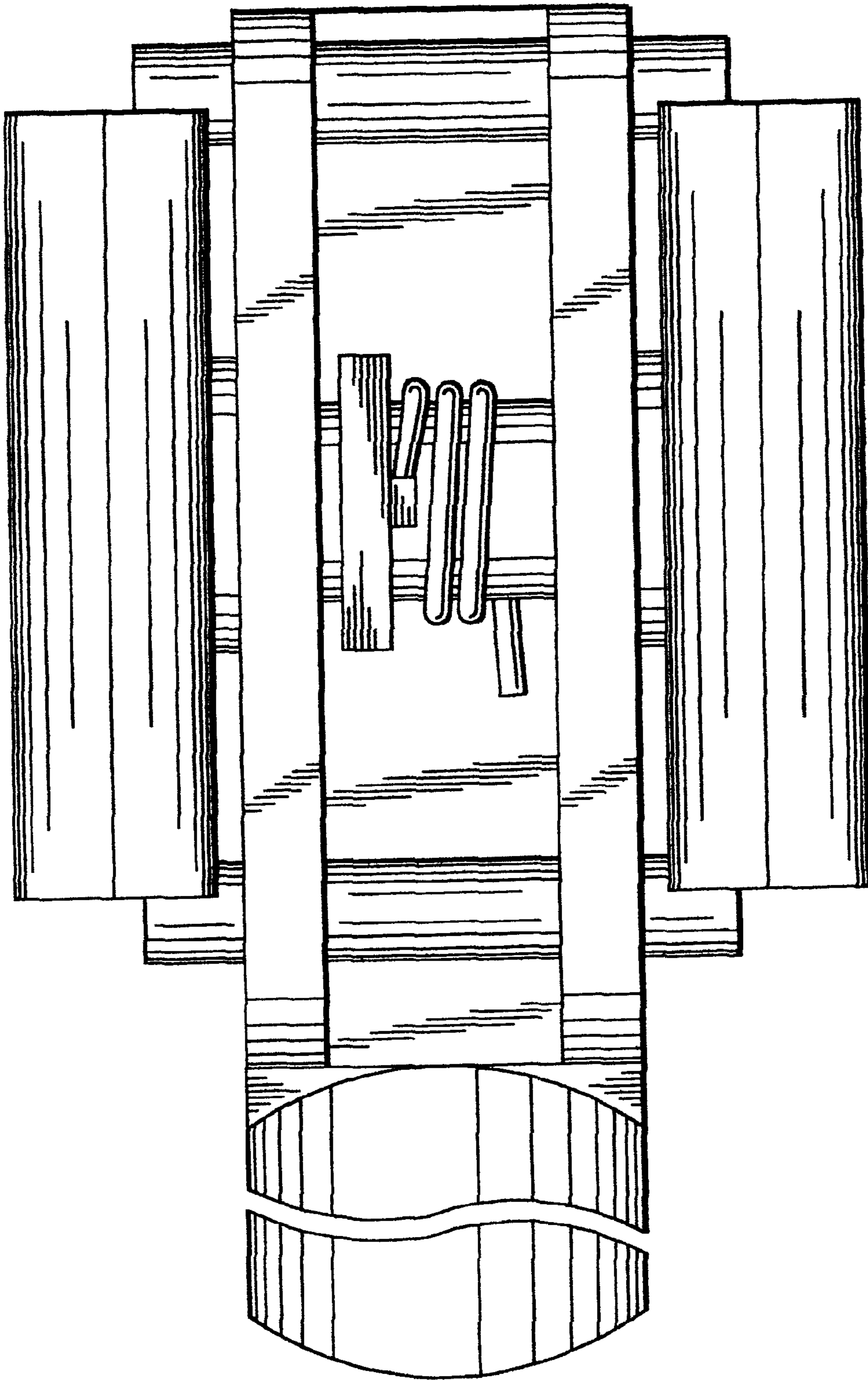

FIG. 4

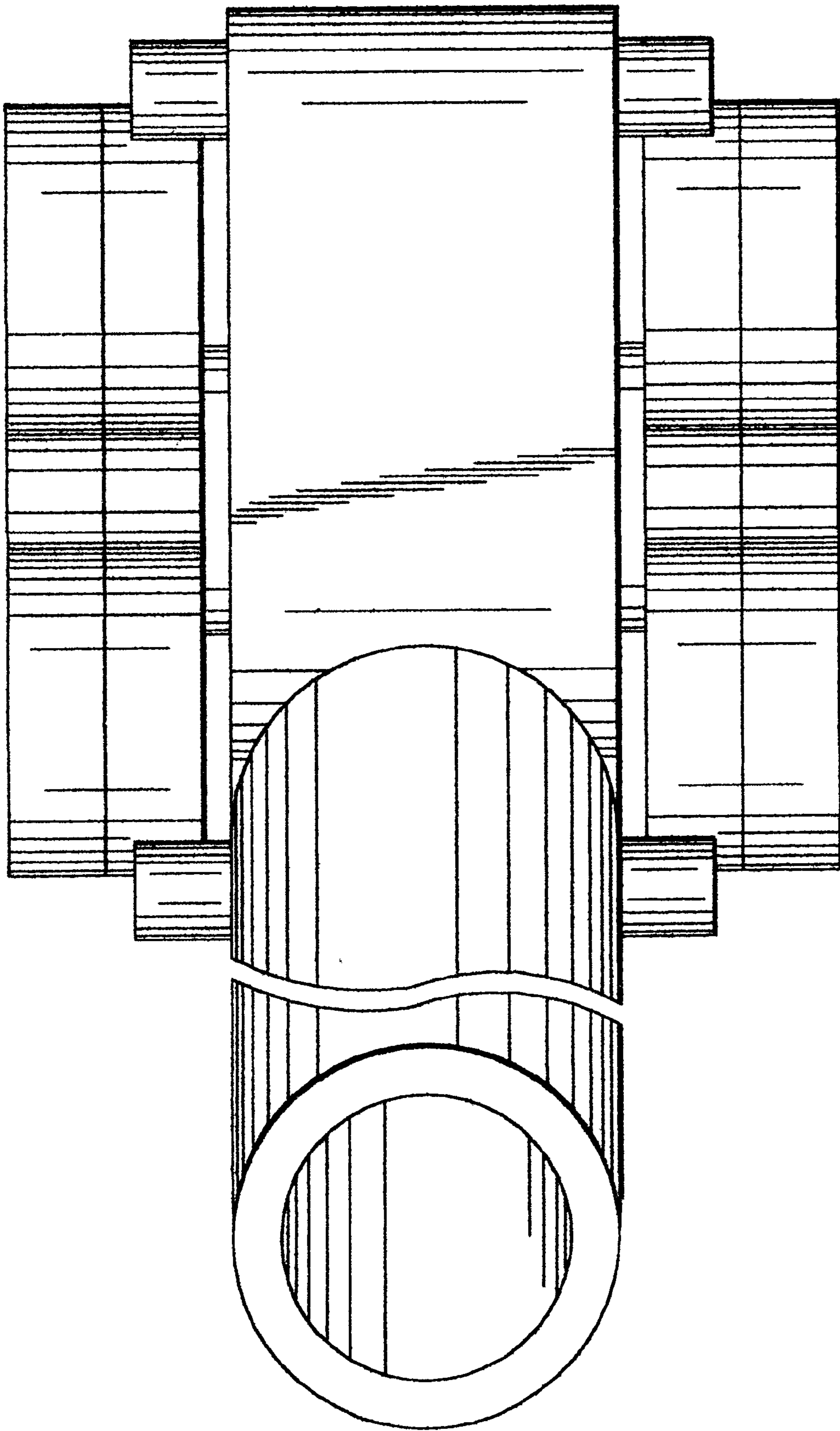

FIG. 5