



US00D413838S

**United States Patent** [19]  
**McDaniel**

[11] **Patent Number: Des. 413,838**

[45] **Date of Patent: \*\* Sep. 14, 1999**

[54] **TRUCK WITH TRAILER HAVING HINGED SIDES**

[75] Inventor: **Philip A. McDaniel**, St. Augustine, Fla.

[73] Assignee: **U.S. Import & Promotions Co.**, St. Augustine, Fla.

[\*\*] Term: **14 Years**

[21] Appl. No.: **29/085,354**

[22] Filed: **Mar. 20, 1998**

[51] **LOC (6) Cl.** ..... **12-08**

[52] **U.S. Cl.** ..... **D12/97**

[58] **Field of Search** ..... D12/97, 96; 296/181, 296/183; 180/89.1, 89.12, 89.16, 89.19

[56] **References Cited**

**U.S. PATENT DOCUMENTS**

D. 317,425	6/1991	Vysotsky et al.	.....	D12/97
D. 328,880	8/1992	Vysotsky et al.	.....	D12/97
4,655,468	4/1987	Cunningham	.....	280/851 X

*Primary Examiner*—Melody N. Brown  
*Attorney, Agent, or Firm*—Wolf Greenfield & Sacks PC

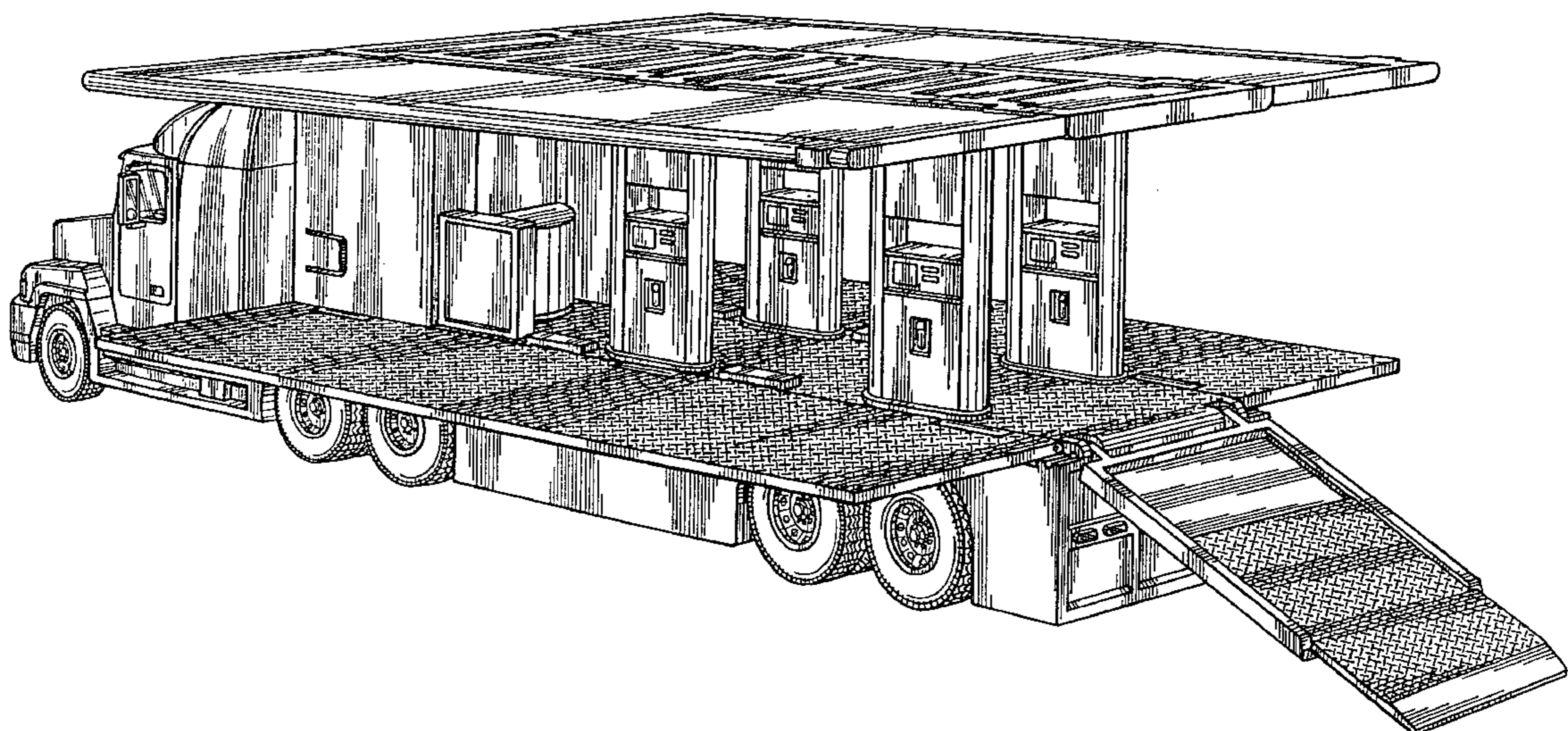
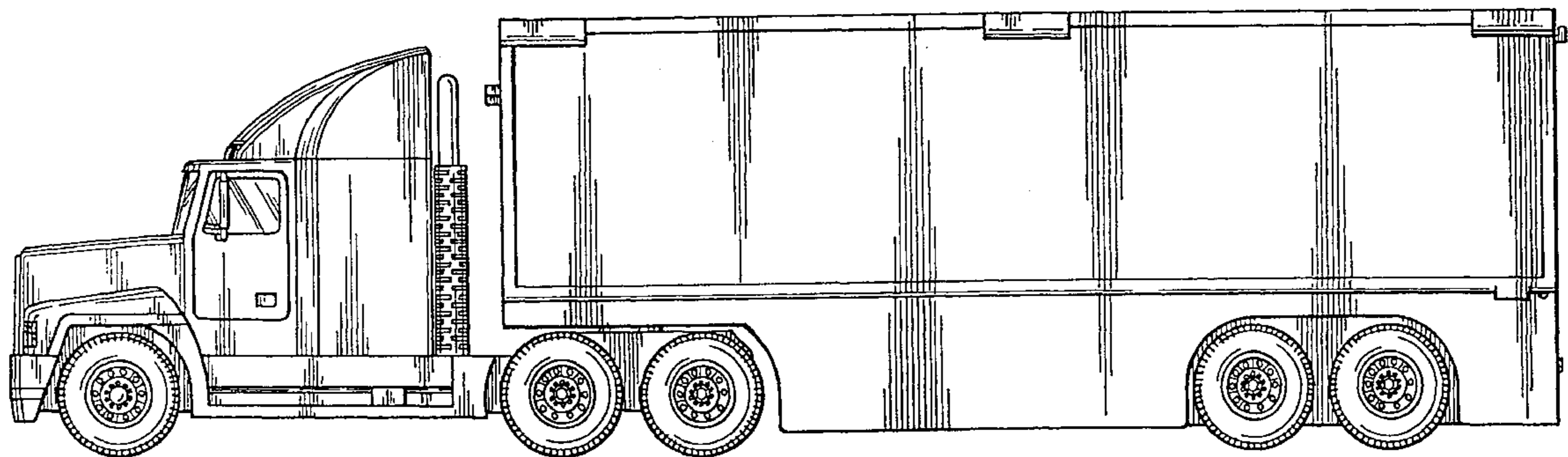
[57] **CLAIM**

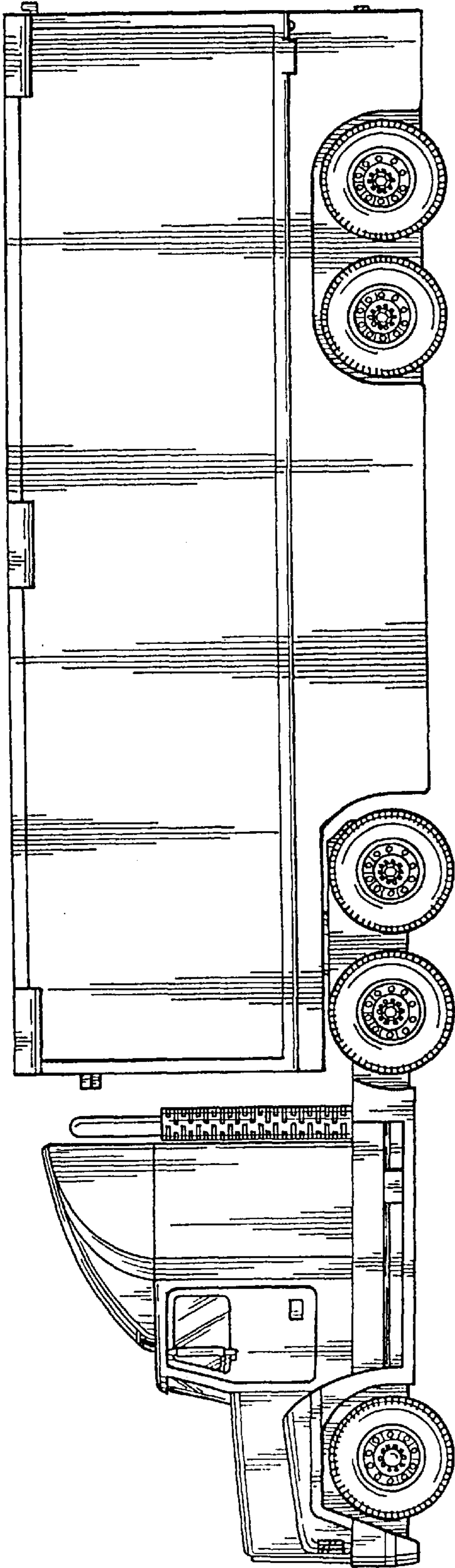
The ornamental design for a truck with trailer having hinged sides, as shown and described

**DESCRIPTION**

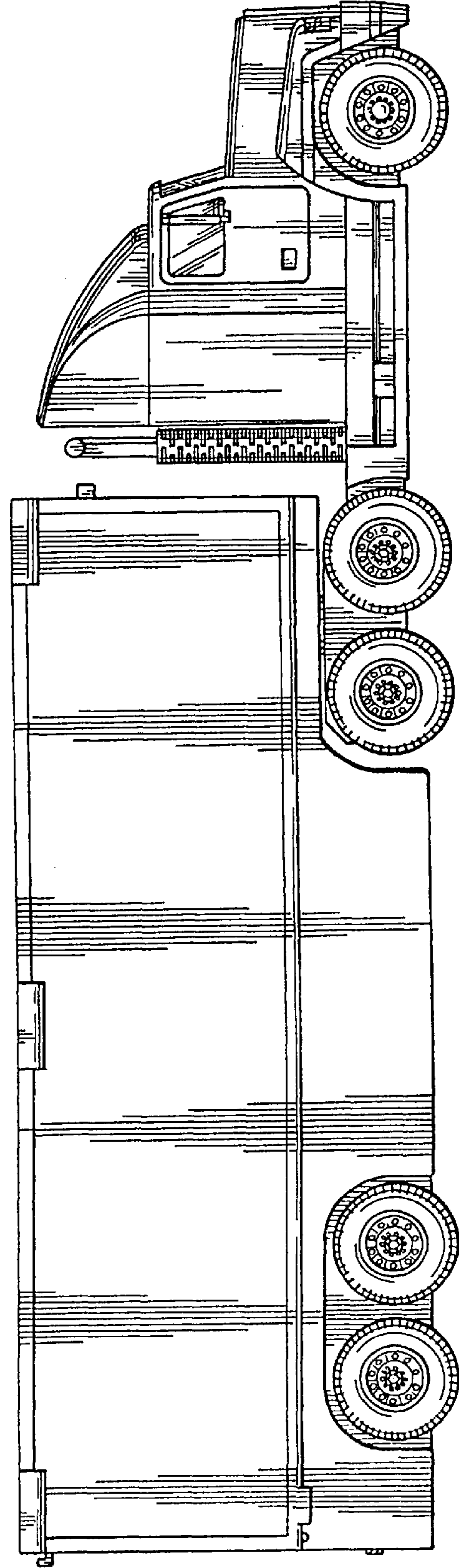
FIG. 1 is a right side elevational view of a truck with a trailer having hinged sides embodying my new design.  
 FIG. 2 is a left side elevational view thereof.  
 FIG. 3 is a front elevational view thereof.  
 FIG. 4 is a rear elevational view thereof.  
 FIG. 5 is a top plan view thereof.  
 FIG. 6 is a right side elevational view with the hinged sides in an open position.  
 FIG. 7 is a left side elevational view of the truck as shown in FIG. 6.  
 FIG. 8 is a front elevational view of the truck as shown in FIG. 6.  
 FIG. 9 is a rear elevational view of the truck embodiment as shown in FIG. 6.  
 FIG. 10 is a top plan view of the truck as shown in FIG. 6; and,  
 FIG. 11 is a perspective view of the truck as shown in FIG. 6.  
 The bottom plan view is plain and unornamented.

**1 Claim, 6 Drawing Sheets**

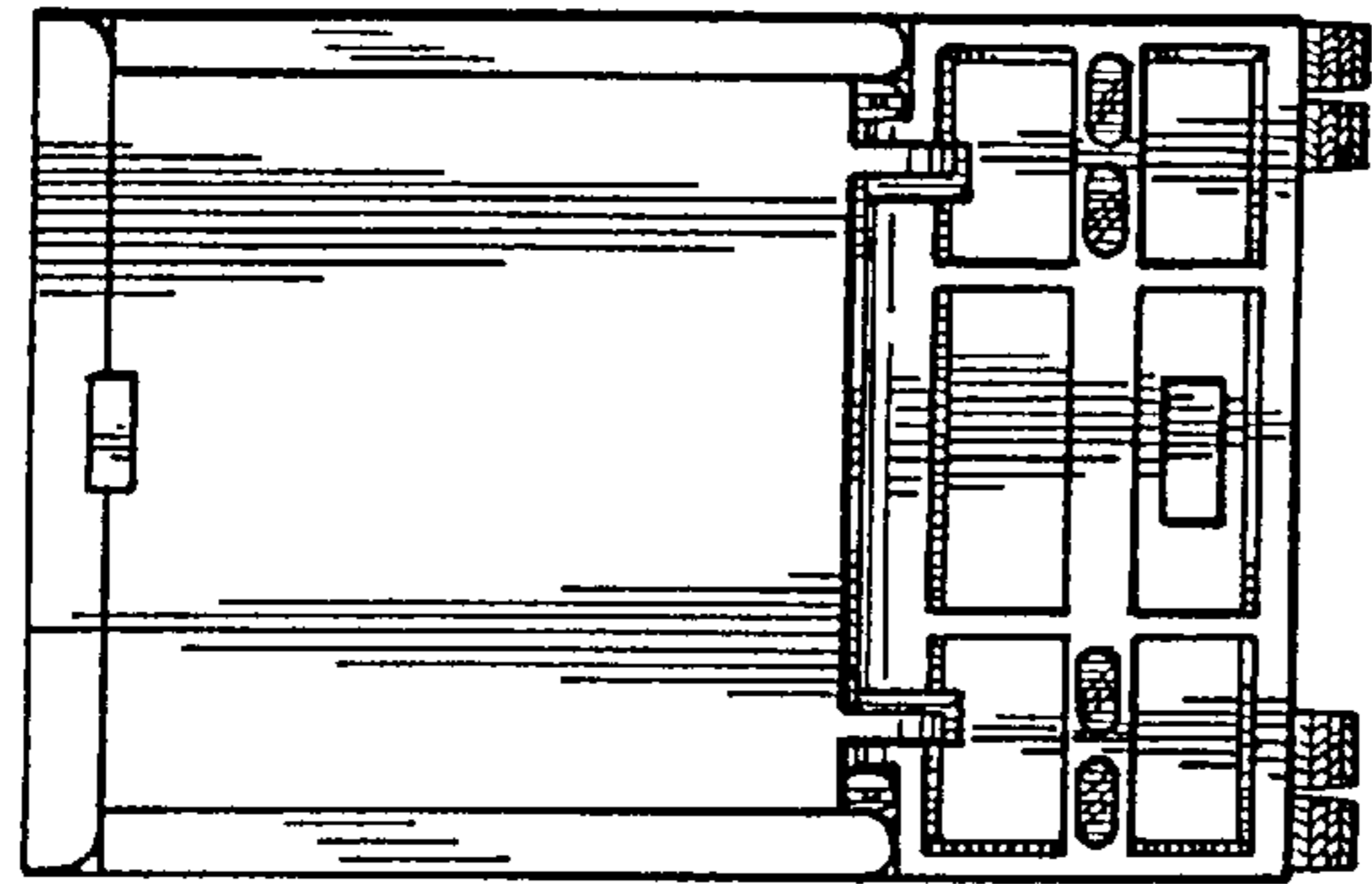




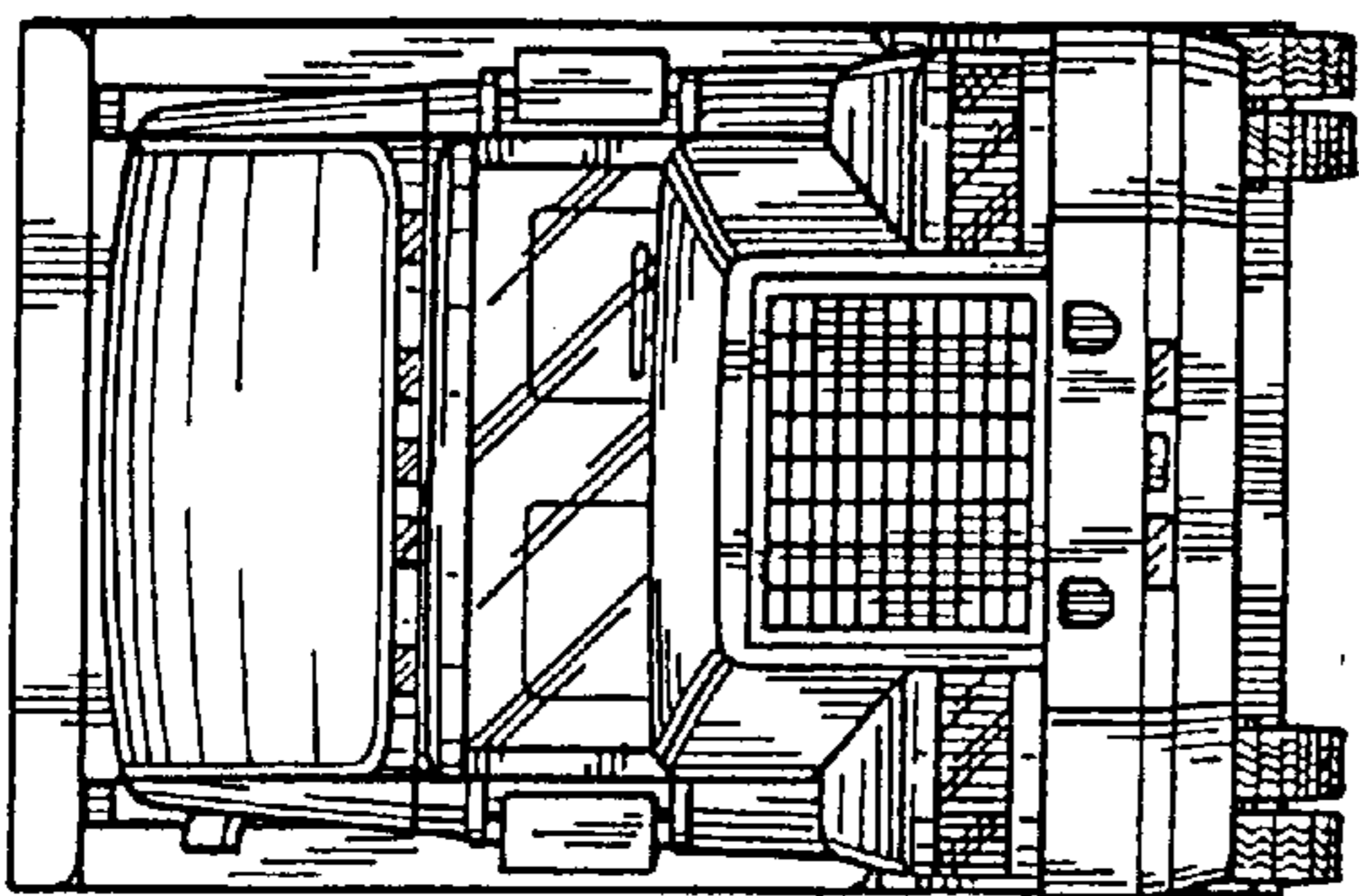
*Fig. 1*



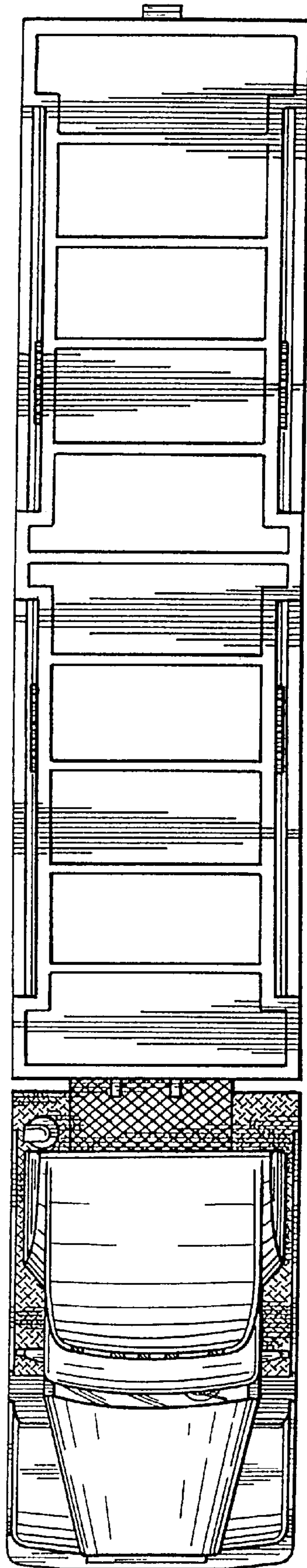
*Fig. 2*



*Fig. 4*



*Fig. 3*



*Fig. 5*

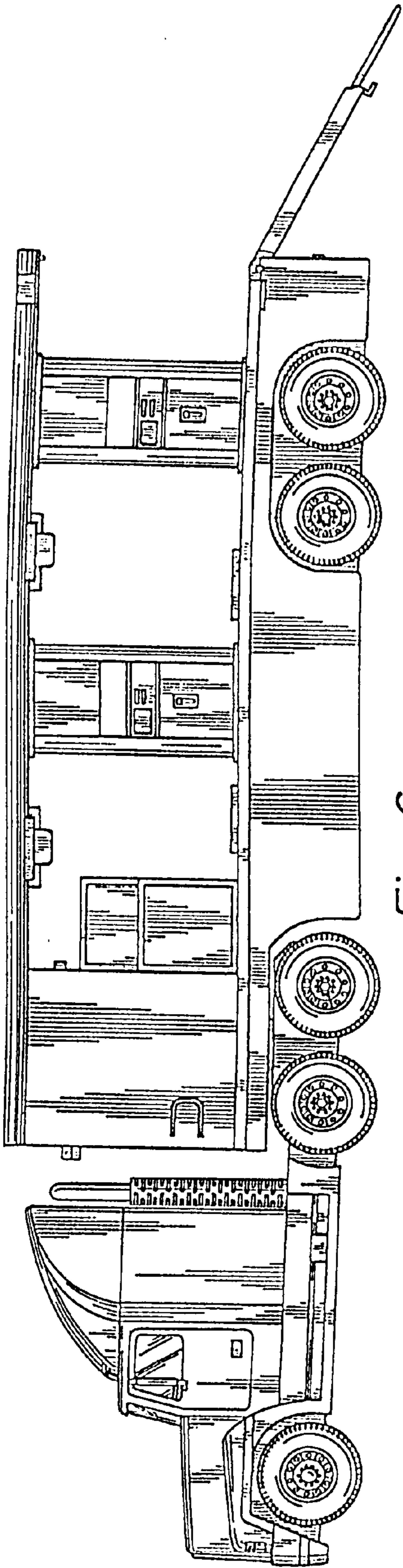


Fig. 6

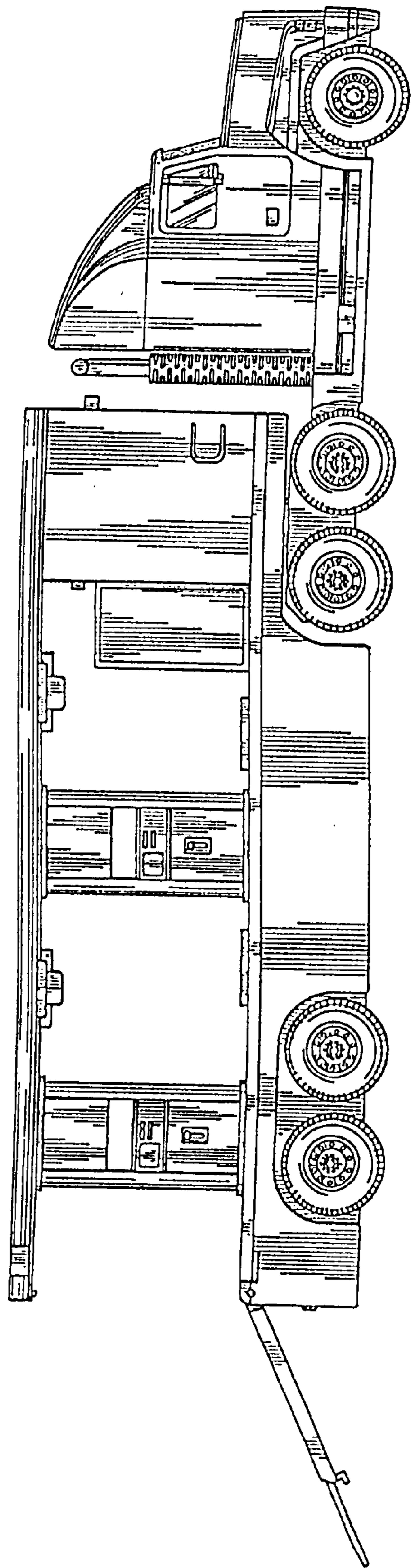
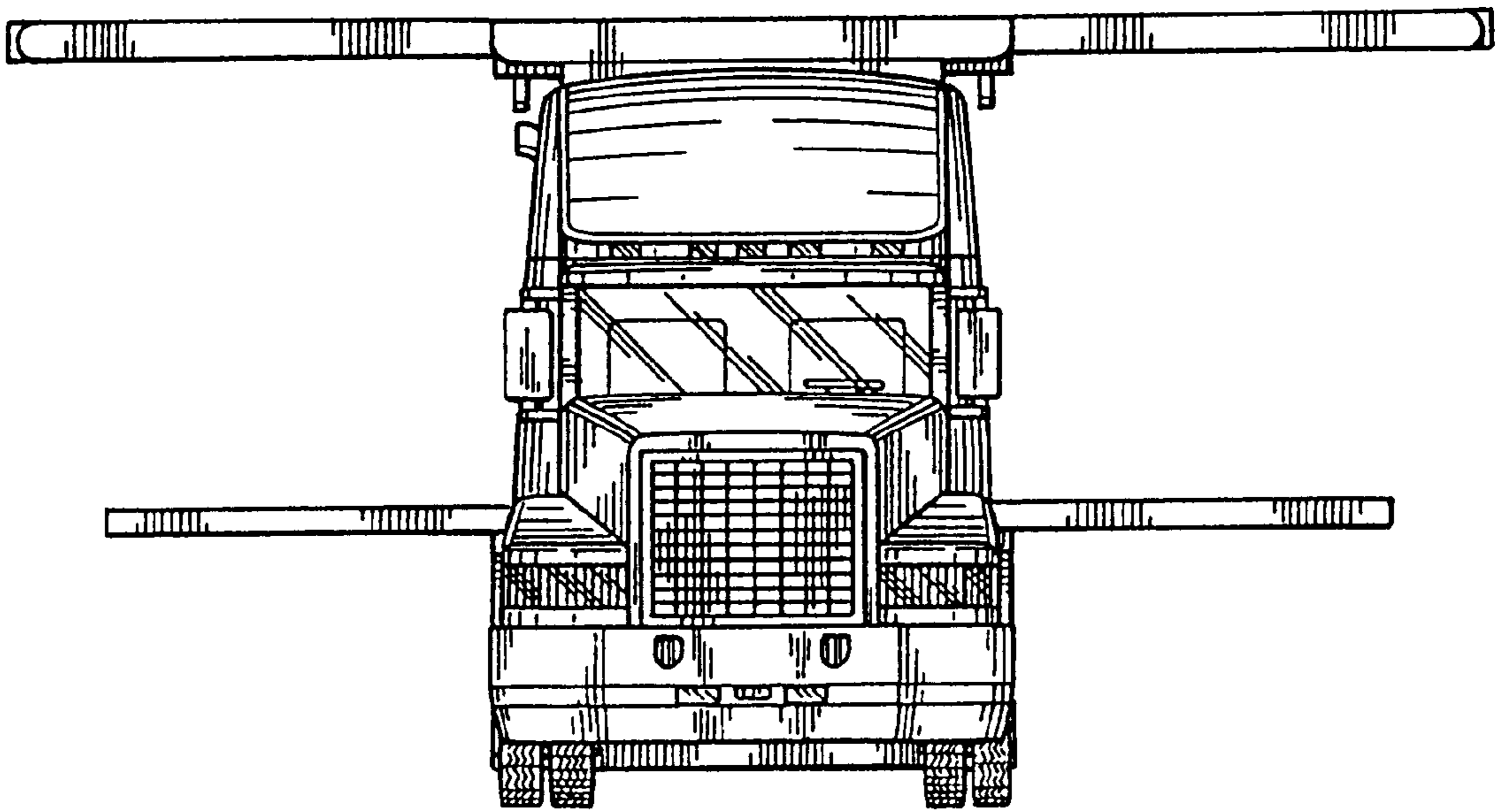
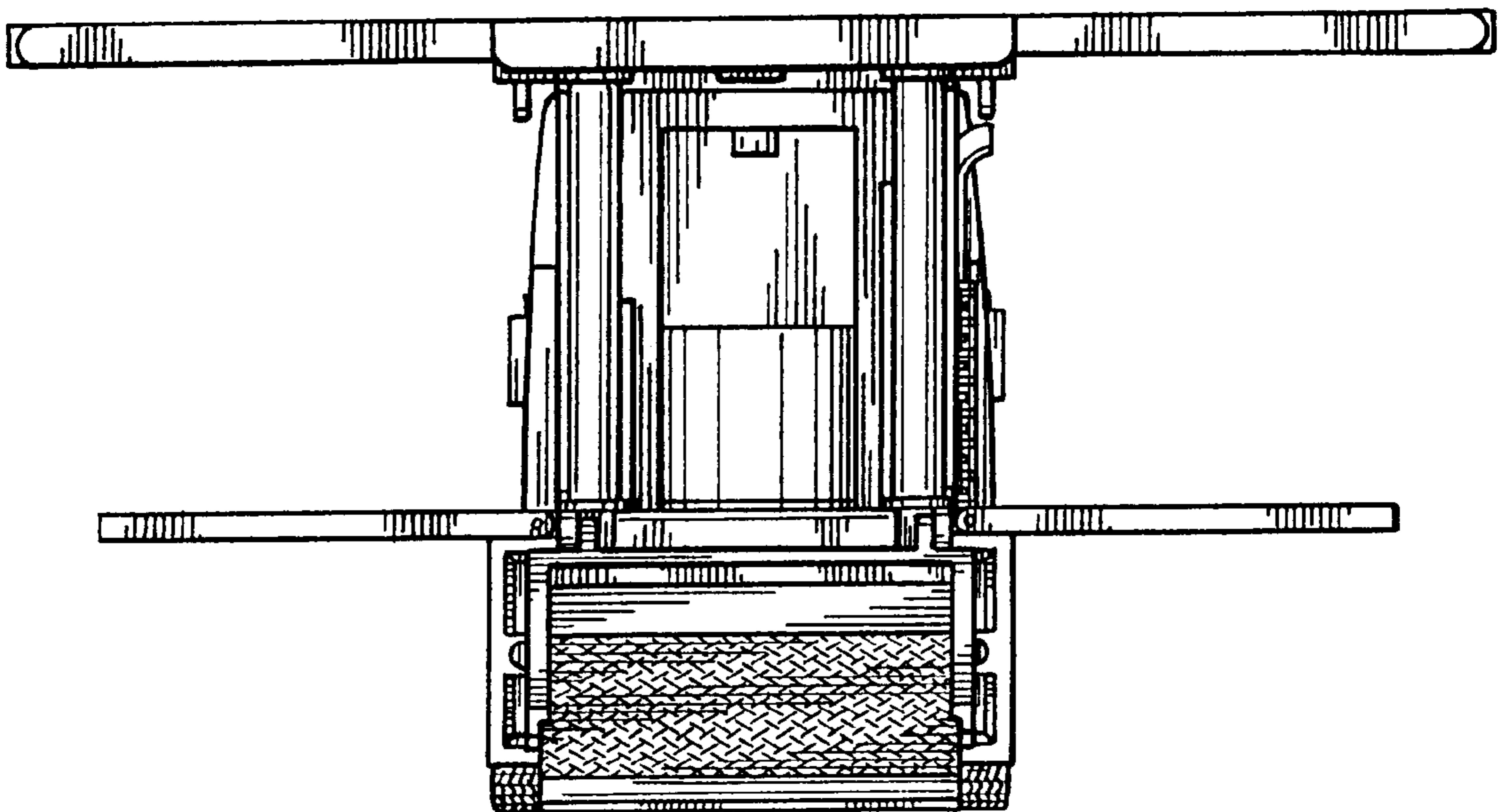


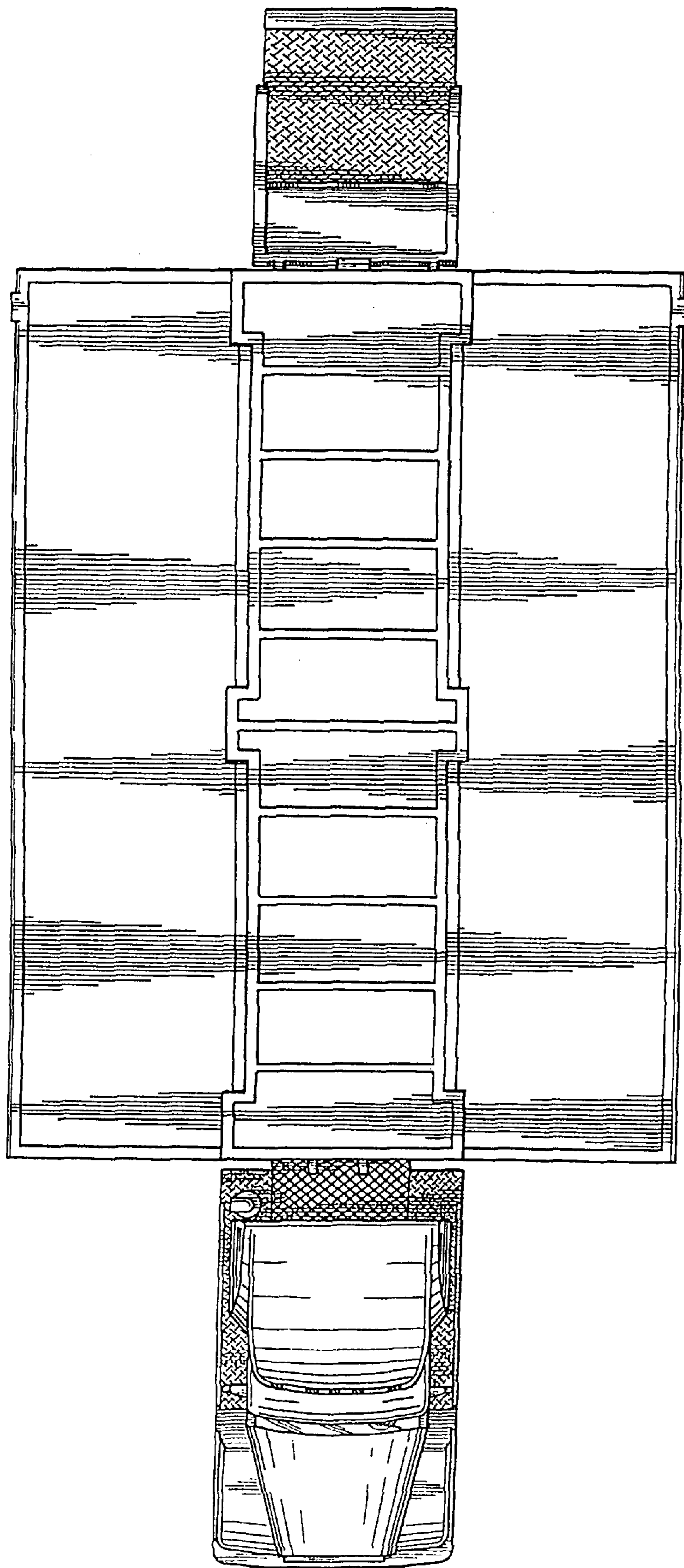
Fig. 7



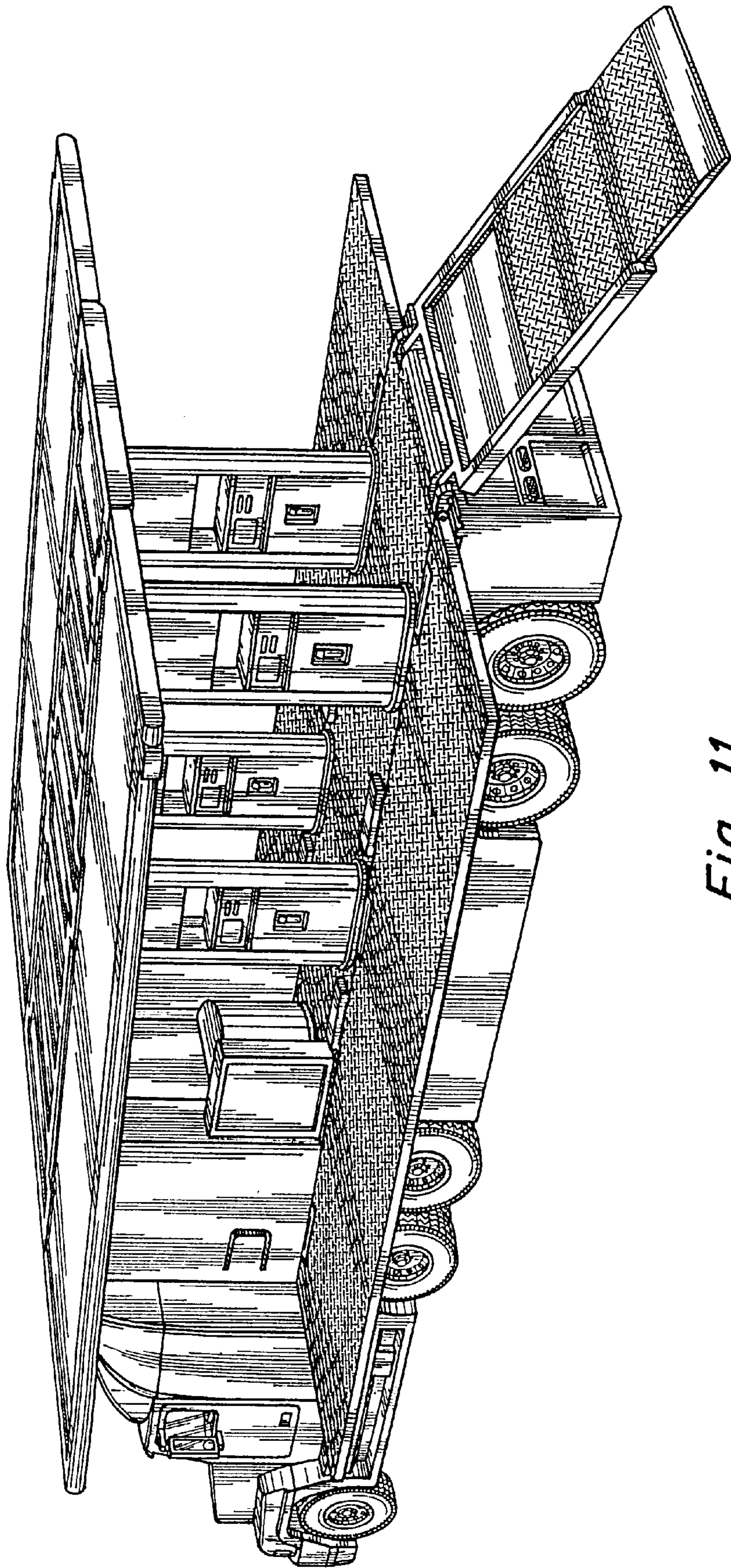
*Fig. 8*



*Fig. 9*



*Fig. 10*



*Fig. 11*