



US00D413713S

# United States Patent [19] Hernandez

[11] Patent Number: Des. 413,713

[45] Date of Patent: \*\* Sep. 14, 1999

[54] SHOE SOLE

[75] Inventor: **Homer Hernandez**, Boca Raton, Fla.

[73] Assignee: **BBC International, Ltd.**, Boca Raton, Fla.

[\*\*] Term: **14 Years**

[21] Appl. No.: **29/100,326**

[22] Filed: **Feb. 9, 1999**

[51] LOC (6) Cl. .... **02-04**

[52] U.S. Cl. .... **D2/956; D2/951; D2/954; D2/957; D2/959; D2/960**

[58] Field of Search ..... D2/896, 897, 902, D2/906, 908, 909, 914, 916, 919, 946-962, 964, 977; 36/3 B, 11.5, 12-15, 25 R, 28, 32 R, 44, 59 C, 66, 75 R, 76 R, 85, 101, 103, 104, 106, 113-115, 124, 126, 127-130

### [56] References Cited

#### U.S. PATENT DOCUMENTS

D. 160,561	10/1950	Steinhilber	.....	D2/955
D. 247,935	5/1978	Sebestik	.....	D2/955
D. 250,617	12/1978	Noches	.....	D2/908
D. 303,317	9/1989	Nakano	.....	D2/955
D. 378,318	3/1997	James	.....	D2/953
D. 387,891	12/1997	Vestuti	.....	D2/959
D. 396,947	8/1998	Serna	.....	D2/959
D. 401,742	12/1998	Loverin	.....	D2/953
D. 402,448	12/1998	Kayano	.....	D2/953

D. 404,544	1/1999	Tzenos et al.	.....	D2/909
D. 404,549	1/1999	Greenberg	.....	D2/956
D. 405,246	2/1999	Singer	.....	D2/946

*Primary Examiner*—Celia Murphy  
*Attorney, Agent, or Firm*—John L. Chiatas; Michael J. Brown

### [57] CLAIM

I claim the ornamental design for the shoe sole, as shown and described.

### DESCRIPTION

FIG. 1 is a left side elevational view of a shoe sole showing my new design, the broken lines showing a shoe upper being for illustrative purposes only and forming no part of the claimed design;

FIG. 2 is a top plan view thereof;

FIG. 3 is a right side elevational view thereof;

FIG. 4 is a front elevational view thereof;

FIG. 5 is a rear elevational view thereof;

FIG. 6 is a bottom plan view thereof;

FIG. 7 is a cross-sectional view taken on line 7—7 of FIG. 6;

FIG. 8 is a cross-sectional view taken on line 8—8 of FIG. 6; and,

FIG. 9 is a cross-sectional view taken on line 9—9 of FIG. 6.

The broken lines are for purposes of illustration only and form no part of the claimed design.

1 Claim, 4 Drawing Sheets

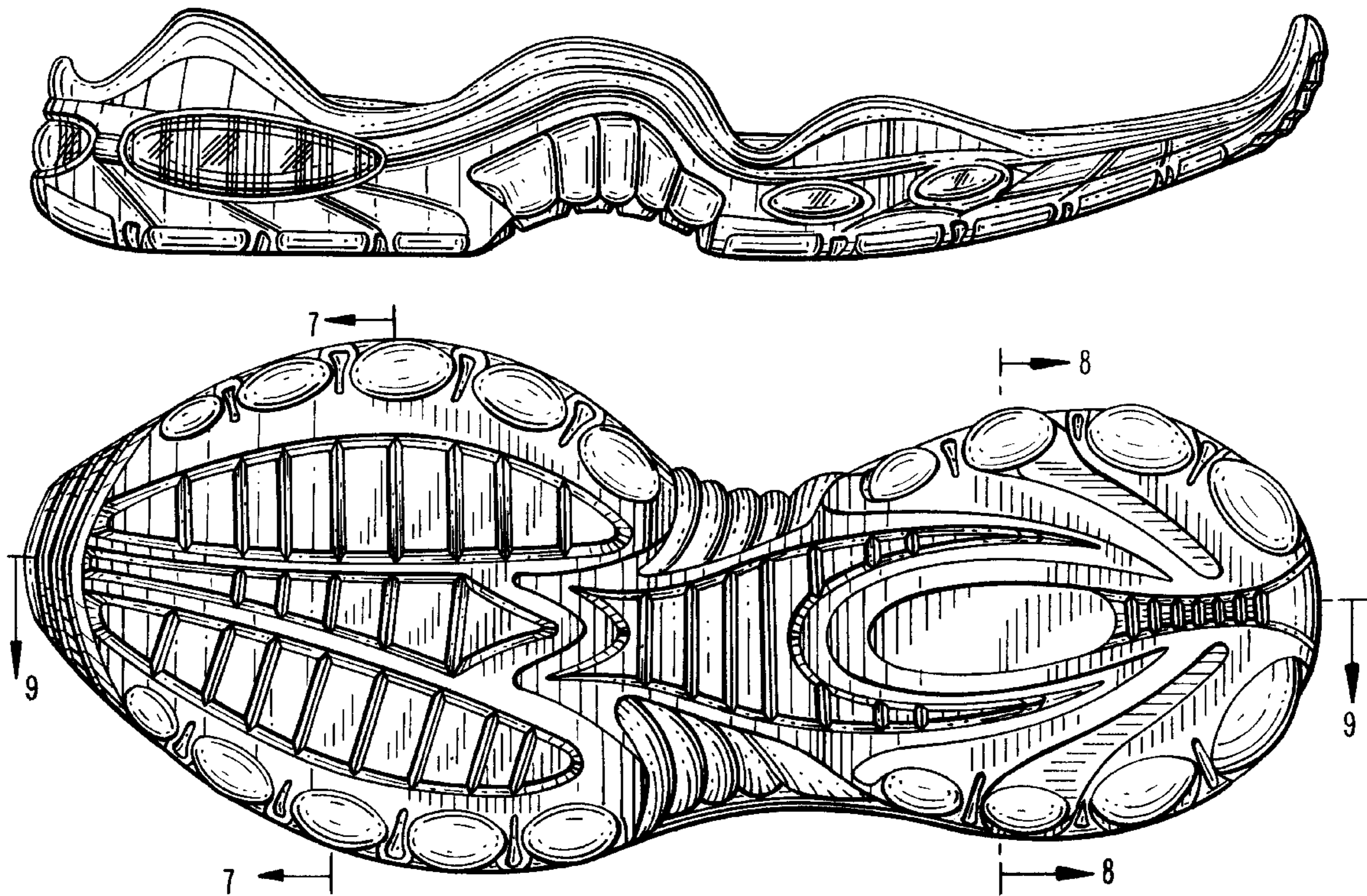

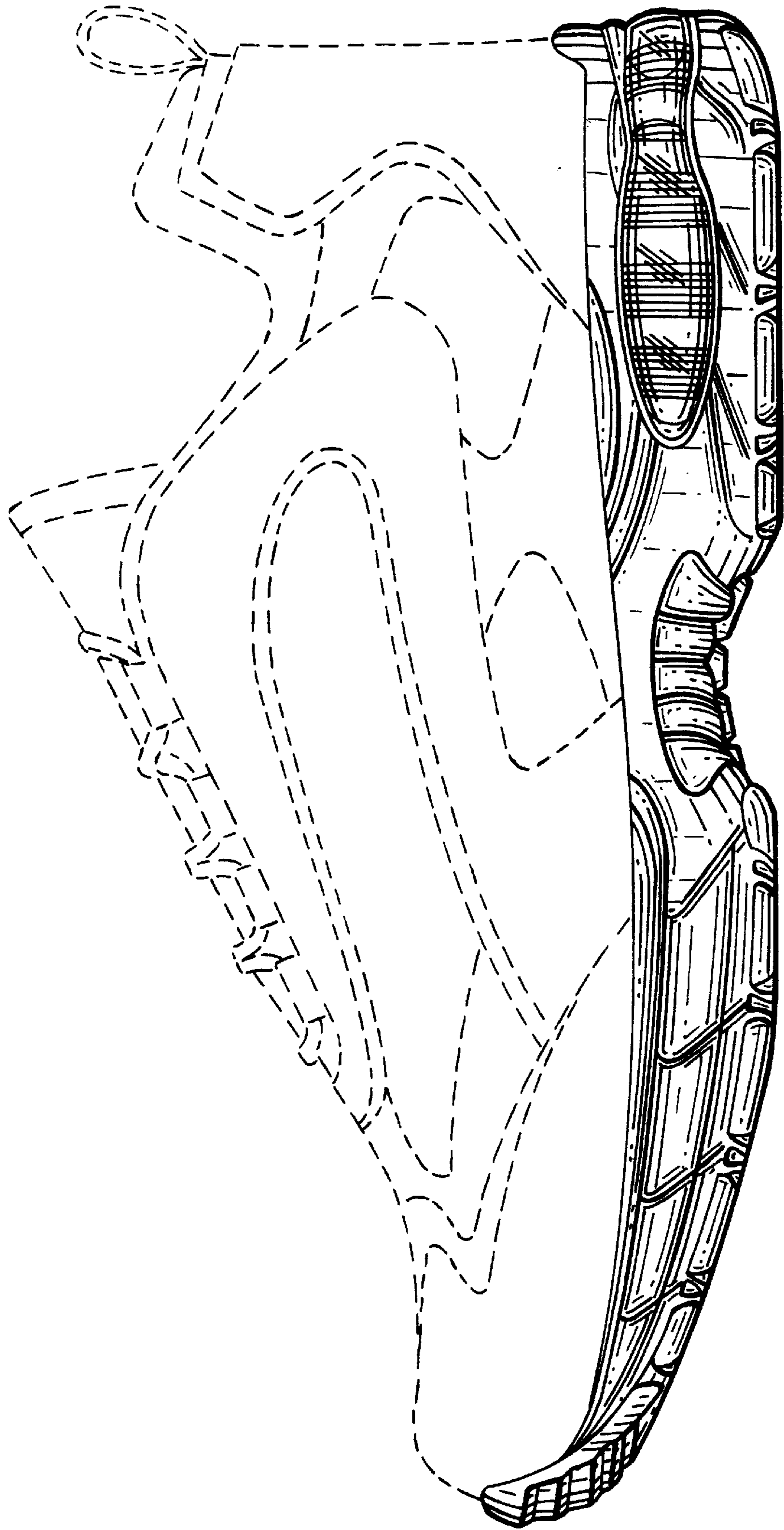

*FIG. 1*



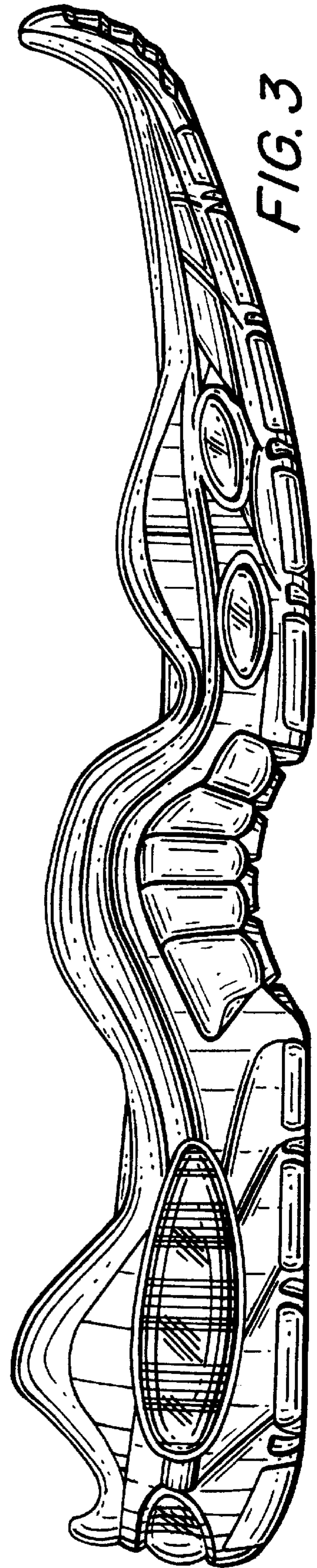
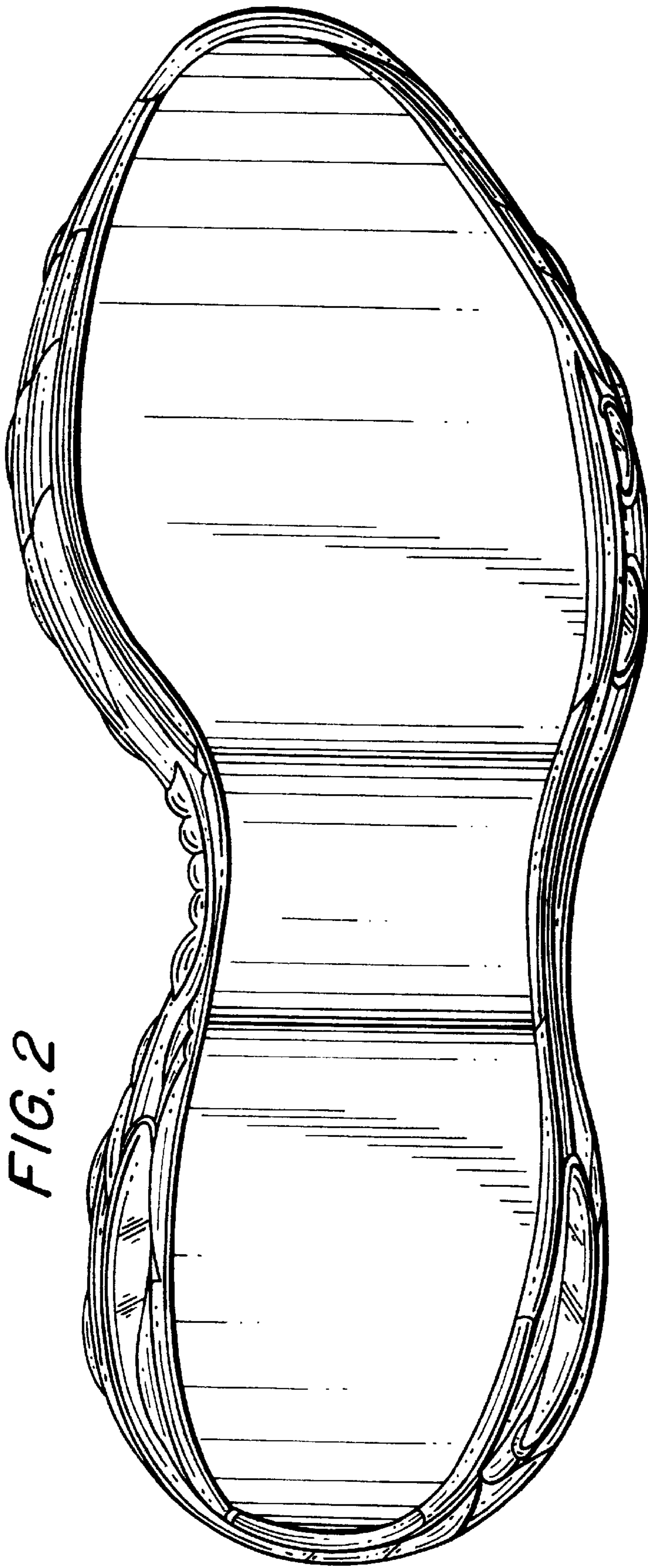

FIG. 4

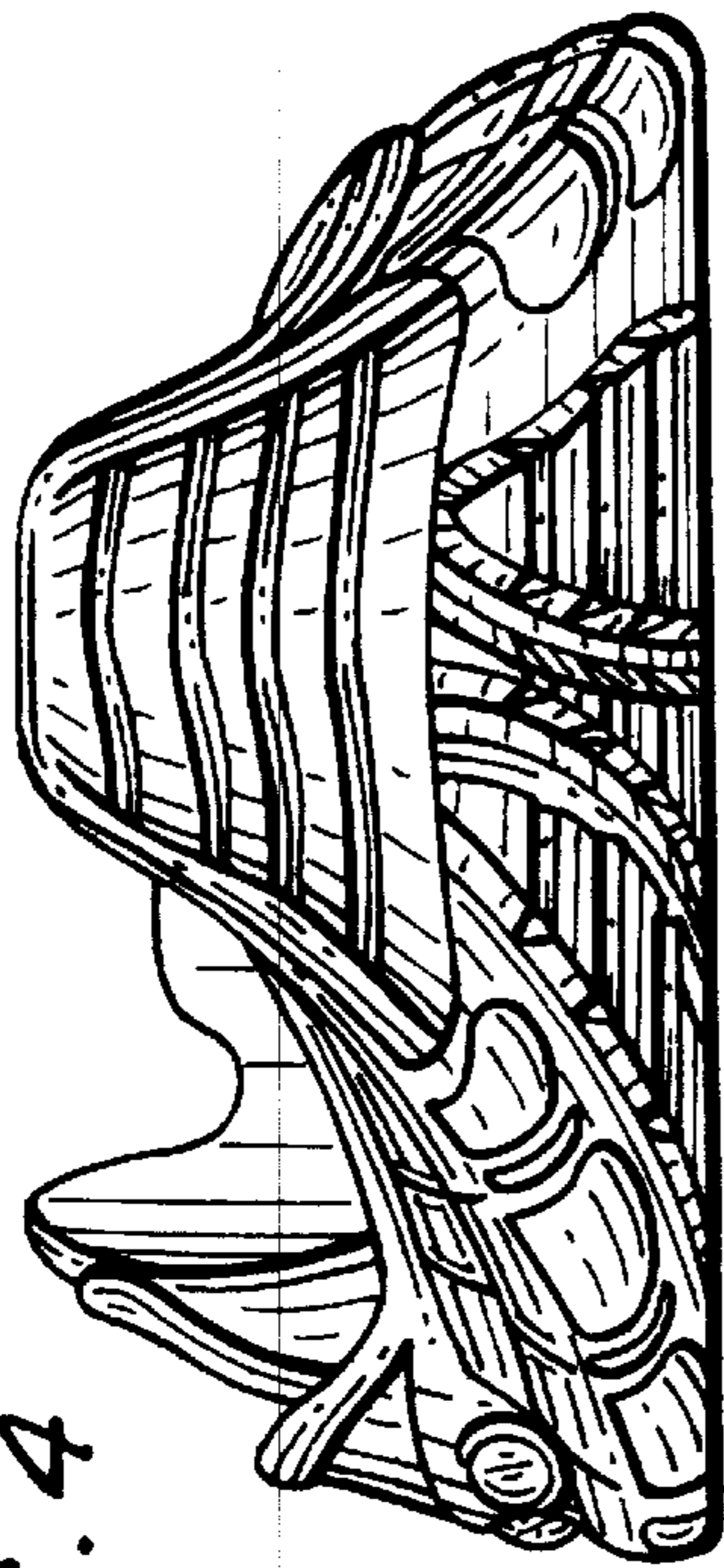
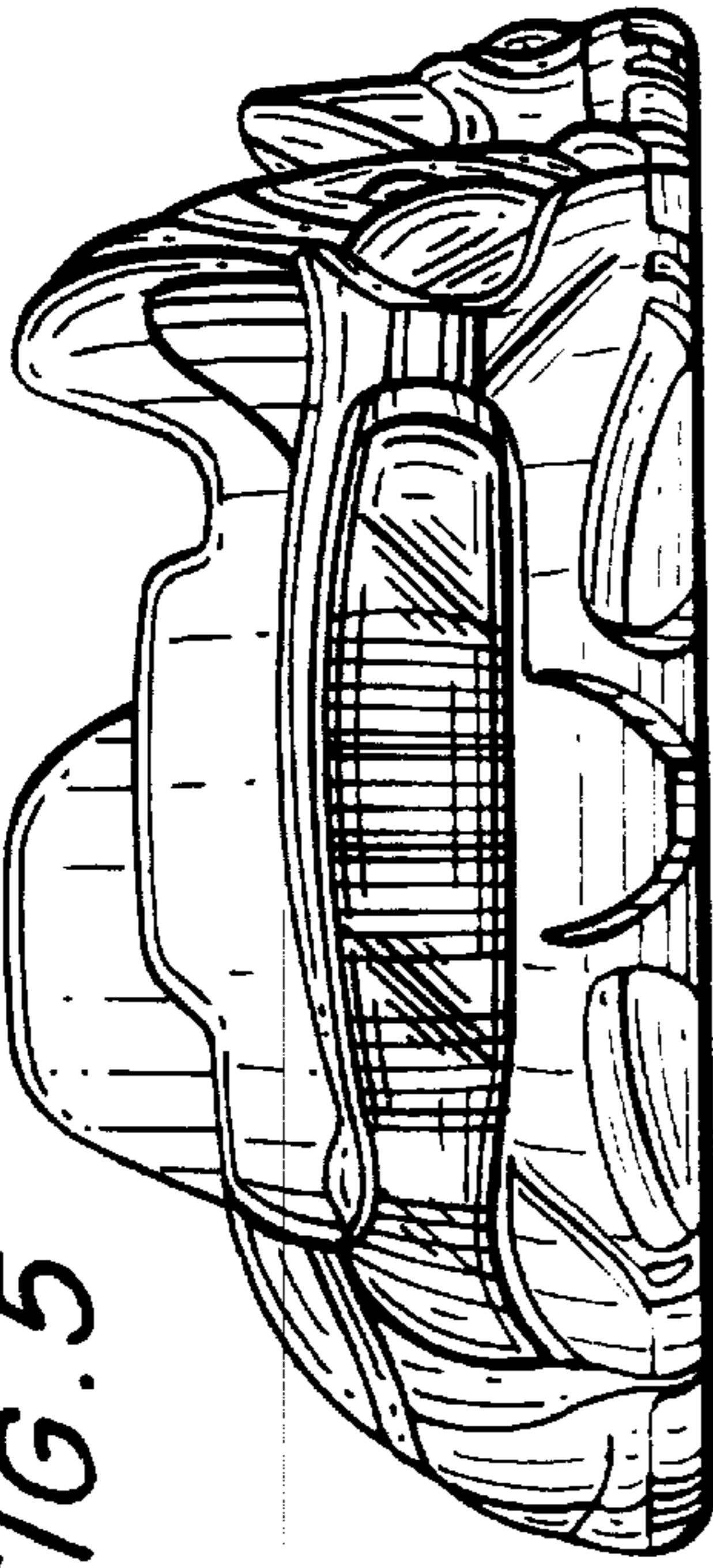

FIG. 5



7

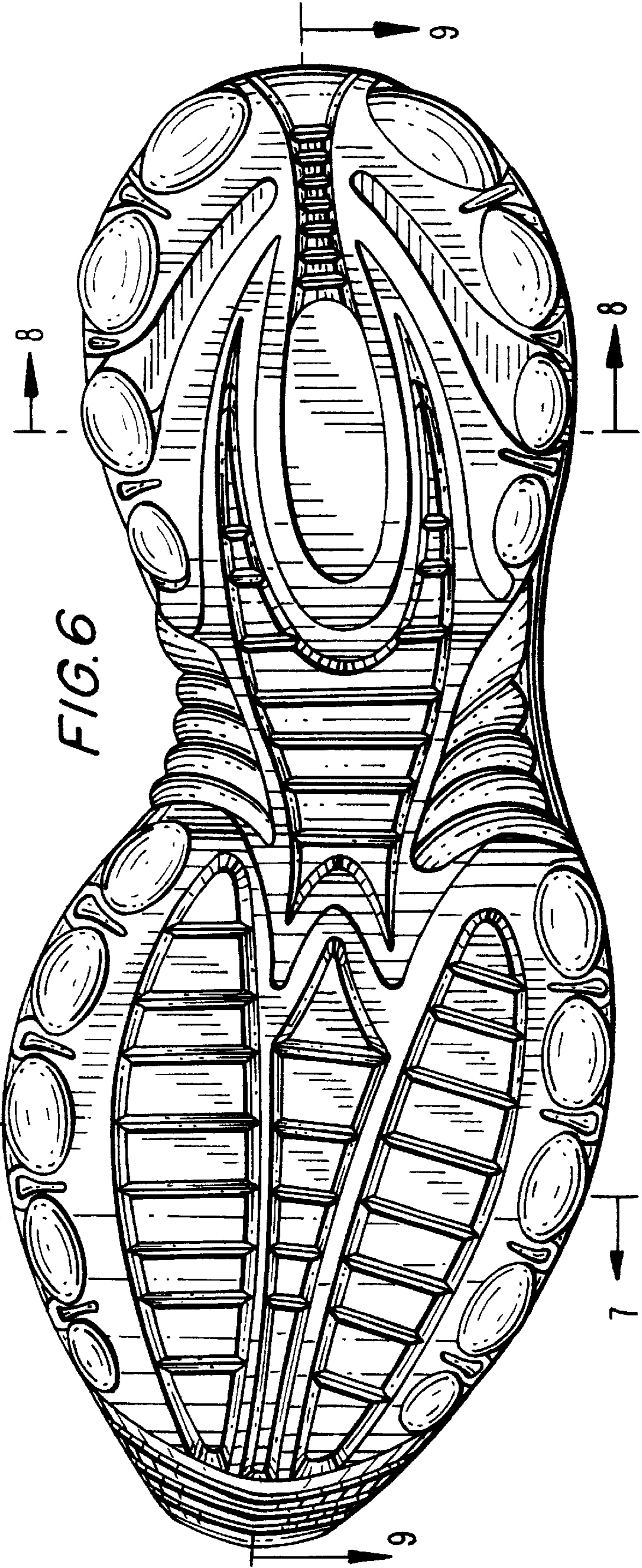

FIG. 6



FIG. 8

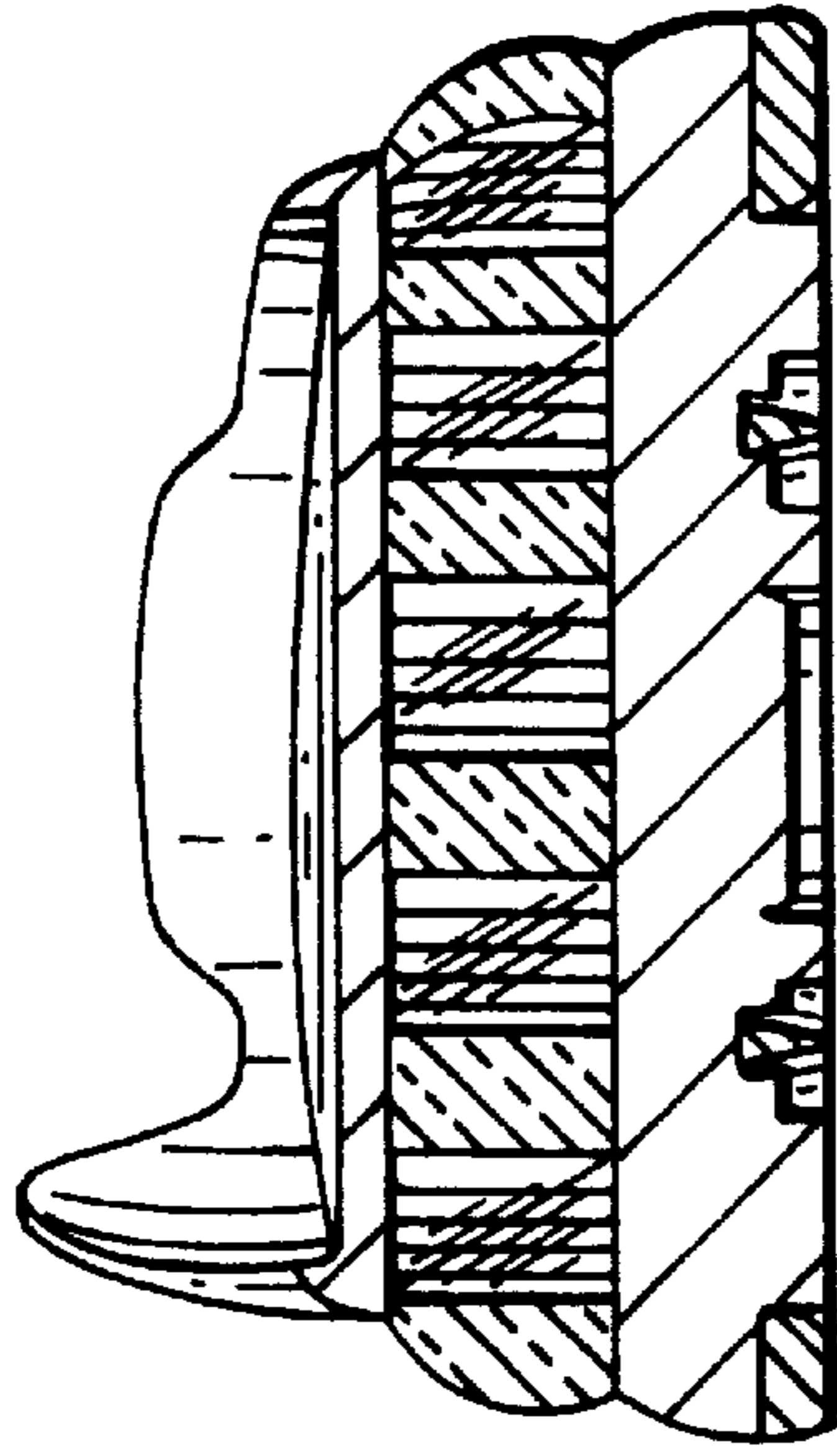

FIG. 7

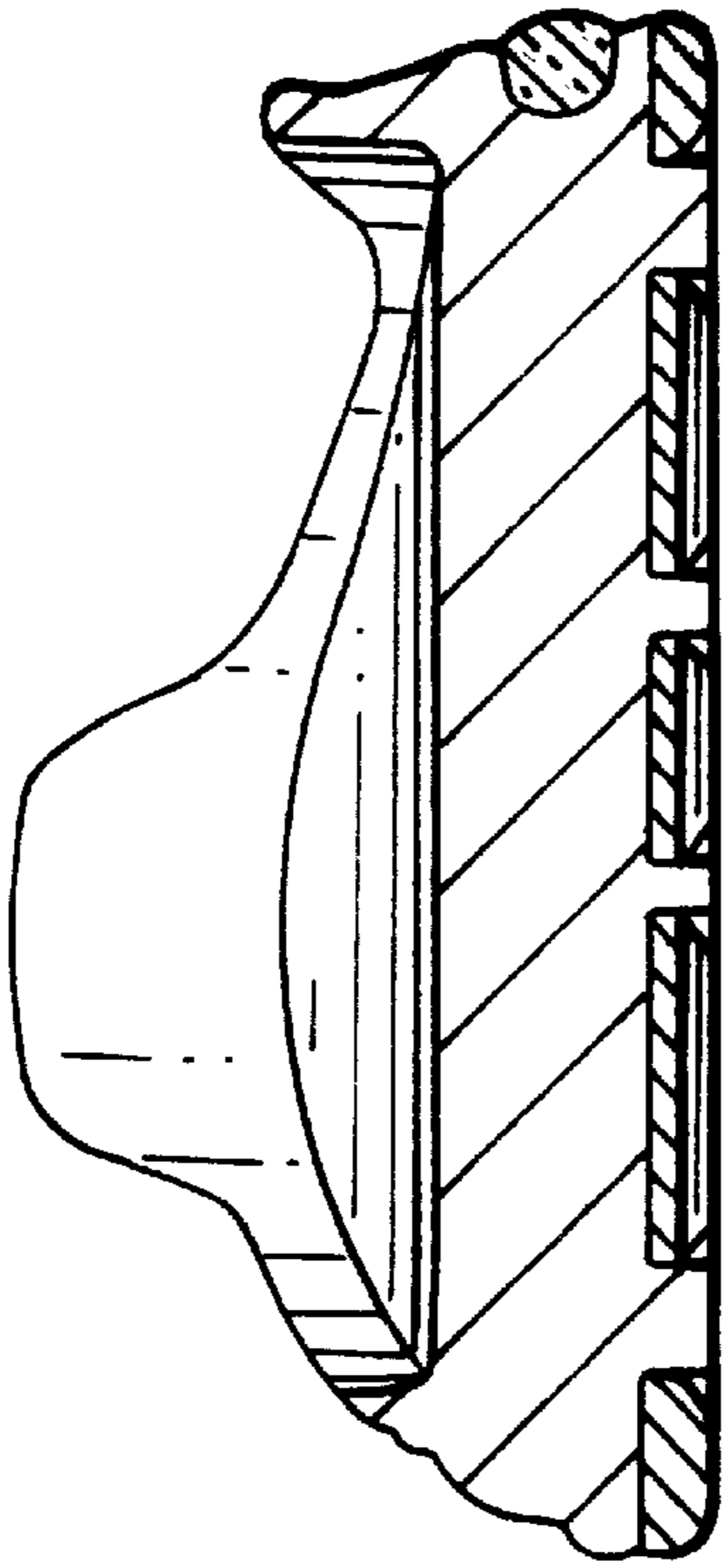

FIG. 9

