



US00D413650S

United States Patent [19]

Sato et al.

[11] Patent Number: Des. 413,650

[45] Date of Patent: ** Sep. 7, 1999

[54] SOLENOID-OPERATED PILOT VALVE

5,699,834 12/1997 Hayashi et al. 137/884

[75] Inventors: Hideharu Sato; Takumi Matsumoto,
both of Tsukuba-gun, Japan

Primary Examiner—Robin V. Taylor
Attorney, Agent, or Firm—Oblon, Spivak, McClelland,
Maier & Neustadt, P.C.

[73] Assignee: SMC Corporation, Tokyo, Japan

[57] CLAIM

[**] Term: 14 Years

The ornamental design for solenoid-operated pilot valve, as shown and described.

[21] Appl. No.: 29/094,693

[22] Filed: Oct. 7, 1998

[30] Foreign Application Priority Data

Apr. 13, 1998 [JP] Japan 10-10529

[51] LOC (6) Cl. 23-01

[52] U.S. Cl. D23/233

[58] Field of Search D23/233-237,
D23/245; 137/596.13, 596.16, 884, 625.64

DESCRIPTION

FIG. 1 is a top, front and right side perspective view of solenoid-operated pilot valve embodying our new design; FIG. 2 is a bottom, rear and left side perspective view thereof;

FIG. 3 is a front elevational view thereof;

FIG. 4 is a top plan view thereof;

FIG. 5 is a rear elevational view thereof;

FIG. 6 is a bottom plan view thereof;

FIG. 7 is a left side elevational view thereof;

FIG. 8 is a right side elevational view thereof; and,

FIG. 9 is a top, front and right side perspective view thereof shown when in use with a main valve.

The main valve illustrated in broken lines in FIG. 9 is shown for illustrative purposes only and forms no part of the claimed design.

The prongs are shown fragmented to indicate indeterminate length.

[56] References Cited

U.S. PATENT DOCUMENTS

D. 200,454	2/1965	Everitt	D23/233
D. 246,908	1/1978	Fetty	D23/233
D. 390,636	2/1998	Hayashi et al.	D23/233
4,856,560	8/1989	Neff et al.	137/884
4,889,164	12/1989	Hozumi et al.	137/625.64
5,437,306	8/1995	Asou et al.	137/625.64
5,555,911	9/1996	Fukano et al.	137/625.64

1 Claim, 2 Drawing Sheets

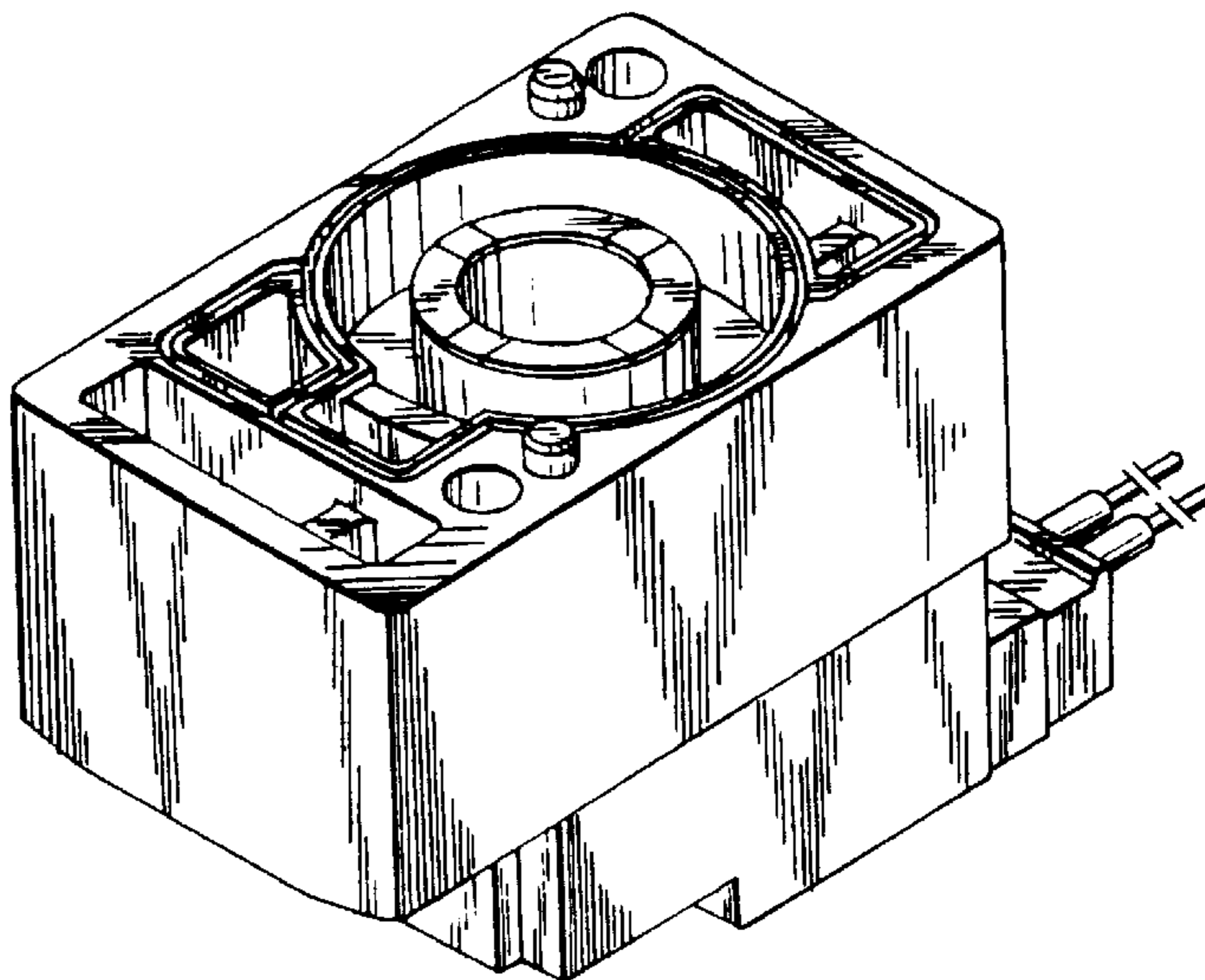
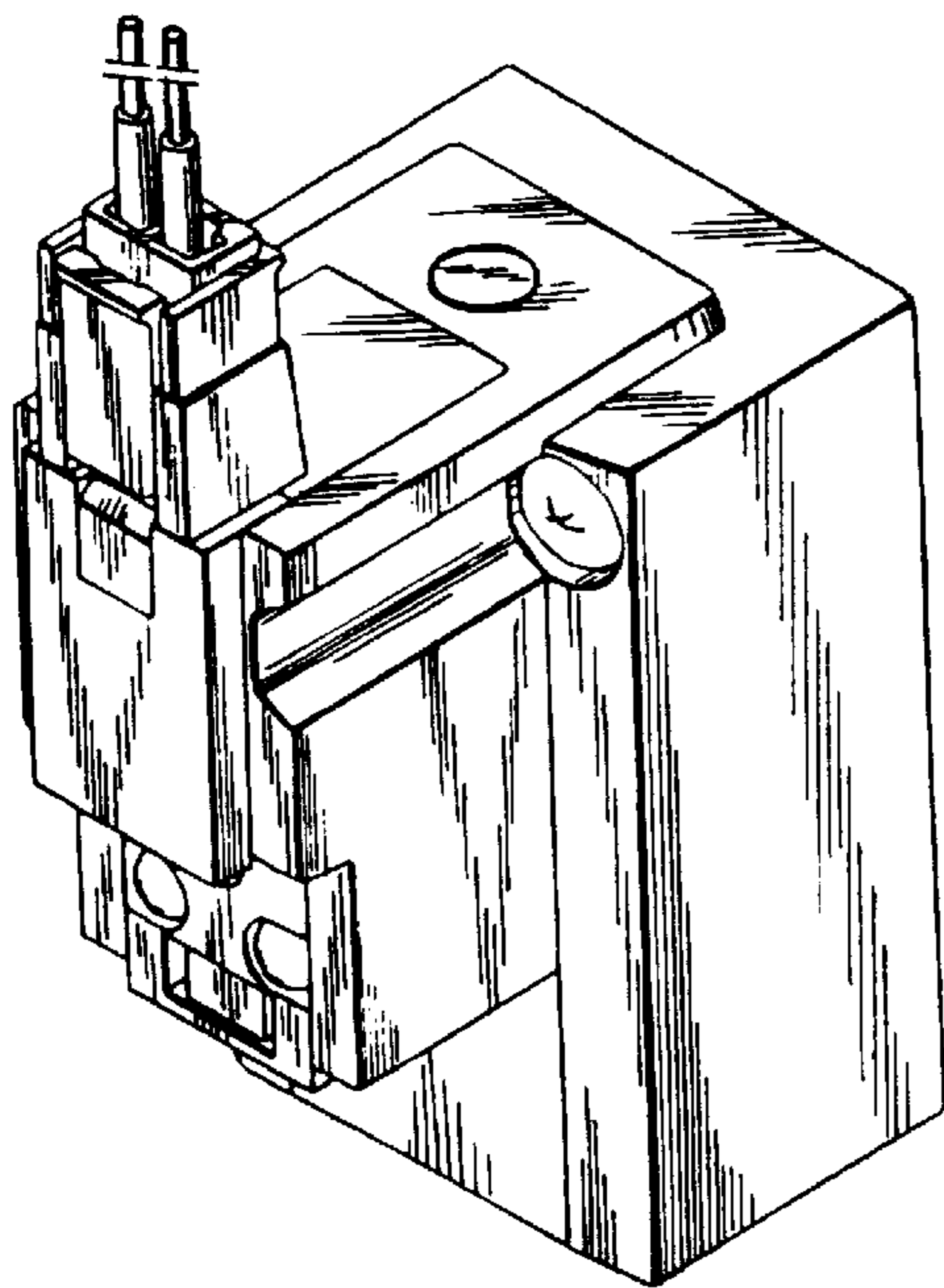

FIG. 1

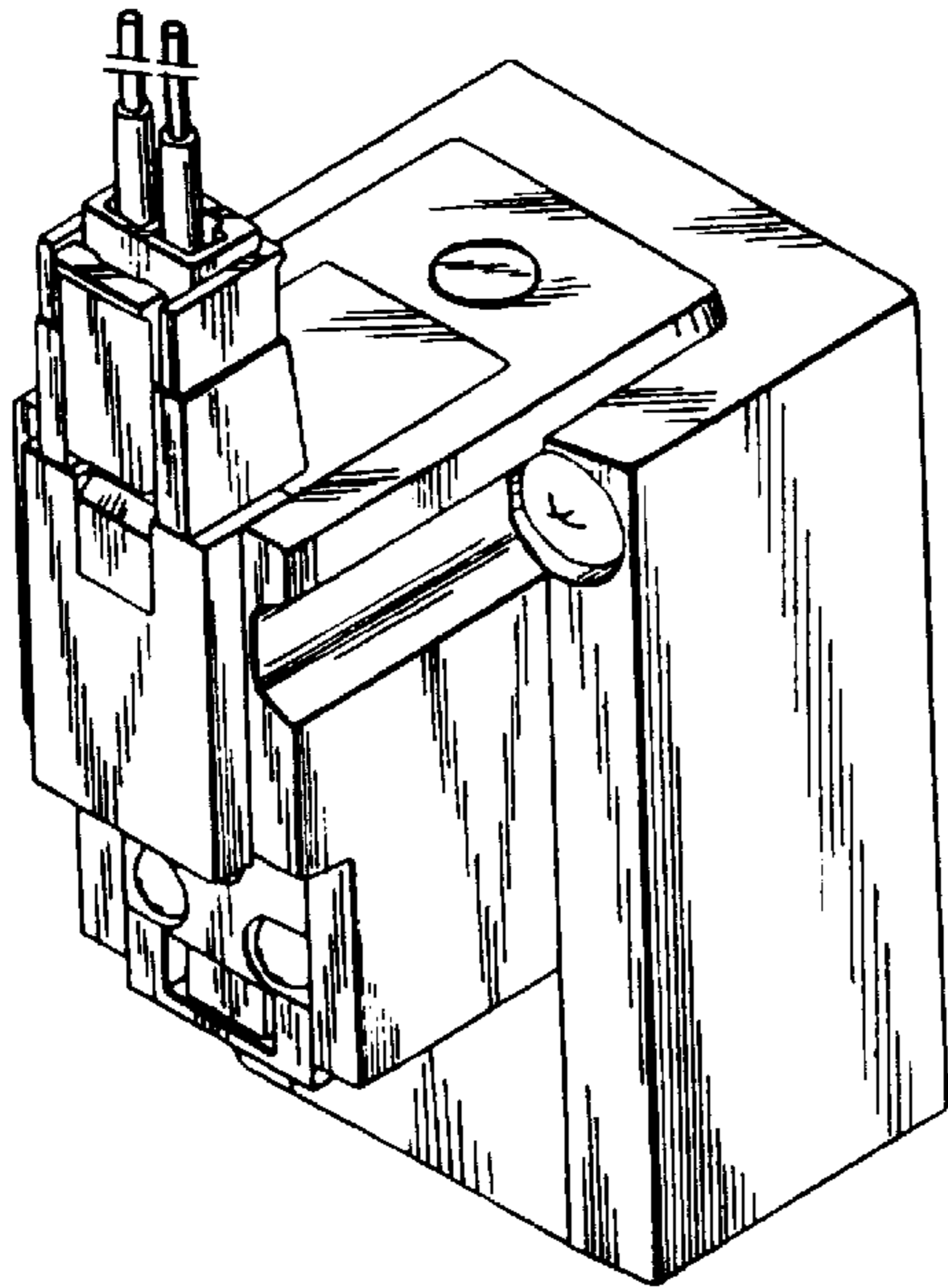

FIG. 2

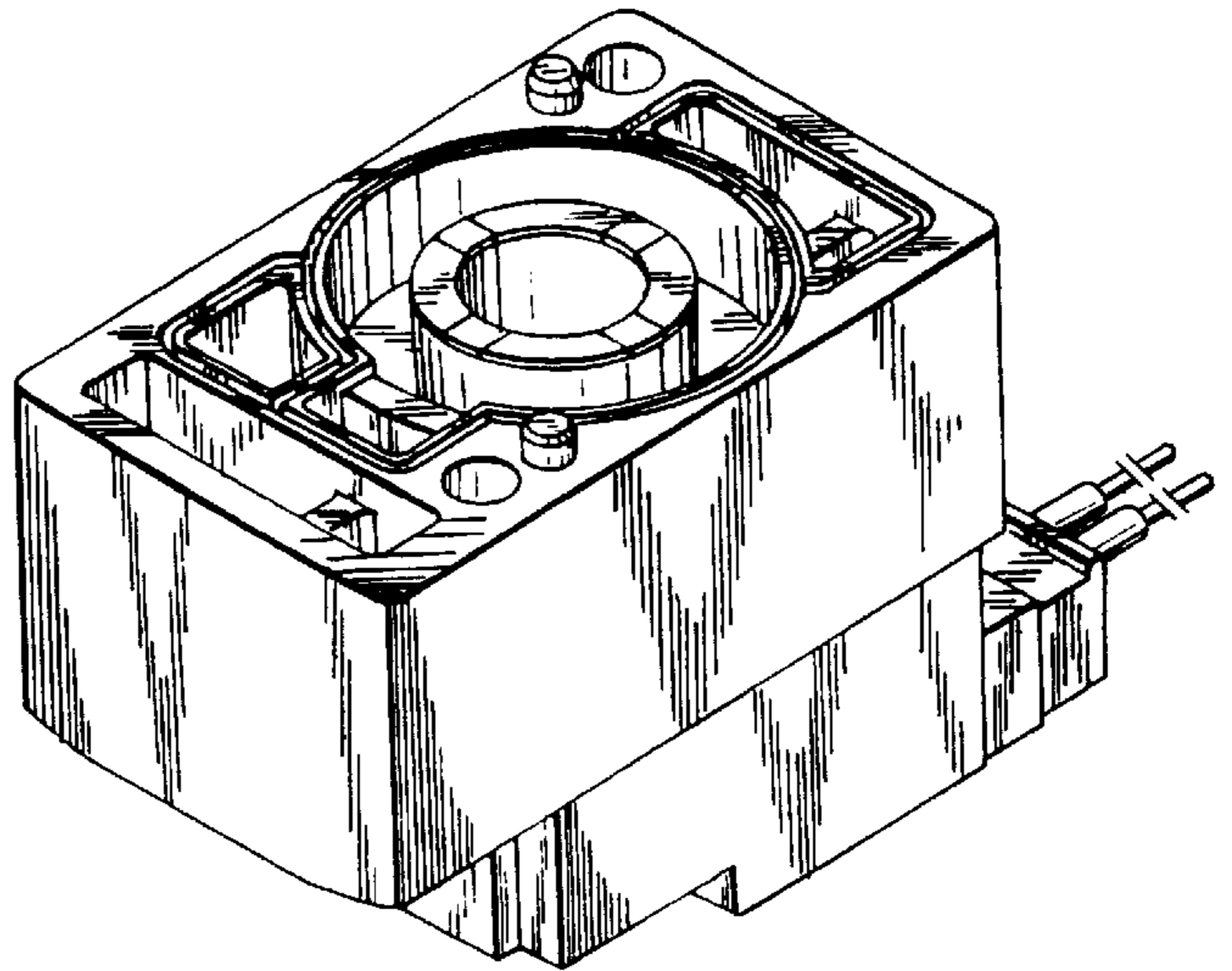

FIG. 9

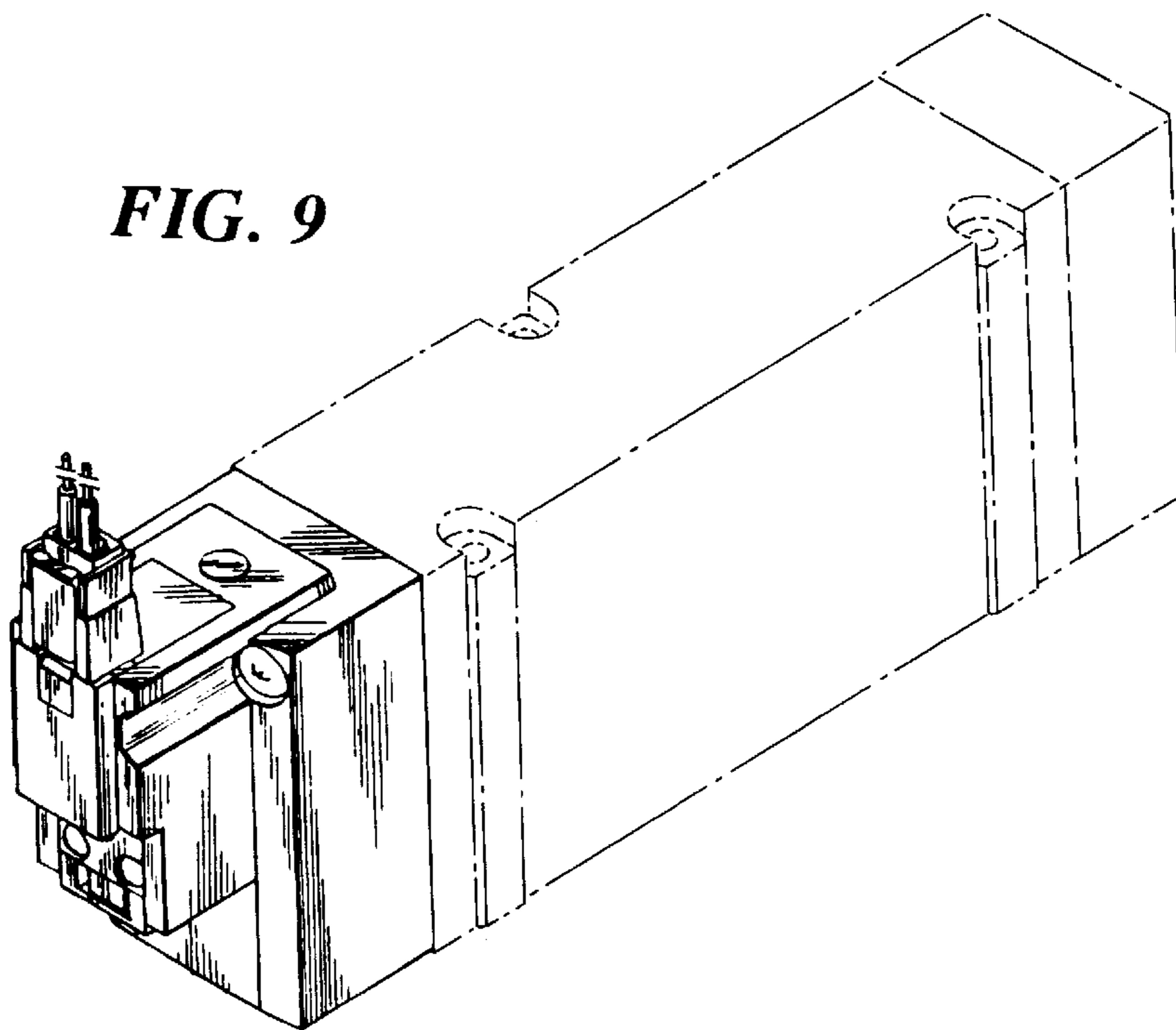

FIG. 3

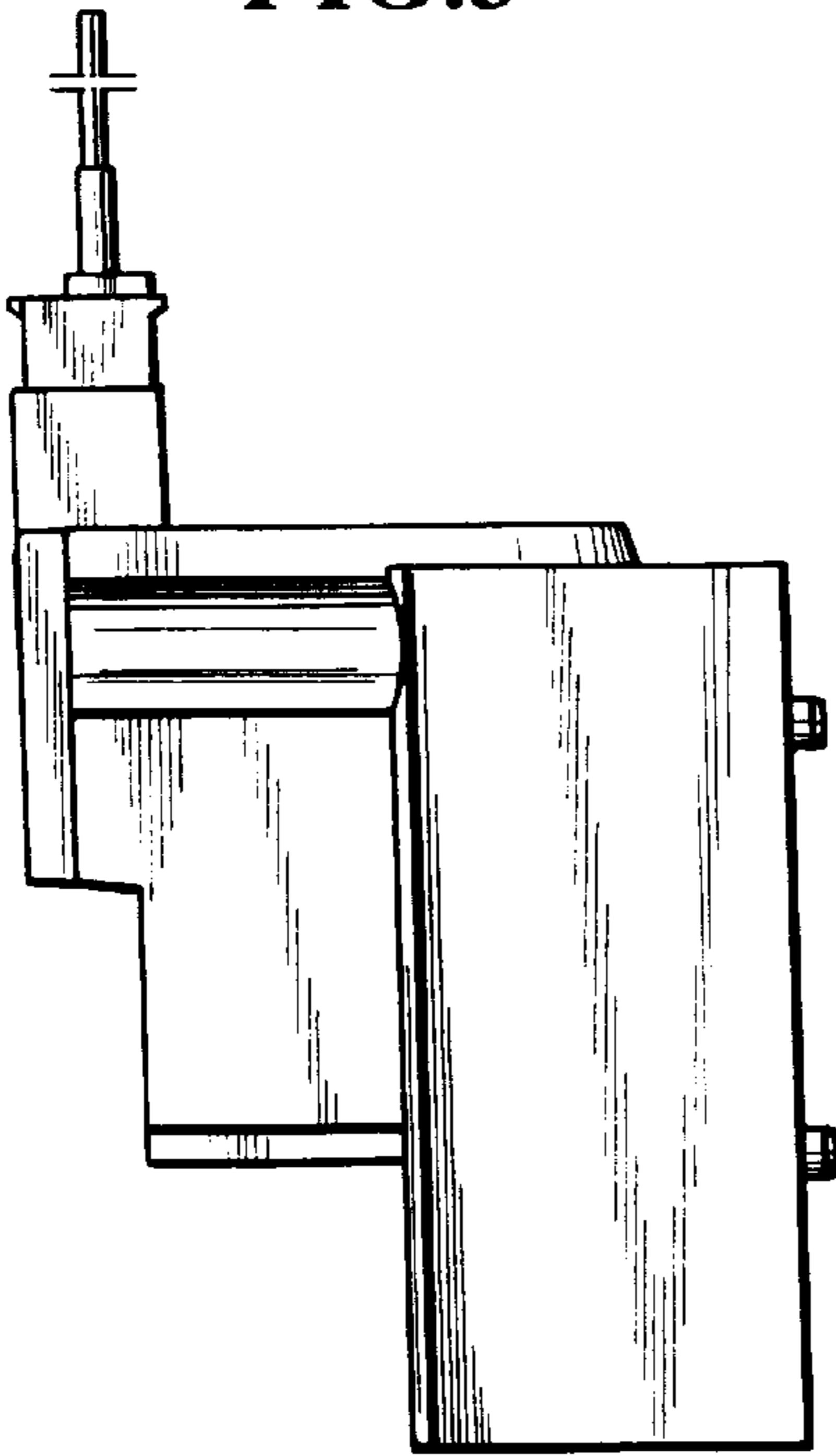

FIG. 4

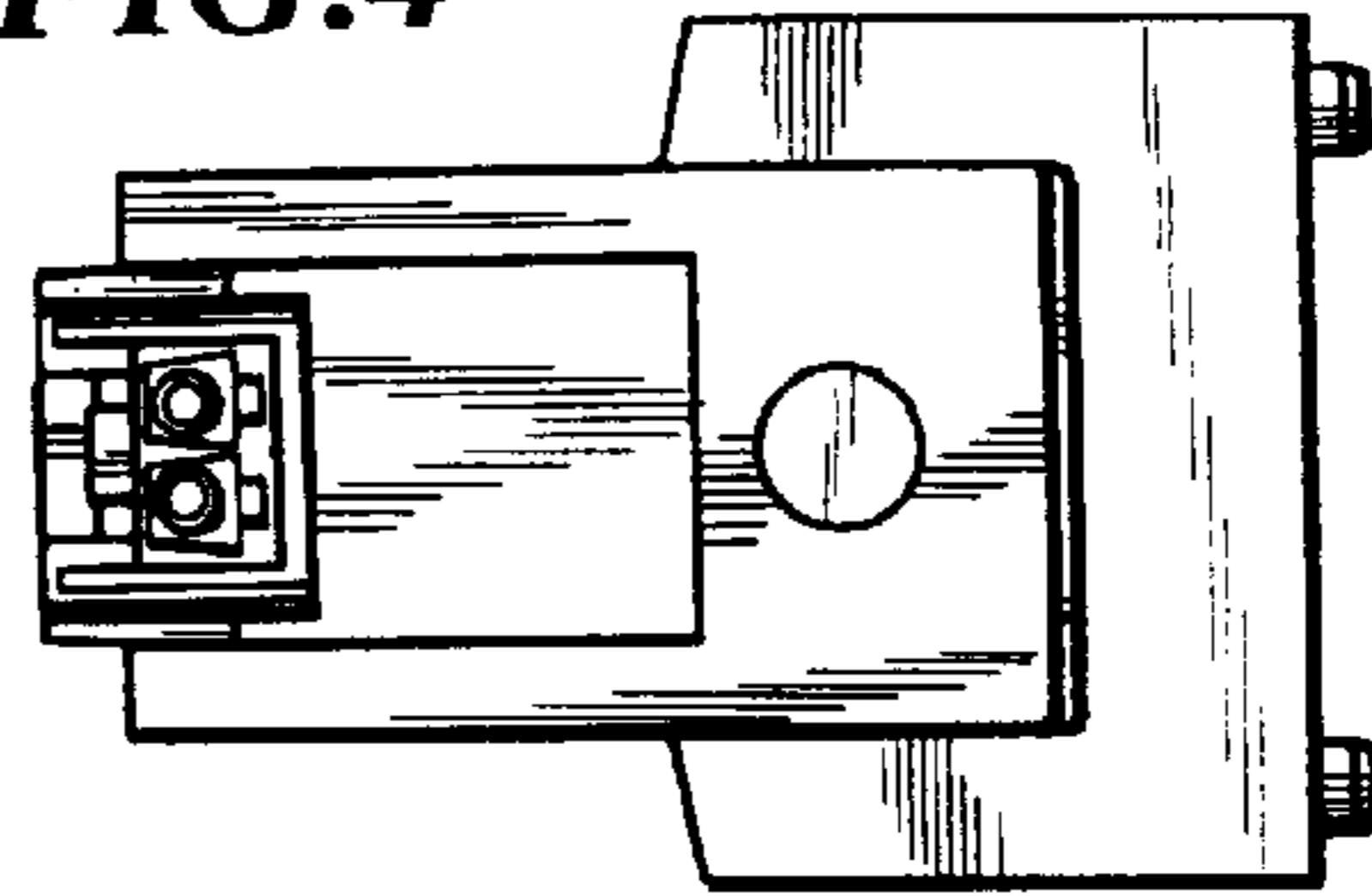

FIG. 6

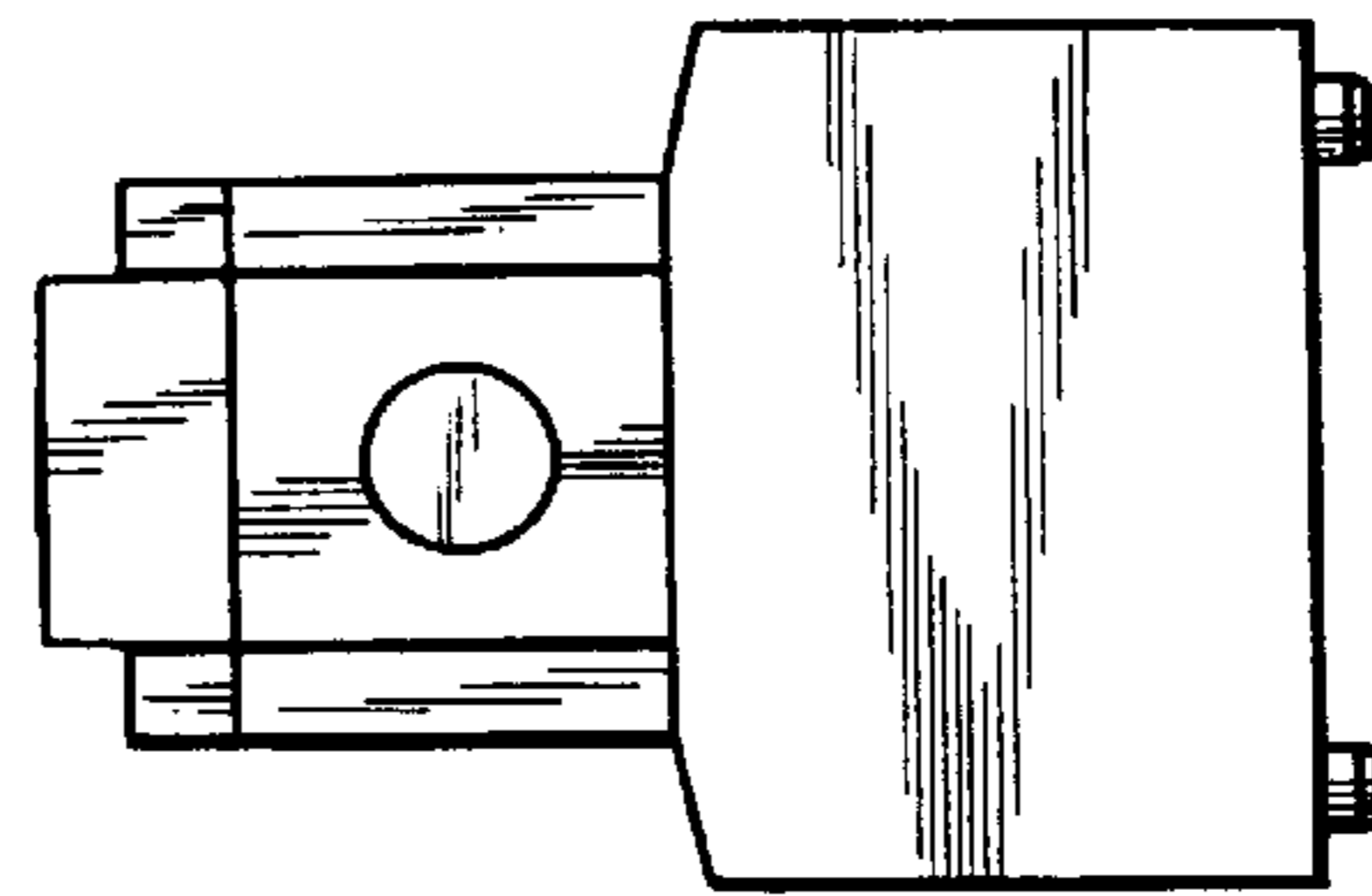

FIG. 5

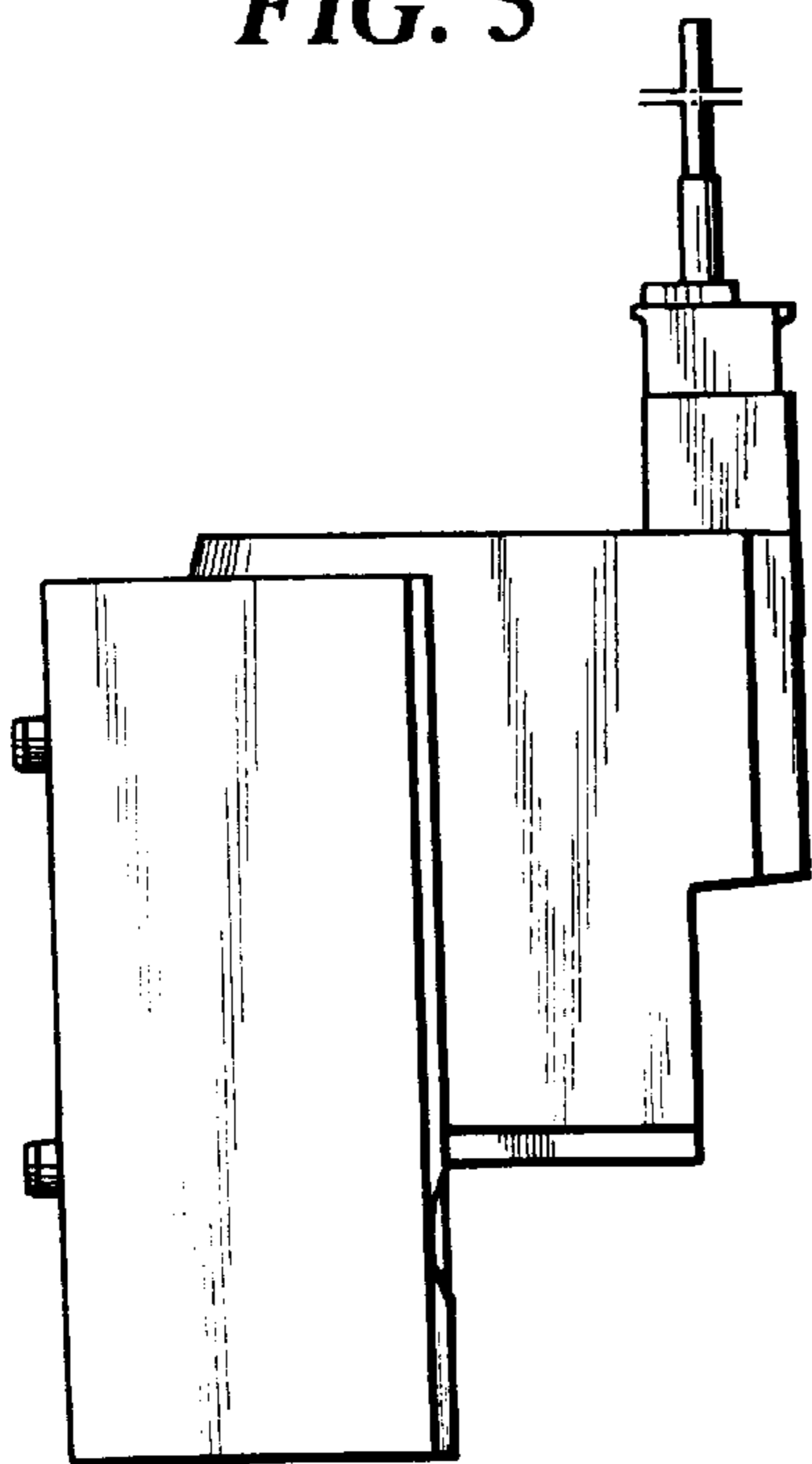

FIG. 7

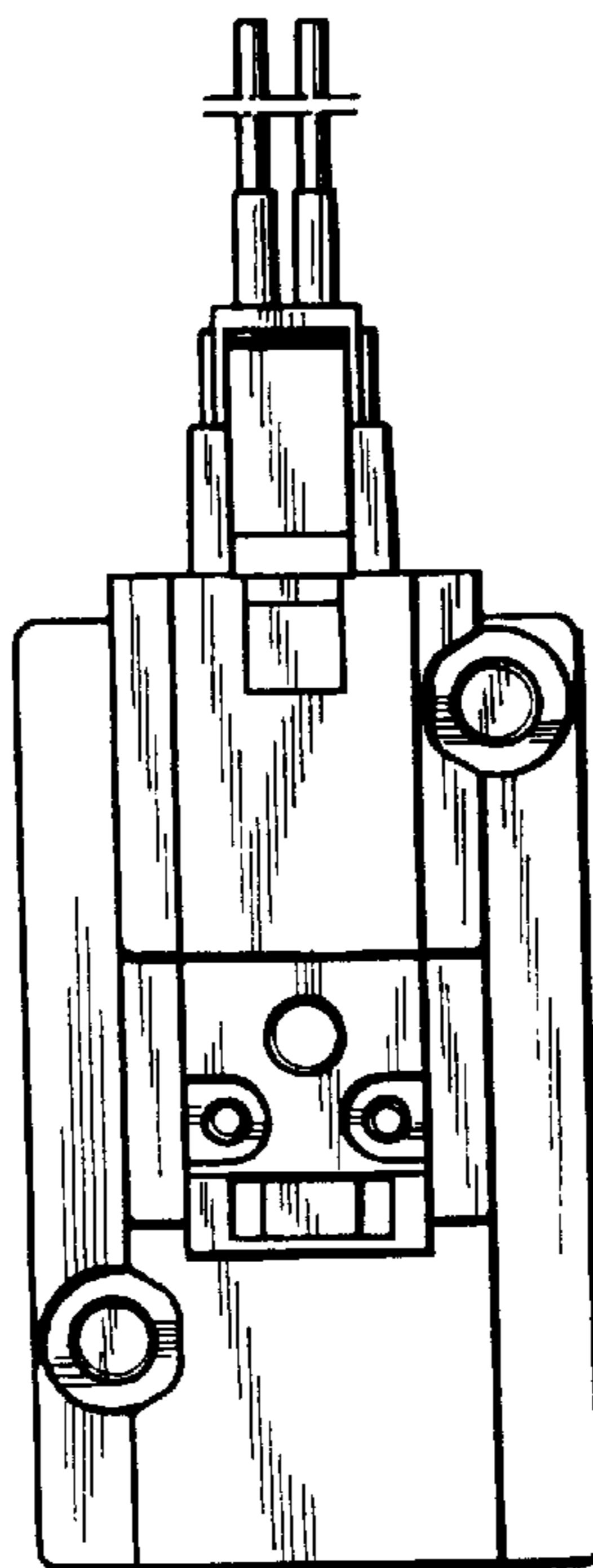

FIG. 8

