



US00D413635S

**United States Patent** [19]  
**Taylor**

[11] **Patent Number: Des. 413,635**

[45] **Date of Patent: \*\* Sep. 7, 1999**

[54] **GAMING CABINET**

[75] Inventor: **William A. Taylor**, Evergreen, Colo.

[73] Assignee: **Innovative Developments Corp.**,  
Golden, Colo.

[\*\*] Term: **14 Years**

[21] Appl. No.: **29/088,214**

[22] Filed: **May 18, 1998**

[51] **LOC (6) Cl.** ..... **21-03**

[52] **U.S. Cl.** ..... **D21/369**

[58] **Field of Search** ..... D21/329, 331,  
D21/332, 369-371; 273/138.1, 139, 142 R,  
143 R, 145 A; 463/13, 20, 29-35

[56] **References Cited**

**U.S. PATENT DOCUMENTS**

D. 272,254	1/1984	Heywood	.....	D21/38
D. 306,464	3/1990	Axtell	.....	D21/37
D. 307,771	5/1990	Cesaroni et al.	.....	D21/370
D. 344,122	2/1994	McKay et al.	.....	D21/37
D. 371,168	6/1996	Takemoto et al.	.....	D21/38
D. 378,604	3/1997	Brettschneider	.....	D21/37
4,484,592	11/1984	Burnside	.....	133/5 R
4,648,600	3/1987	Olliges	.....	273/138 A
5,108,099	4/1992	Smyth	.....	273/138 A
5,167,413	12/1992	Fulton	.....	463/13

**OTHER PUBLICATIONS**

“Worldwide Games Autumn 1994 Catalog”, p. 39, Draw  
Poker tabletop machine.  
L.A. Slot Machine Co., Inc. website, Bally Gamemaker  
Muti-game Machine, found Sep. 22, 1997. [http://  
206.217.53.90/gamemaker.html](http://206.217.53.90/gamemaker.html).

IGCA Gaming Catalog Advertising the “Bonus Streak”  
Gaming Cabinet—Promotional Literature, undated.

*Primary Examiner*—Sandra L. Morris  
*Attorney, Agent, or Firm*—Sheridan Ross P.C.

[57] **CLAIM**

The ornamental design for a gaming cabinet, as shown and  
described.

**DESCRIPTION**

FIG. 1 is a front perspective view of a gaming cabinet,  
showing my new design;

FIG. 2 is a front elevational view of the gaming cabinet  
illustrated in FIG. 1;

FIG. 3 is a right elevation view of the gaming cabinet  
illustrated in FIG. 1.

FIG. 4 is a left elevational view of the gaming cabinet  
illustrated in FIG. 1;

FIG. 5 is a top plan view of the gaming cabinet illustrated  
in FIG. 1;

FIG. 6 is a bottom plan view of the gaming cabinet illus-  
trated in FIG. 1; and,

FIG. 7 is a rear elevational view of the gaming cabinet  
illustrated in FIG. 1.

The broken line showing in FIGS. 1 and 2 is for illustrative  
purposes only, and forms no part of the claimed design.

**1 Claim, 2 Drawing Sheets**

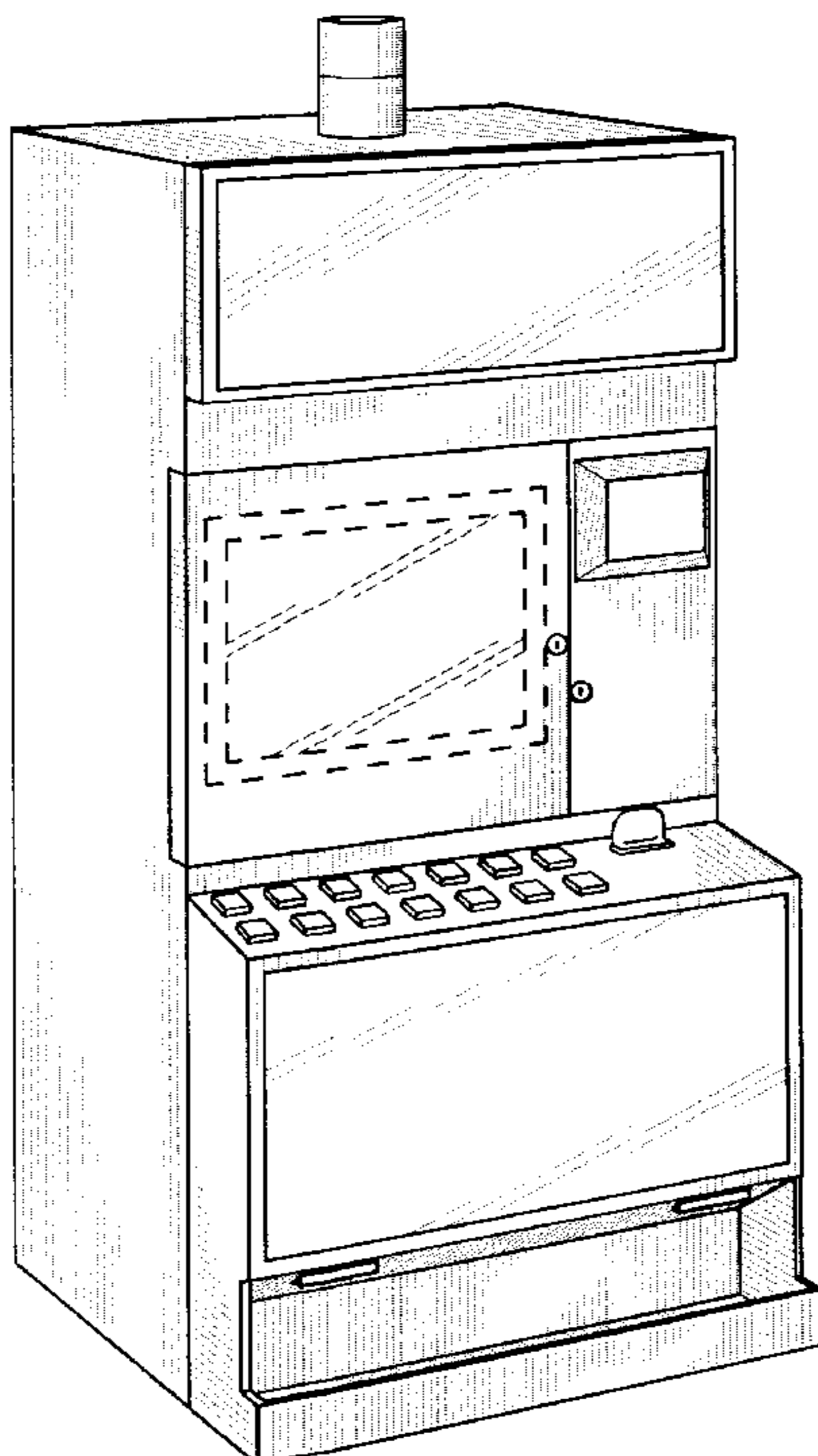

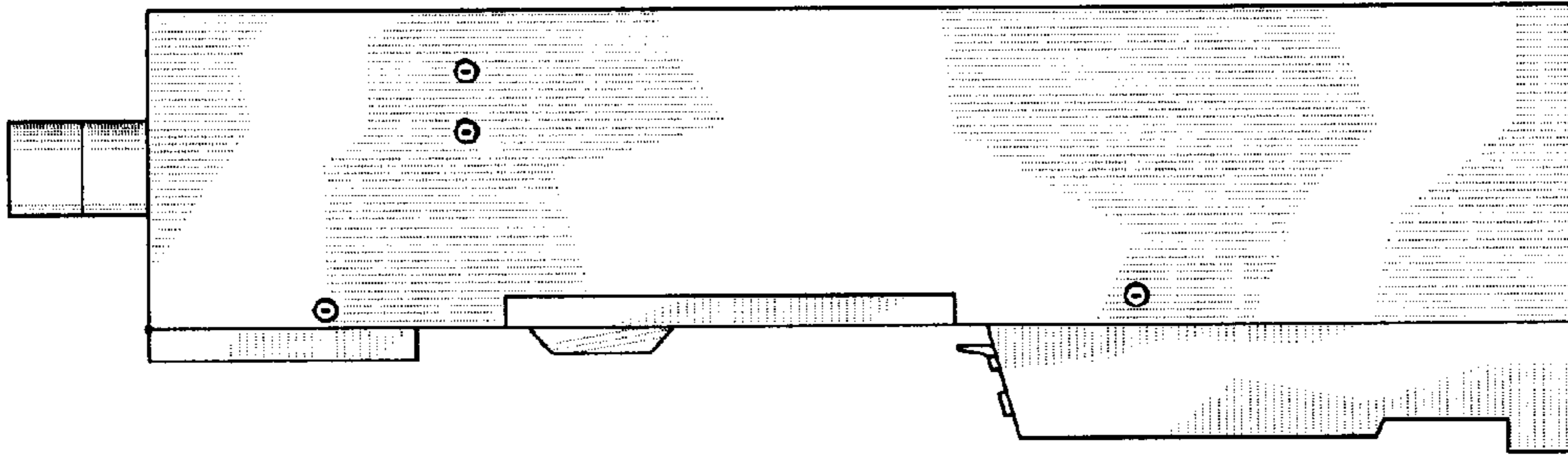

FIG. 3

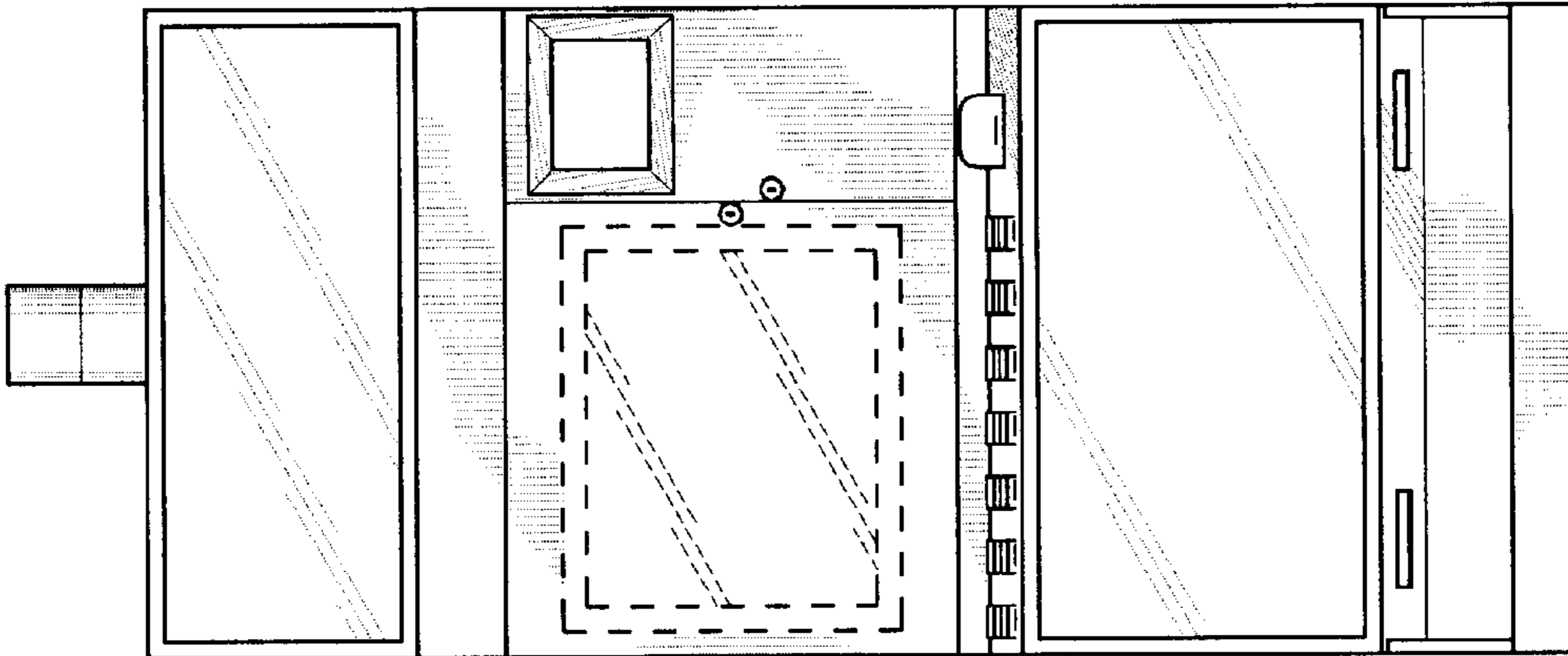

FIG. 2

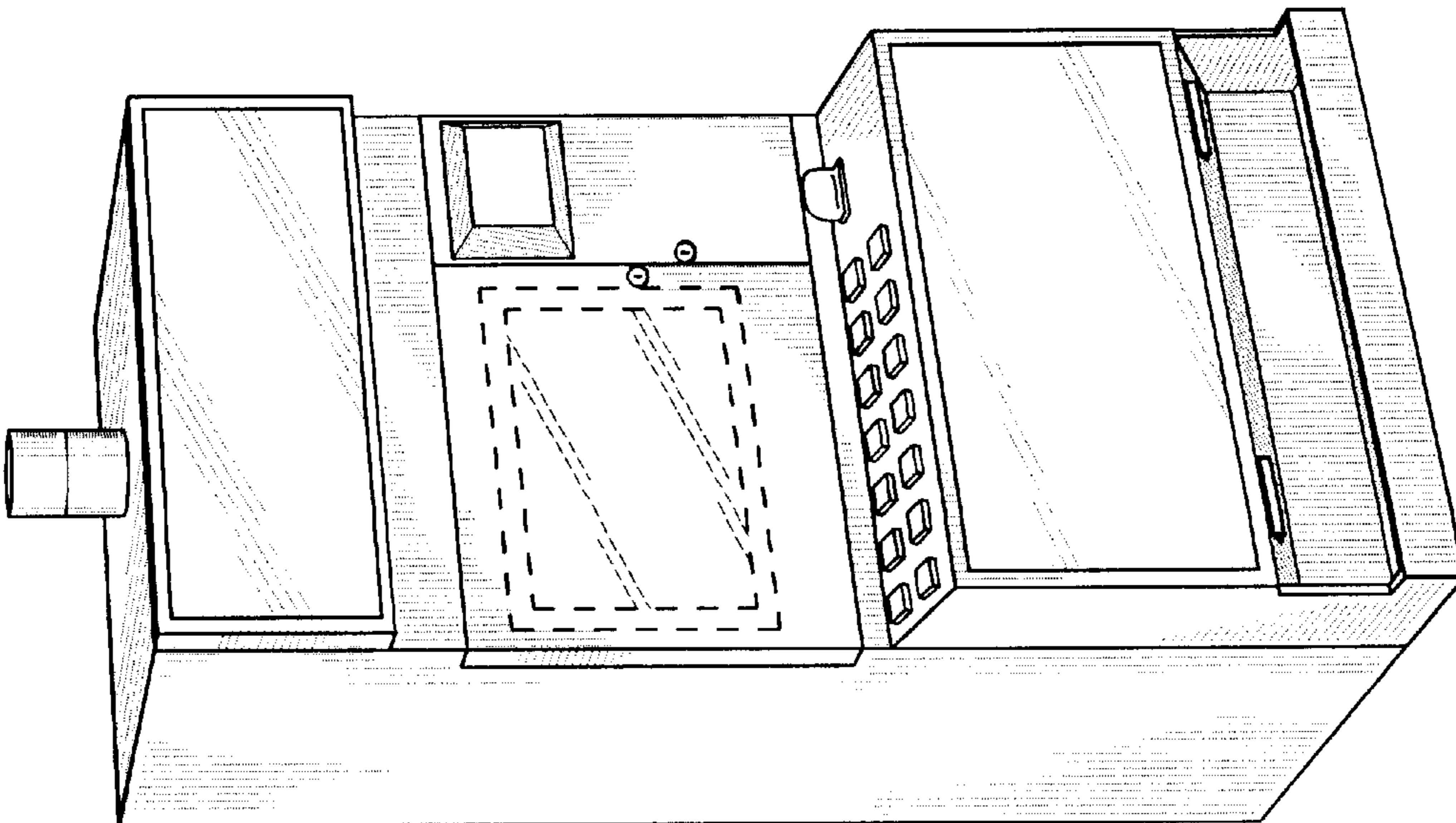

FIG. 1



FIG. 7

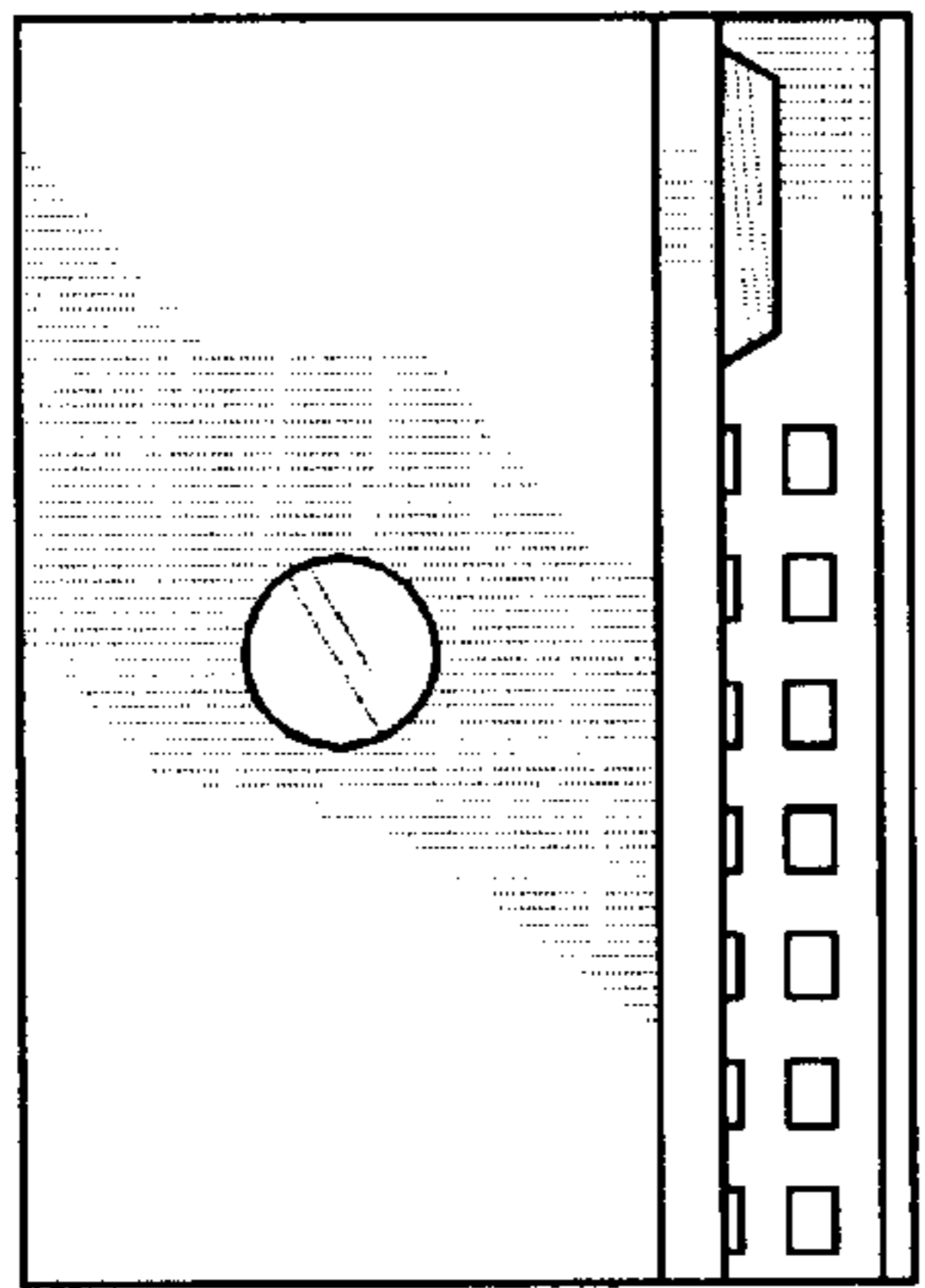

FIG. 5

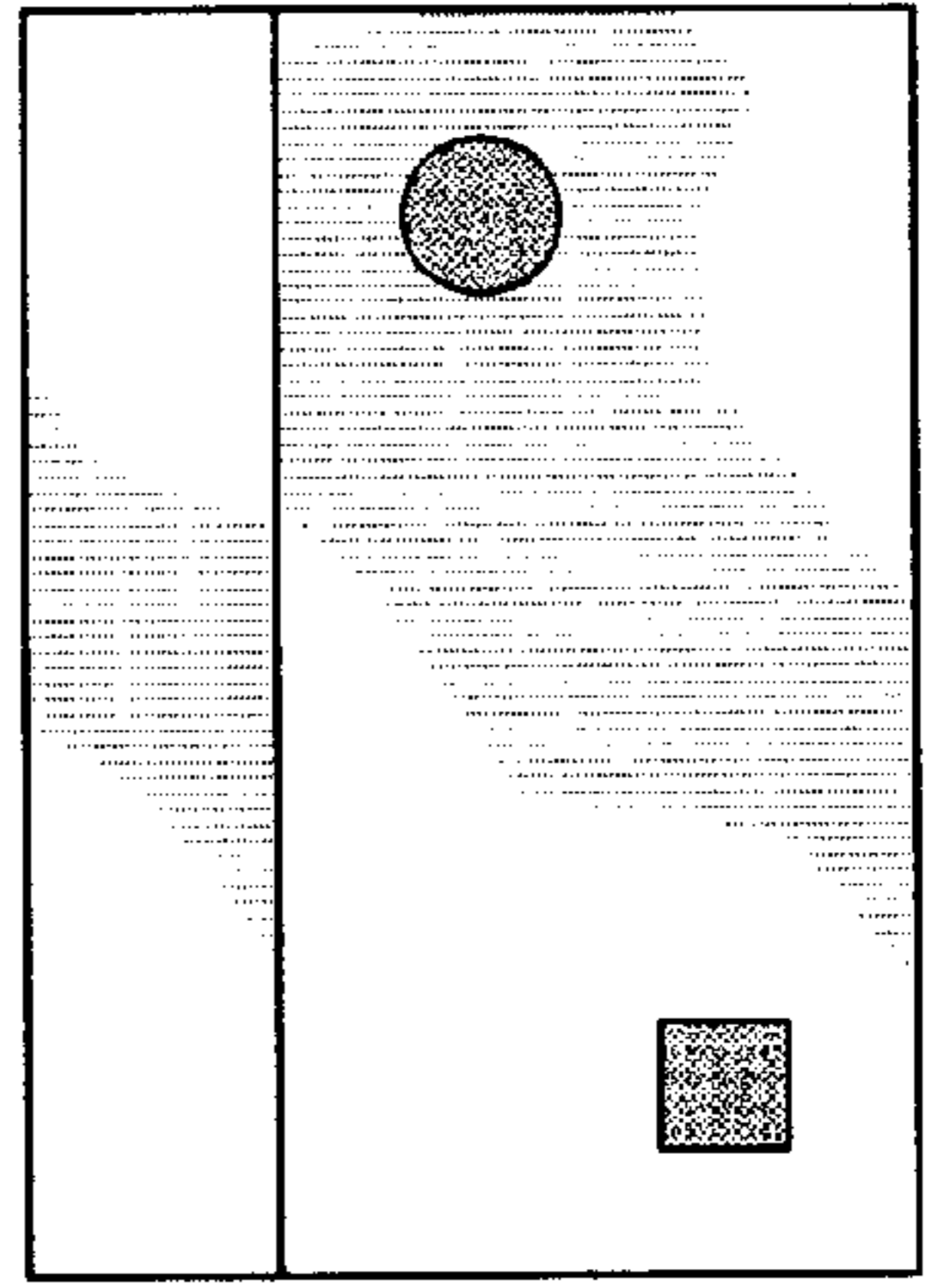

FIG. 6

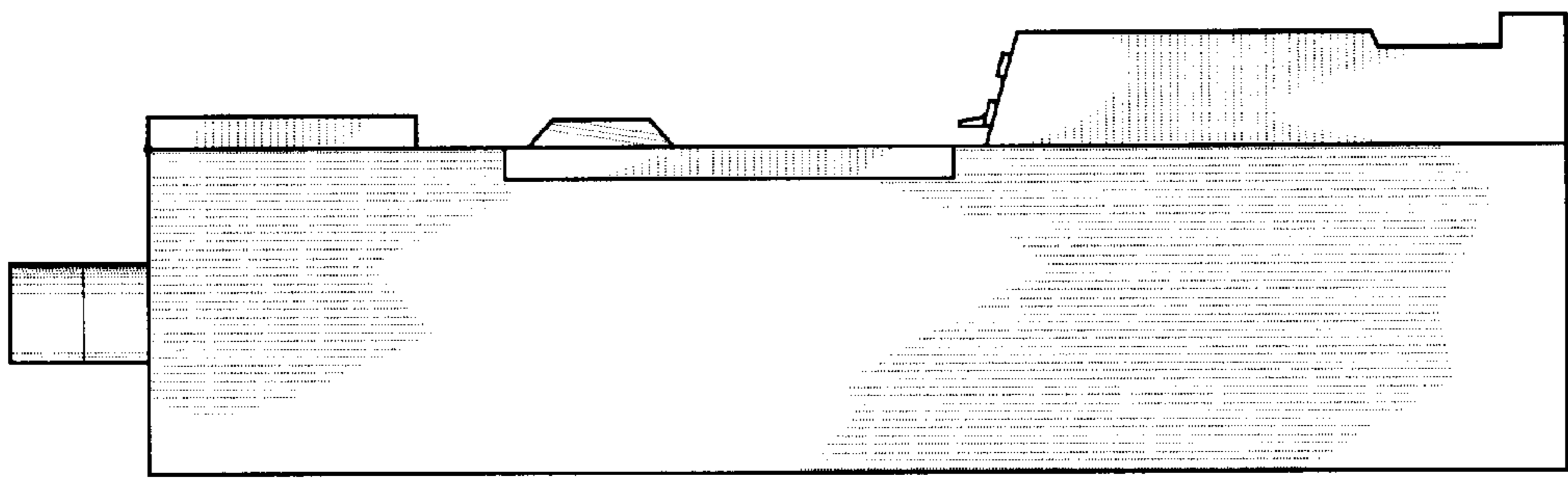

FIG. 4