



US00D413626S

United States Patent [19]

[11] **Patent Number: Des. 413,626**

Izawa et al.

[45] **Date of Patent: ** Sep. 7, 1999**

[54] **AUTOMATIC POSTAL CODE READING AND SORTING MACHINE,**

[75] Inventors: **Kiyotaka Izawa**, Higashimurayama; **Noriyoshi Ogura**; **Higashihara Tohru**, both of Sayama; **Toshiyuki Edakawa**; **Toru Takahashi**, both of Owariasahi; **Isamu Kamikawauchi**, Seto; **Hiroaki Nishiuchi**, Aichi-ken; **Tetsuya Kouno**, Owariasahi, all of Japan

[73] Assignee: **Hitachi, Ltd.**, Tokyo, Japan

[**] Term: **14 Years**

[21] Appl. No.: **29/084,782**

[22] Filed: **Mar. 10, 1998**

[30] **Foreign Application Priority Data**

Sep. 17, 1997 [JP] Japan 9-67839

[51] **LOC (6) Cl.** **18-99**

[52] **U.S. Cl.** **D18/99; D18/42**

[58] **Field of Search** **D18/99, 46-48; 209/900**

[56] **References Cited**

U.S. PATENT DOCUMENTS

D. 194,292 12/1962 Koons et al. D18/48

D. 194,605	2/1963	Breed et al.	D18/48
D. 311,179	10/1990	Bain	D18/48
4,503,977	3/1985	Kohno et al.	209/900
4,641,753	2/1987	Tamada	209/900
5,109,987	5/1992	Daboub et al.	209/900
5,174,454	12/1992	Parkander	209/900
5,718,321	2/1998	Brugger et al.	209/900

Primary Examiner—Louis S. Zarfes
Assistant Examiner—G. Andoll
Attorney, Agent, or Firm—Antonelli, Terry, Stout & Kraus, LLP

[57] **CLAIM**

The ornamental design for an automatic postal code reading and sorting machine, as shown and described.

DESCRIPTION

FIG. 1A and B is a front, top and right side perspective view of an automatic postal code reading and sorting machine showing our new design;
FIG. 2A and B is a top plan view thereof;
FIG. 3A and B is a front elevational view thereof;
FIG. 4A and B is a bottom plan view thereof;
FIG. 5 is a right side elevational view thereof;
FIG. 6 is a left side elevational view thereof; and,
FIG. 7A and B is a rear elevational view thereof.

1 Claim, 7 Drawing Sheets

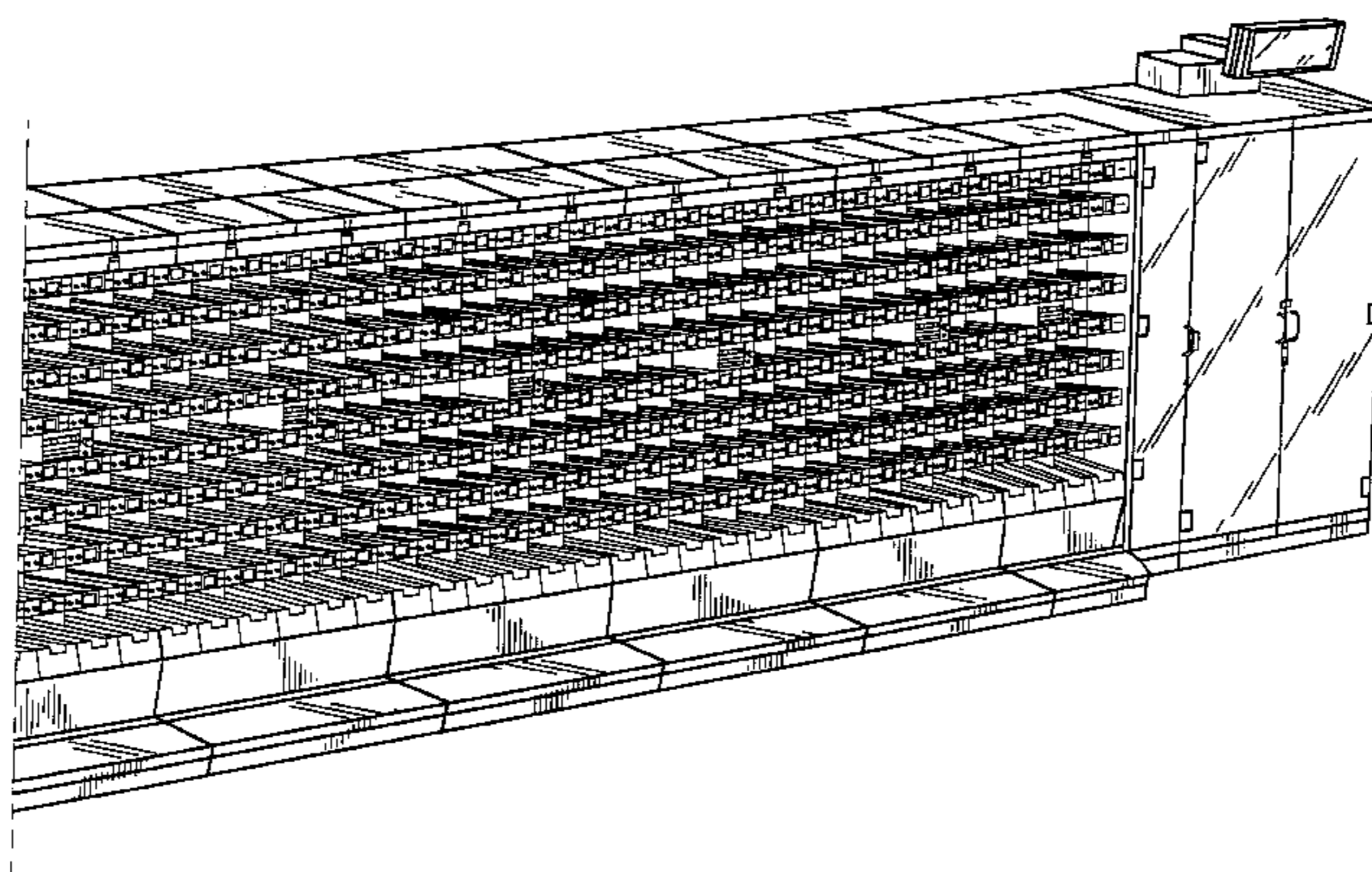
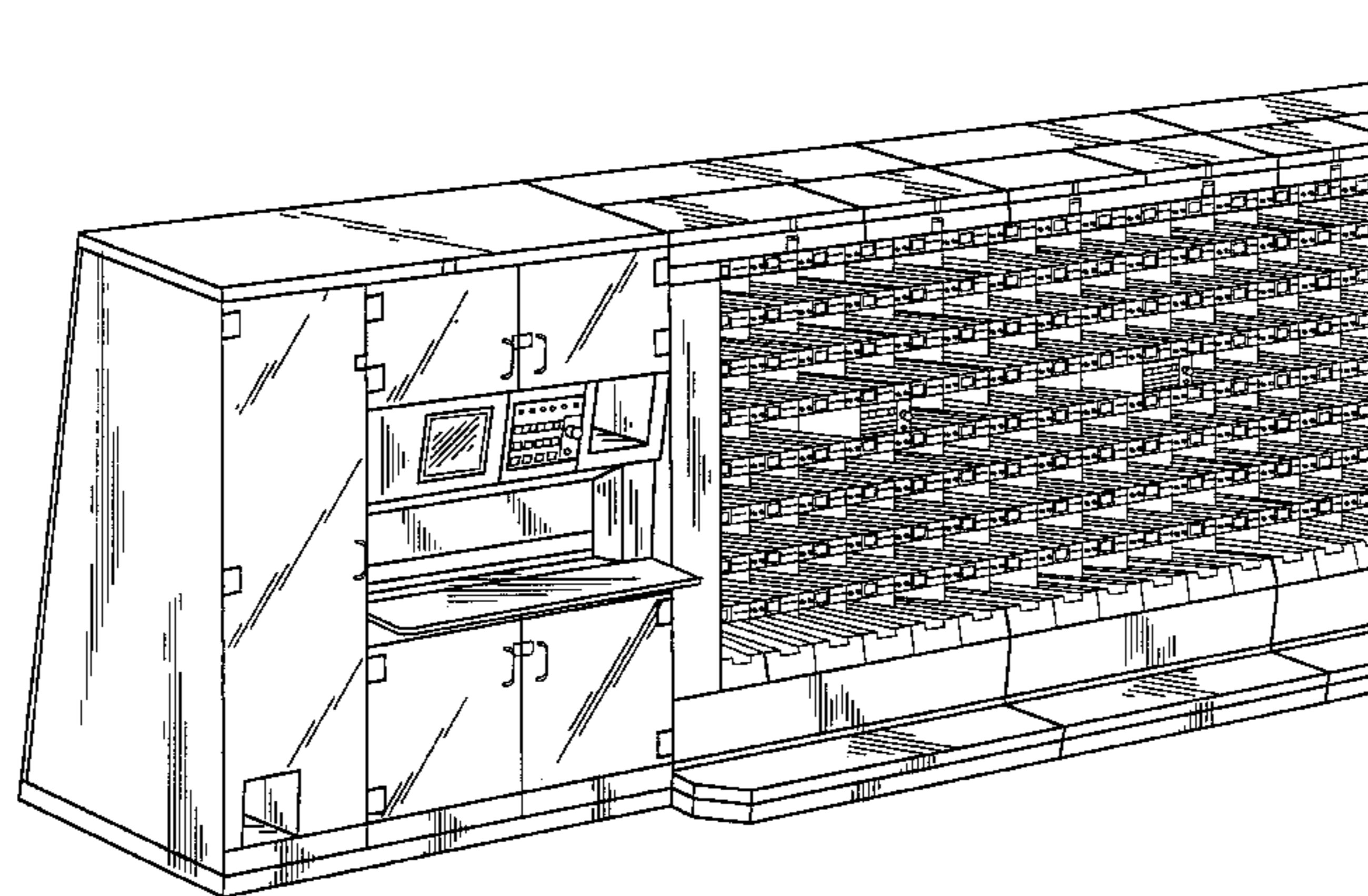

FIG. 1A

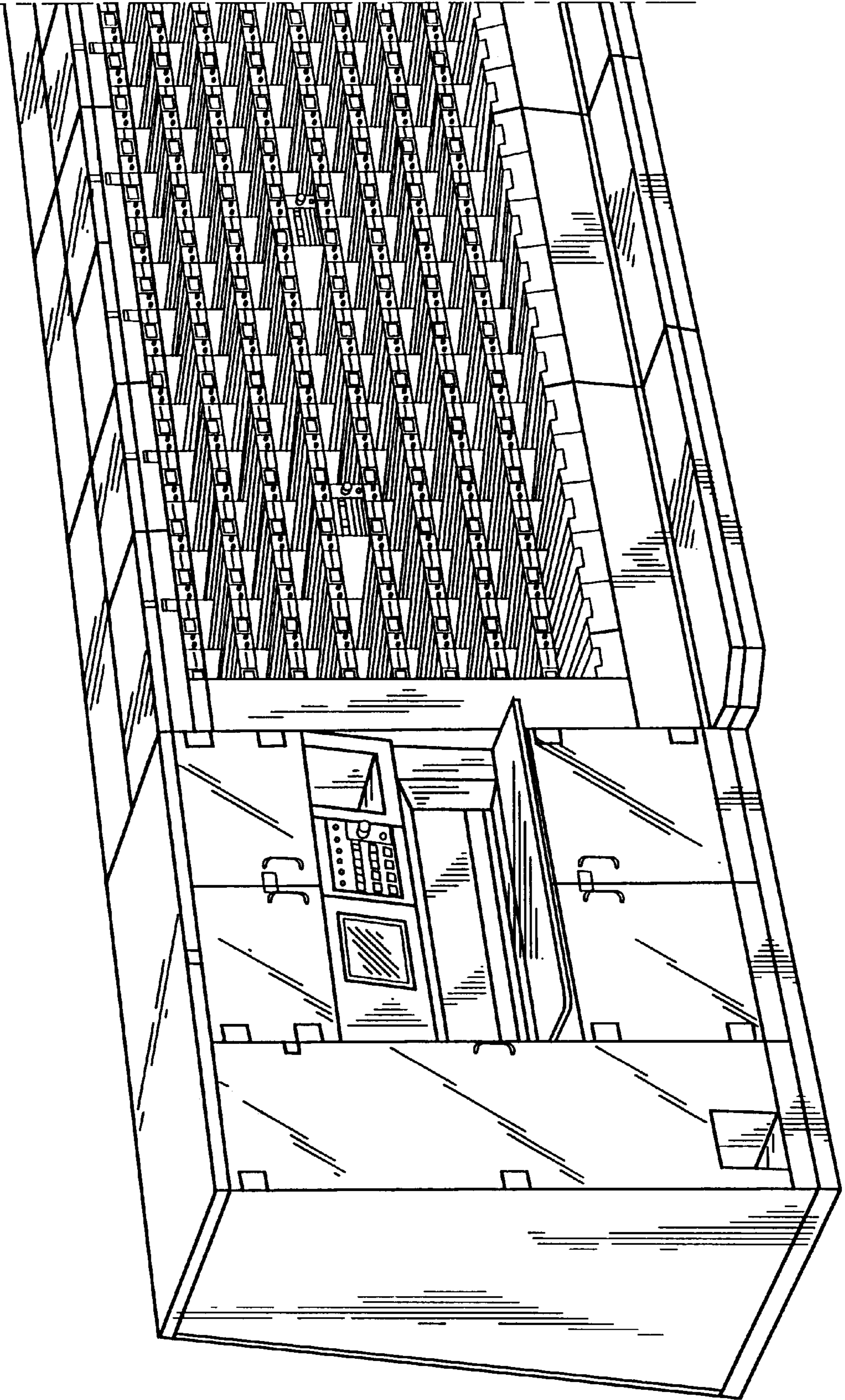

FIG. 1B

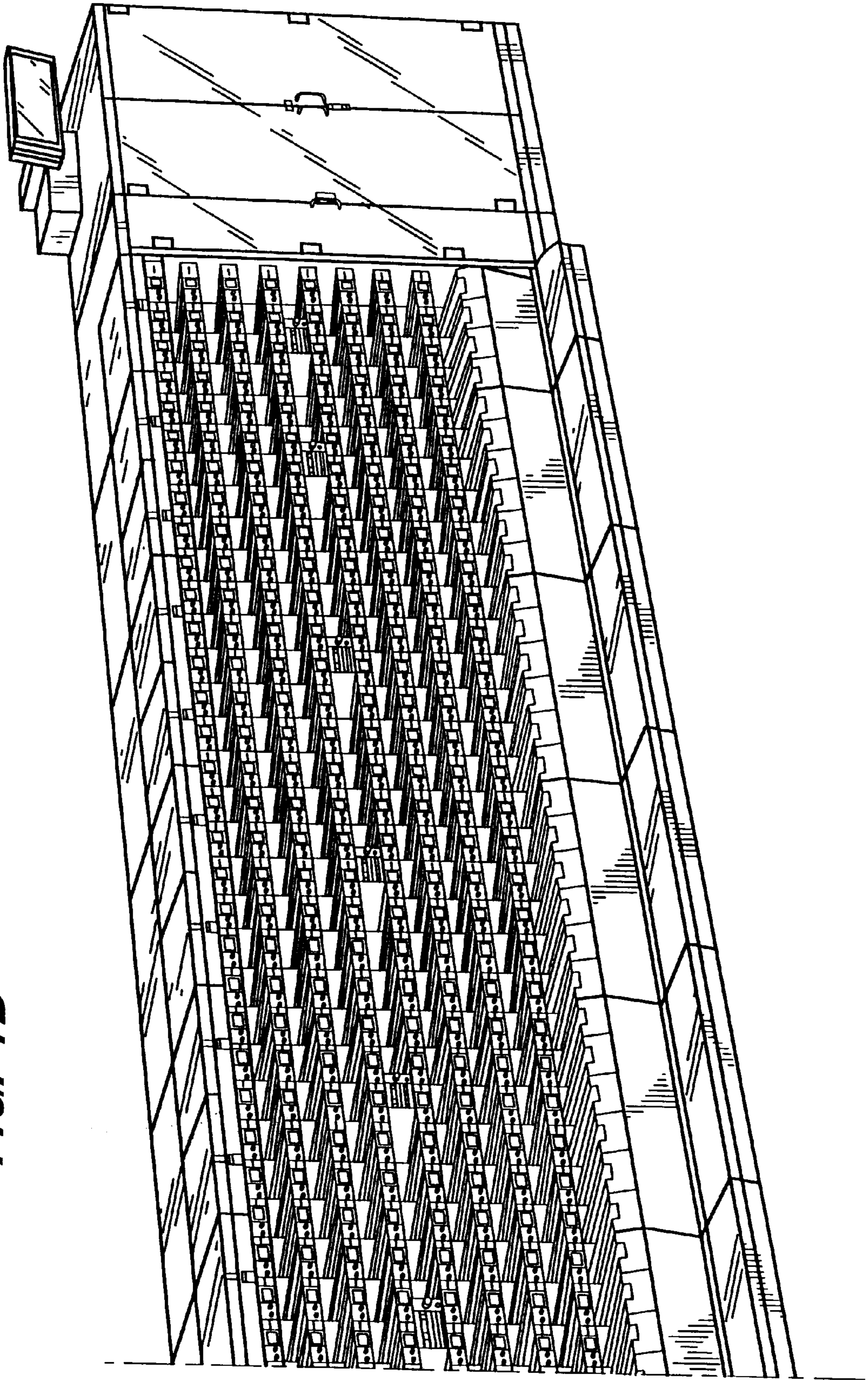

FIG. 2A

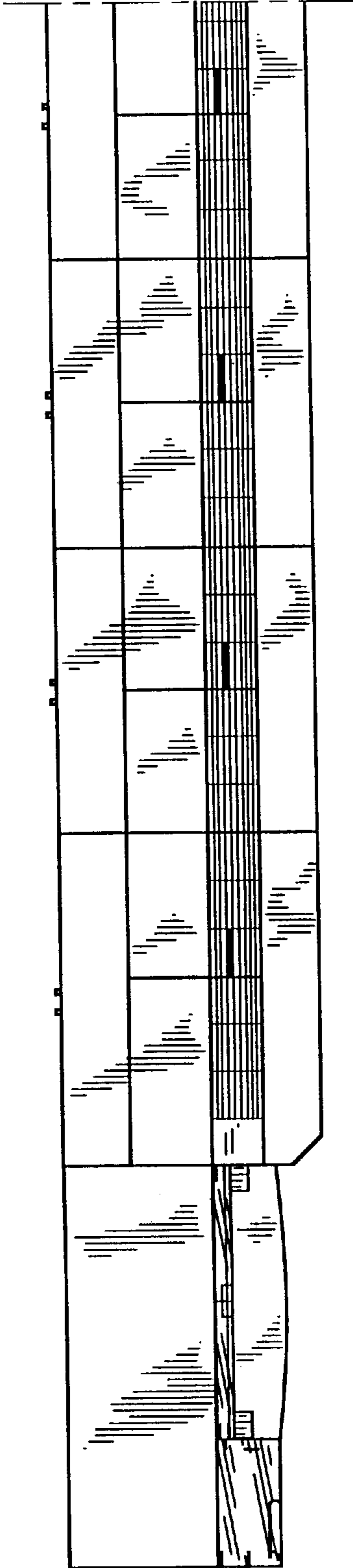

FIG. 2B

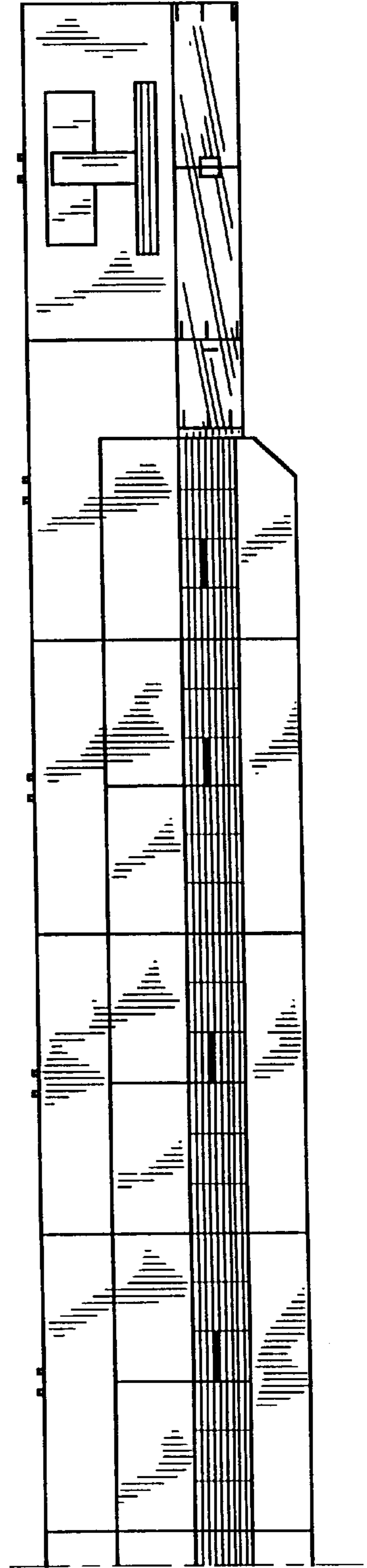

FIG. 3A

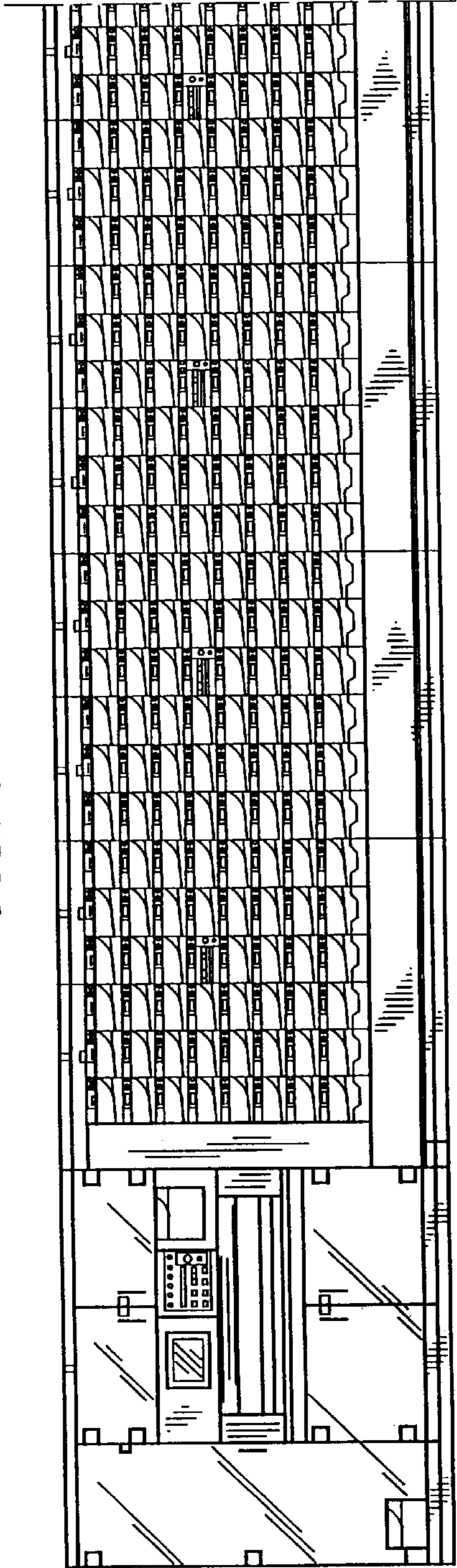

FIG. 3B

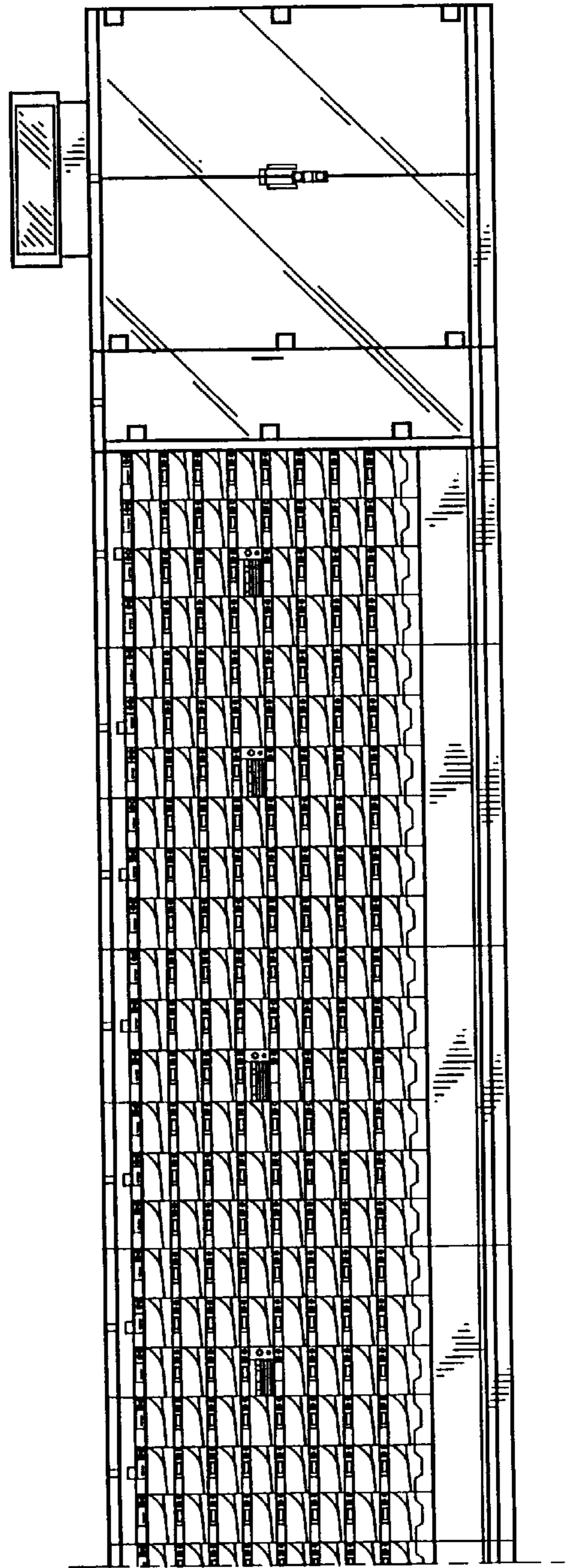

FIG. 4A

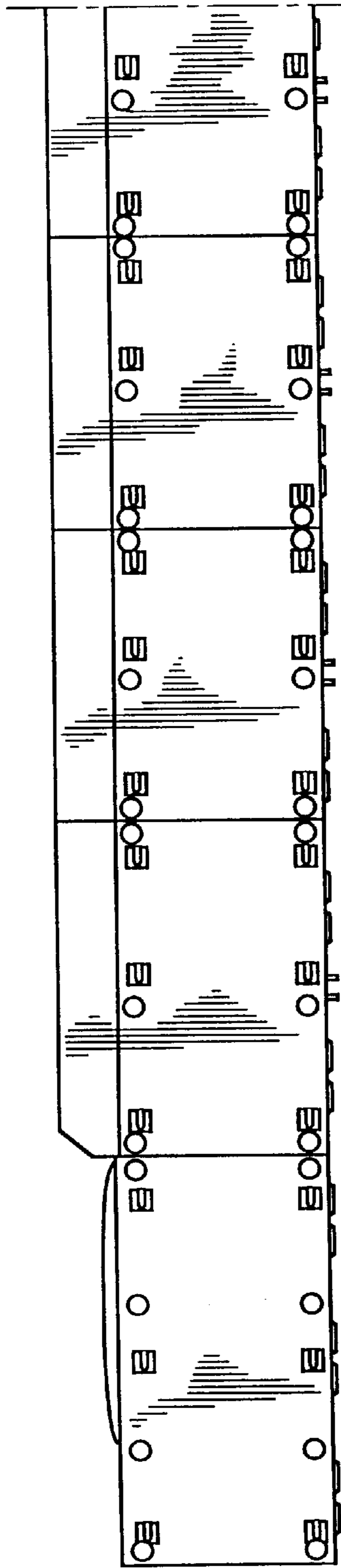

FIG. 4B

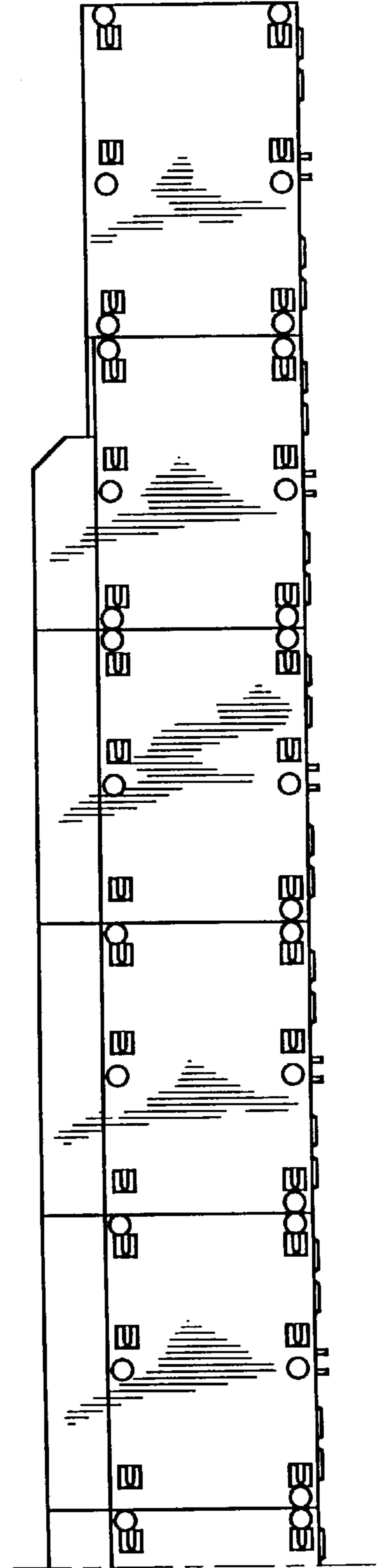

FIG. 6

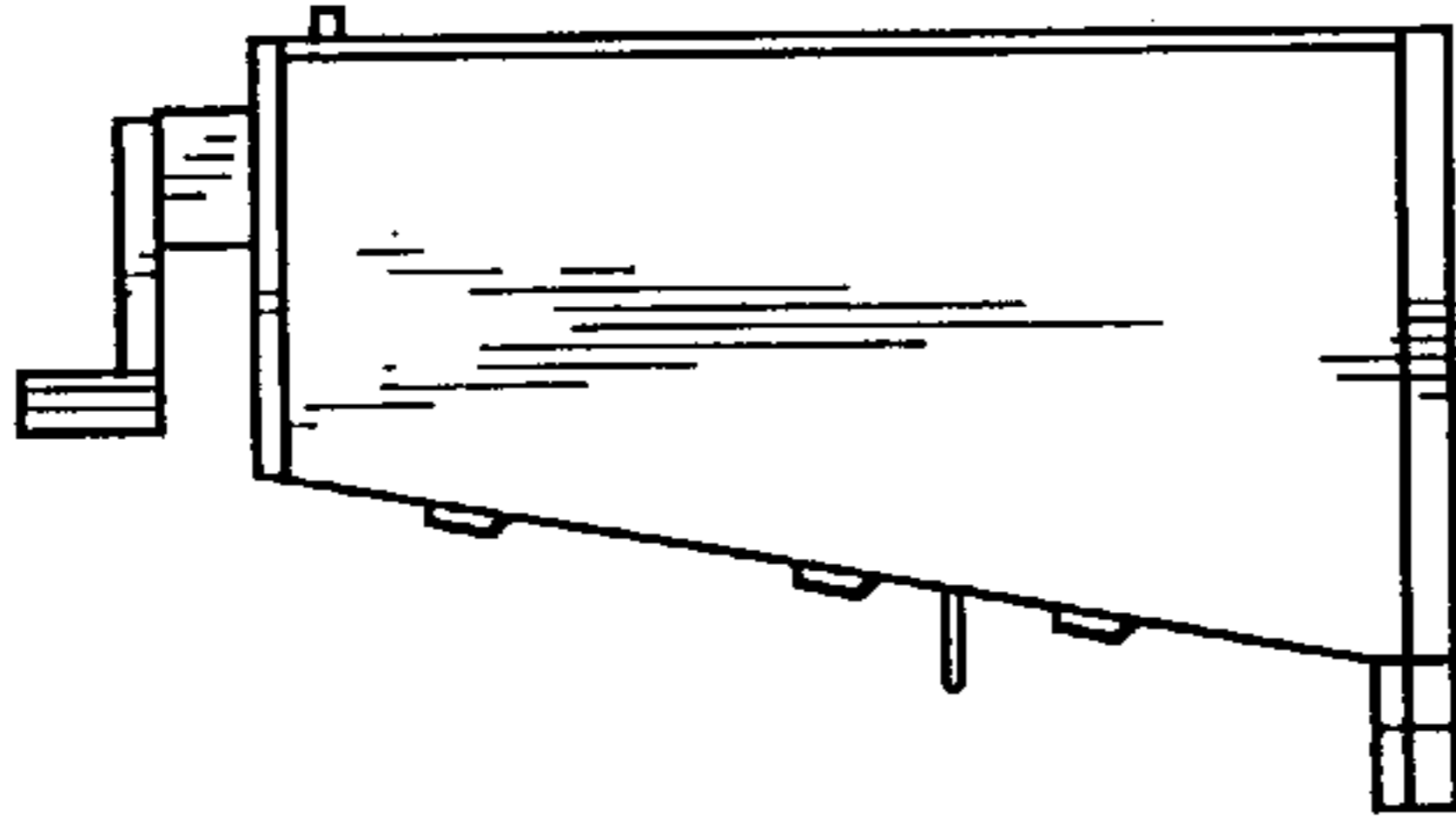

FIG. 5

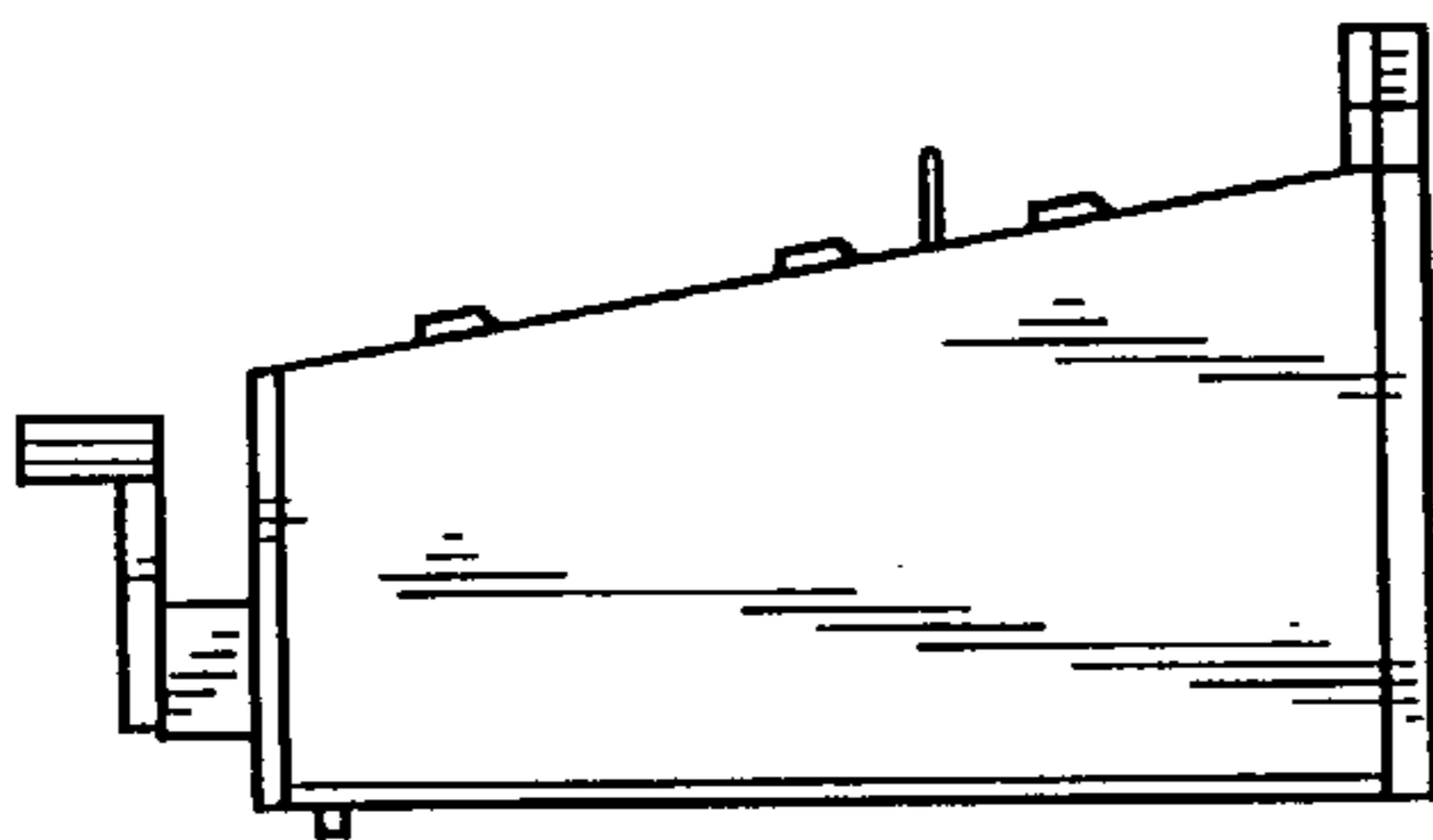

FIG. 7A

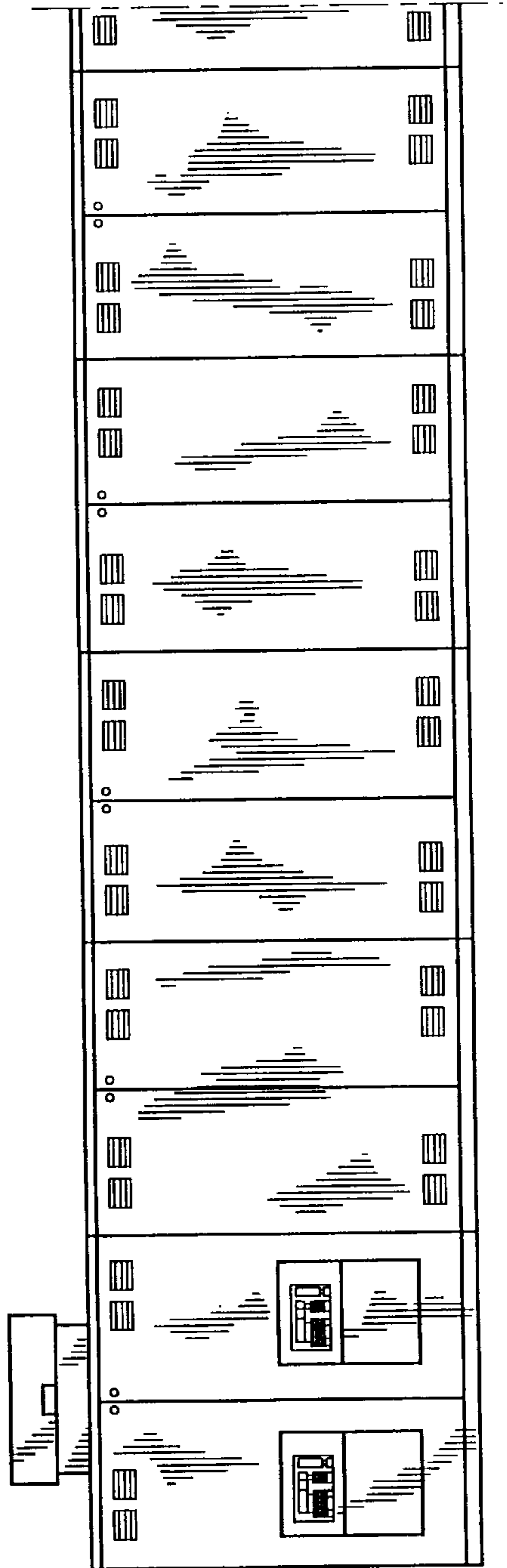

FIG. 7B

