



US00D413577S

United States Patent [19]

Ono et al.

[11] Patent Number: Des. 413,577
[45] Date of Patent: ** Sep. 7, 1999

[54] ELECTRICAL CONNECTOR

DESCRIPTION

[75] Inventors: **Yasuhiro Ono**, Kanagawa; **Shinichi Ikemoto**, Tokyo, both of Japan
[73] Assignee: **Kel Corporation**, Tokyo, Japan
[**] Term: **14 Years**
[21] Appl. No.: **29/087,175**
[22] Filed: **Apr. 28, 1998**
[51] LOC (6) Cl. **13-03**
[52] U.S. Cl. **D13/147**
[58] Field of Search D13/147; 439/252, 439/325, 326, 378, 630, 636, 607, 682, 571, 62, 79, 81, 83, 633

[56] References Cited

U.S. PATENT DOCUMENTS

D. 390,828	2/1998	Aramaki	D13/147
5,052,936	10/1991	Biechler et al.	439/60
5,466,171	11/1995	Bixler et al.	439/378
5,639,265	6/1997	Nishio et al.	439/430 X

Primary Examiner—Joel Sincavage
Attorney, Agent, or Firm—Robert W. J. Usher

[57] CLAIM

The ornamental design for an electrical connector, as shown and described.

FIG. 1 is a top view of an electrical connector according to a first embodiment showing our new design;
FIG. 2 is a front view of the connector according to the first embodiment, the opposite side being a mirror image;
FIG. 3 is a bottom view of the connector according to the first embodiment;
FIG. 4 is an enlarged, right side view of the connector according to the first embodiment, the opposite side being a mirror image;
FIG. 5 is an enlarged, sectional view along 5—5 in FIG. 2, of the connector according to the first embodiment;
FIG. 6 is an enlarged sectional view along 6—6 in FIG. 2, of the connector according to the first embodiment;
FIG. 7 is a top view of the connector according to a second embodiment;
FIG. 8 is a front view of the connector according to the second embodiment, the opposite side being a mirror image;
FIG. 9 is a bottom view of the connector according to the second embodiment;
FIG. 10 is an enlarged right side view of the connector according to the second embodiment, the opposite side being a mirror image; and,
FIG. 11 is an enlarged, sectional view along 11—11 in FIG. 8; of the connector according to the second embodiment.

1 Claim, 4 Drawing Sheets

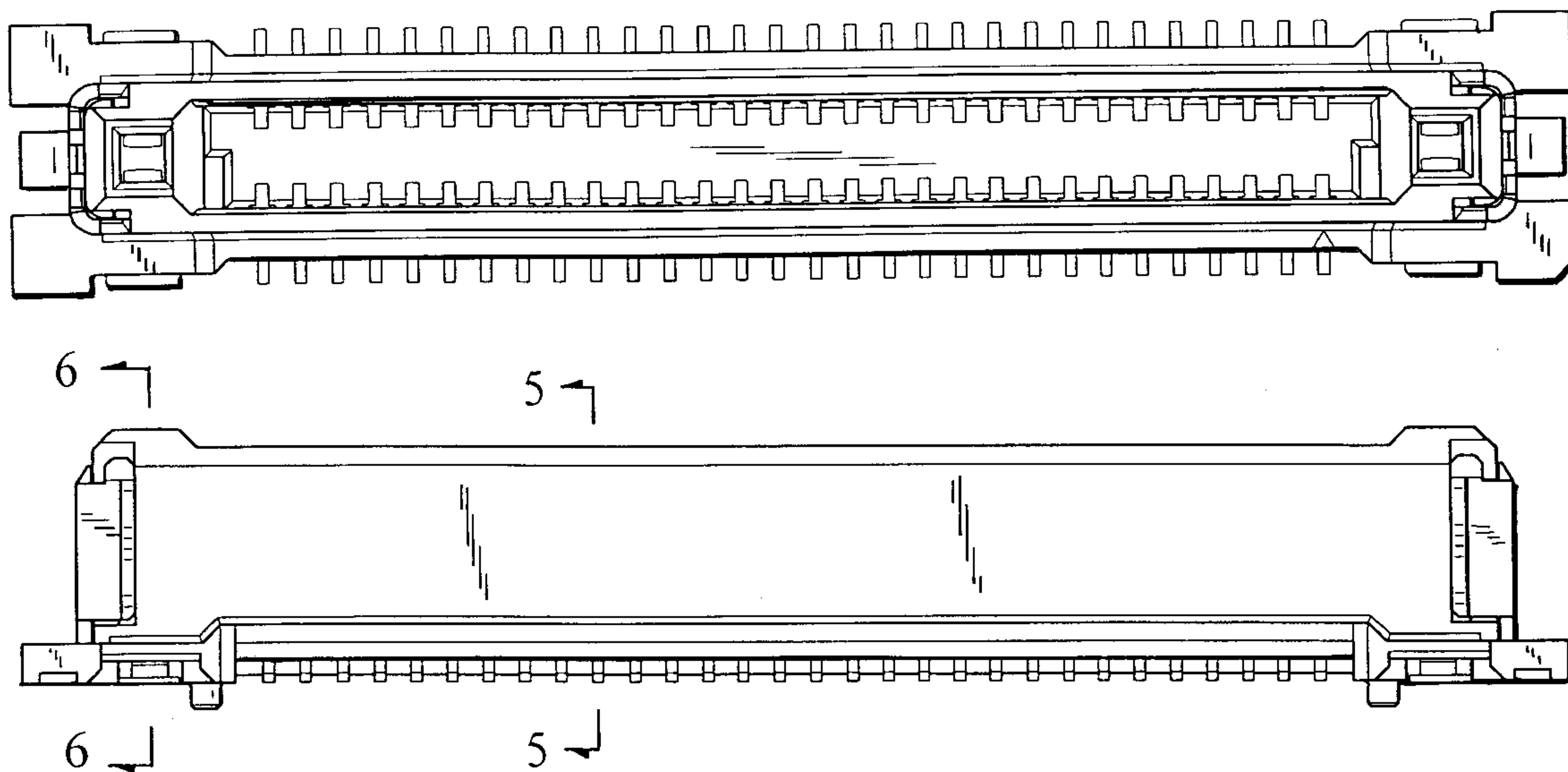

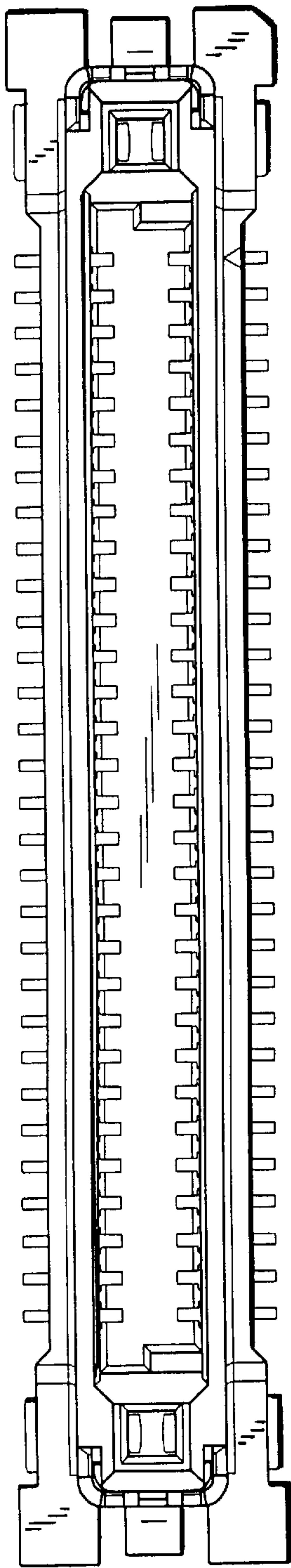

Fig. 1

6 5

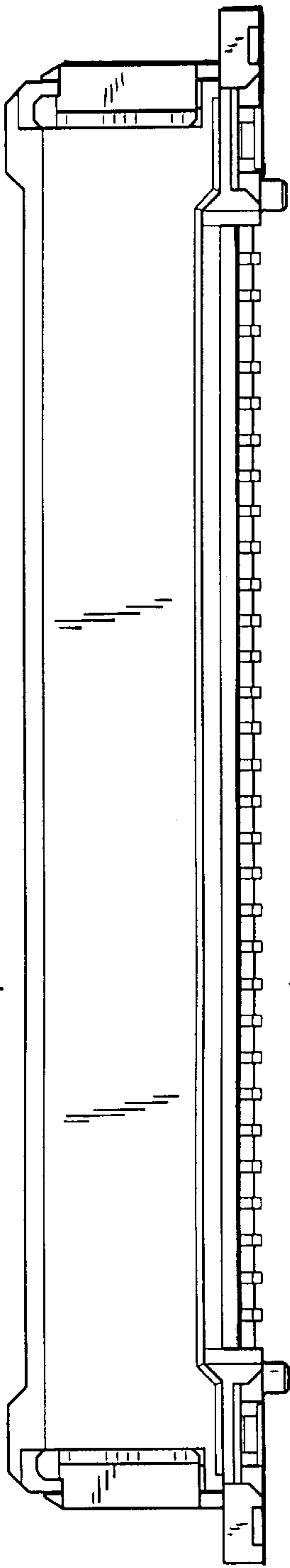

Fig. 2

6

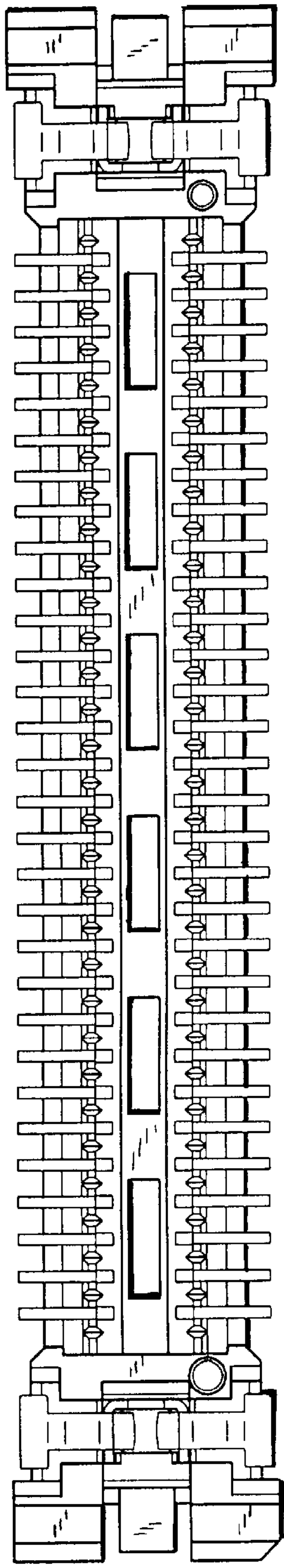

Fig. 3

Fig. 4

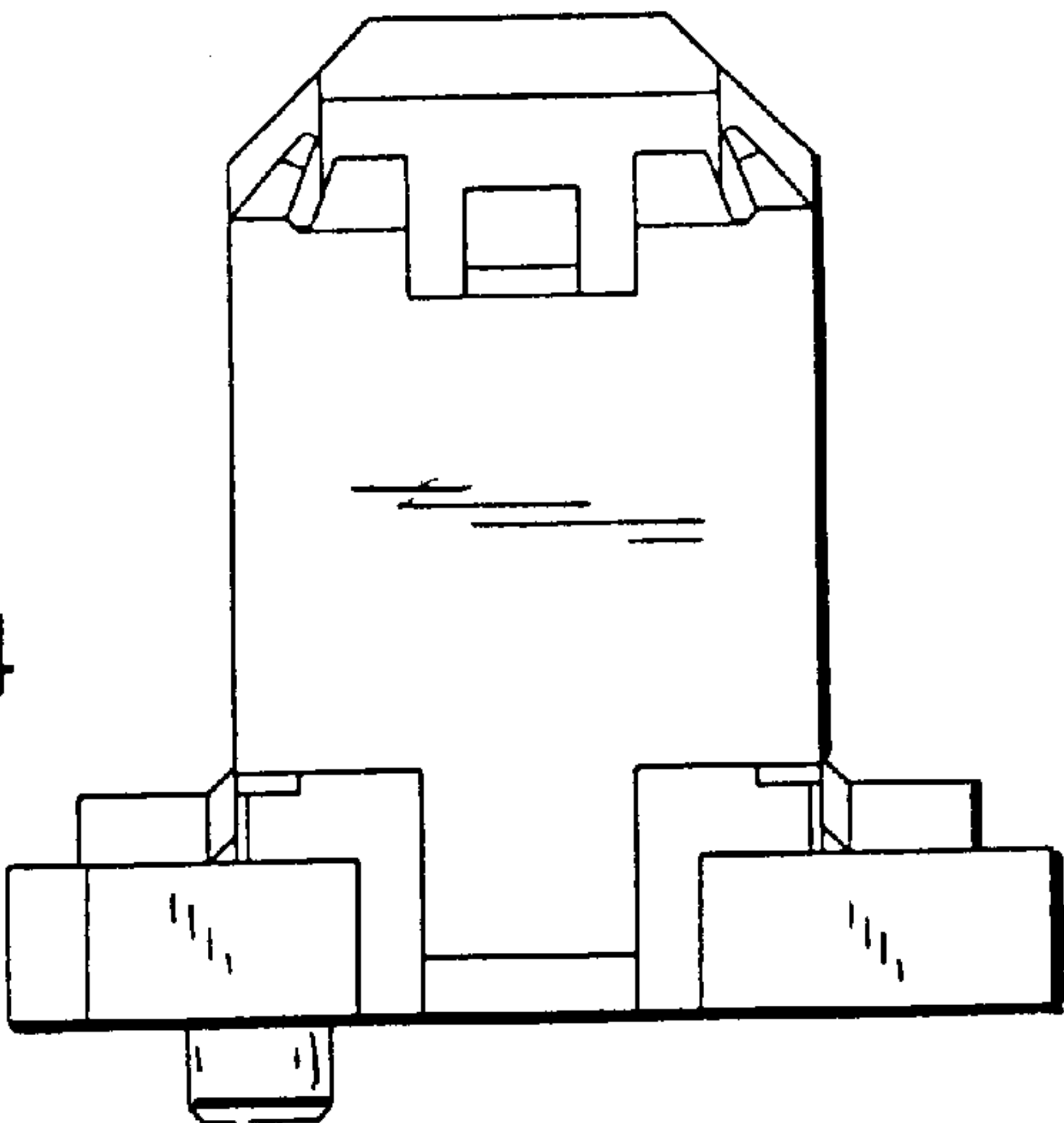

Fig. 5

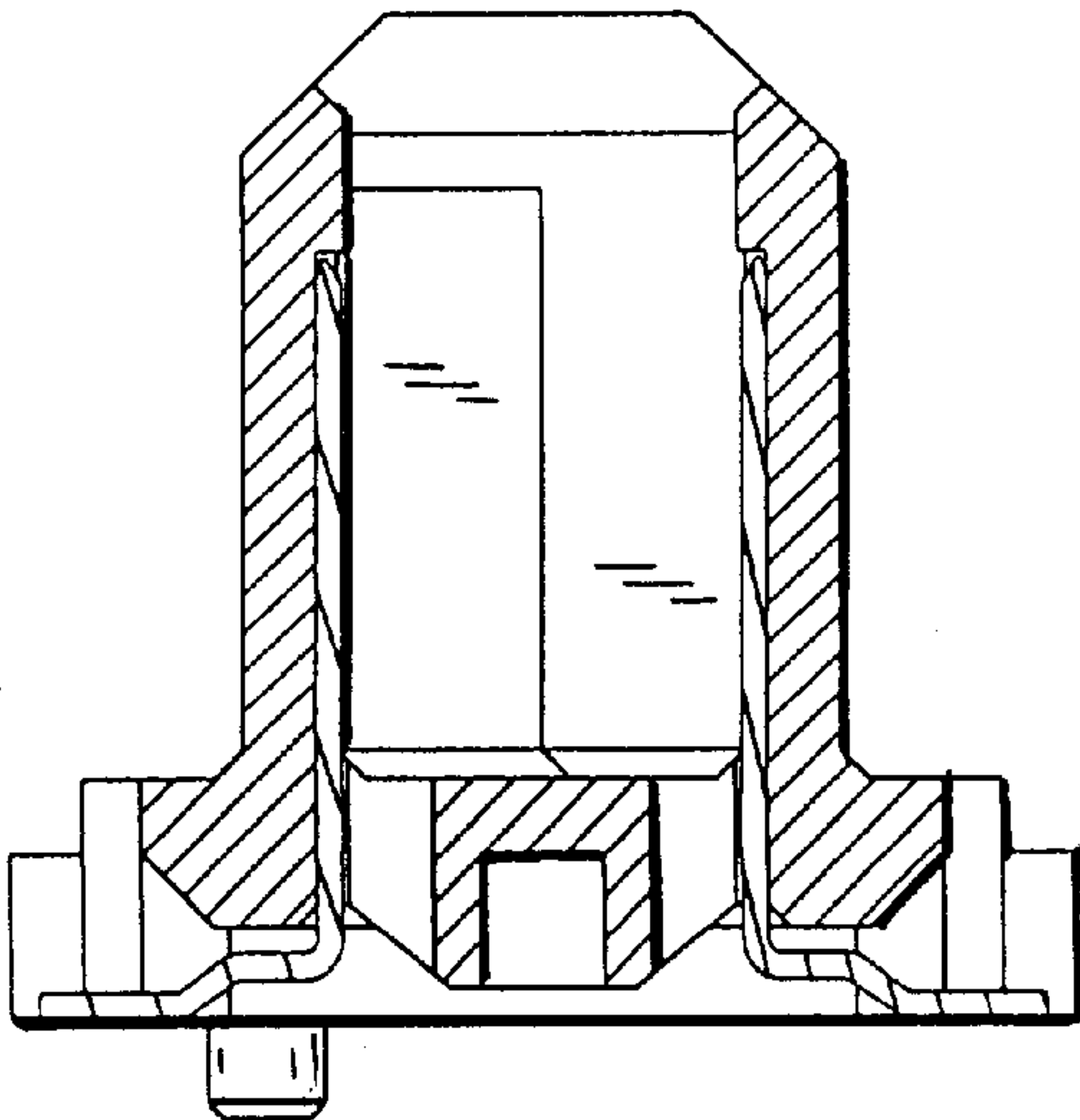
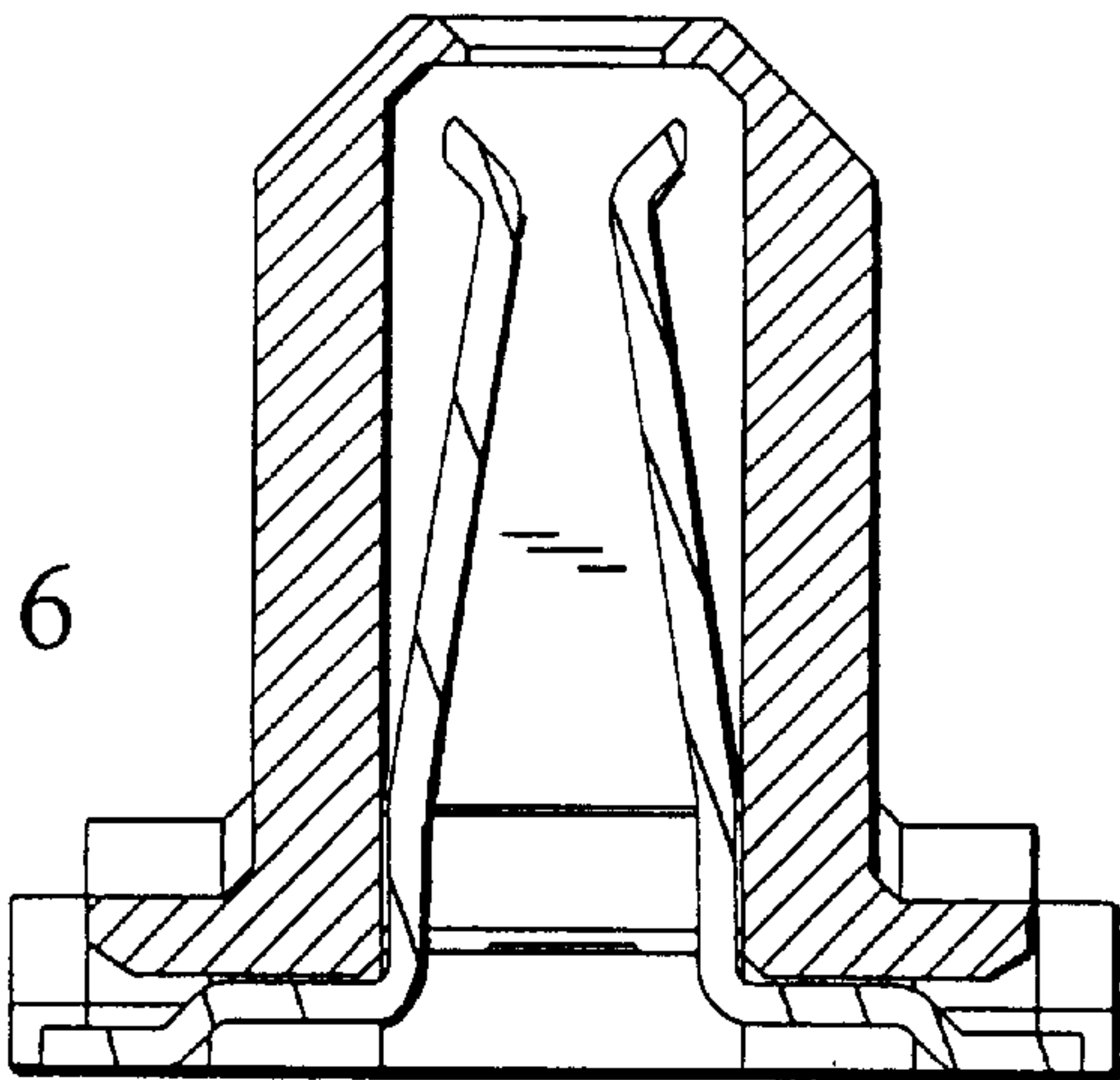

Fig. 6



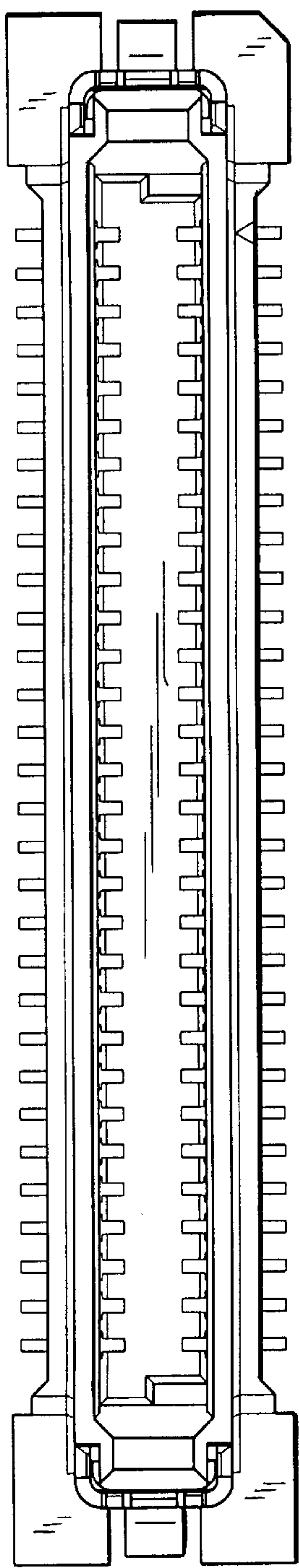

Fig. 7

11

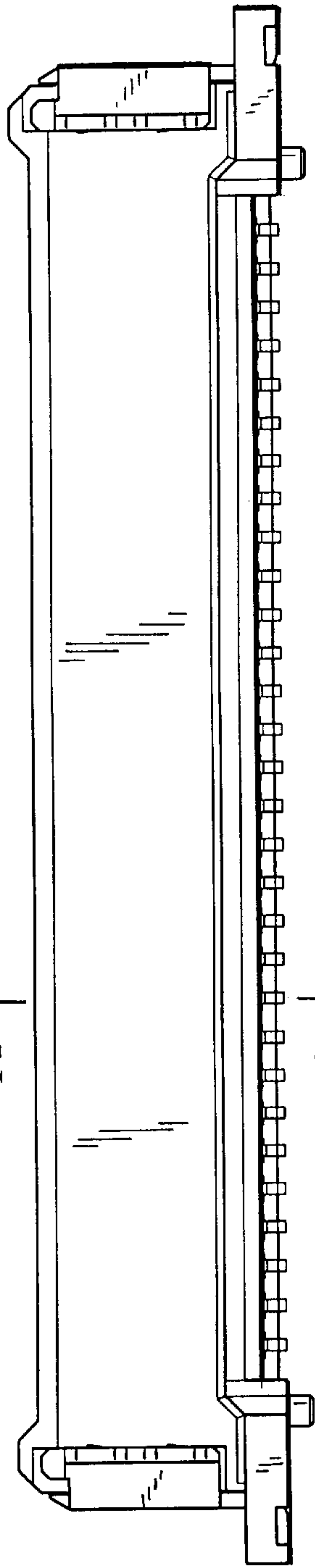

Fig. 8

11

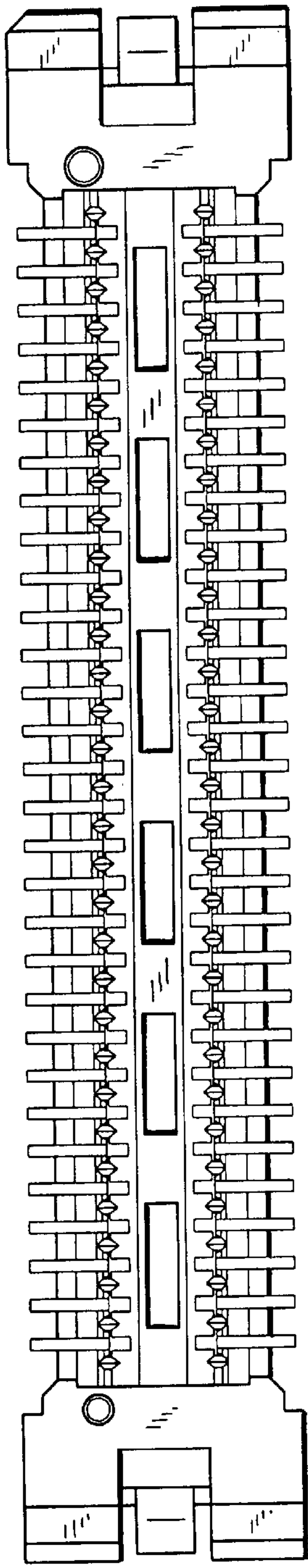

Fig. 9

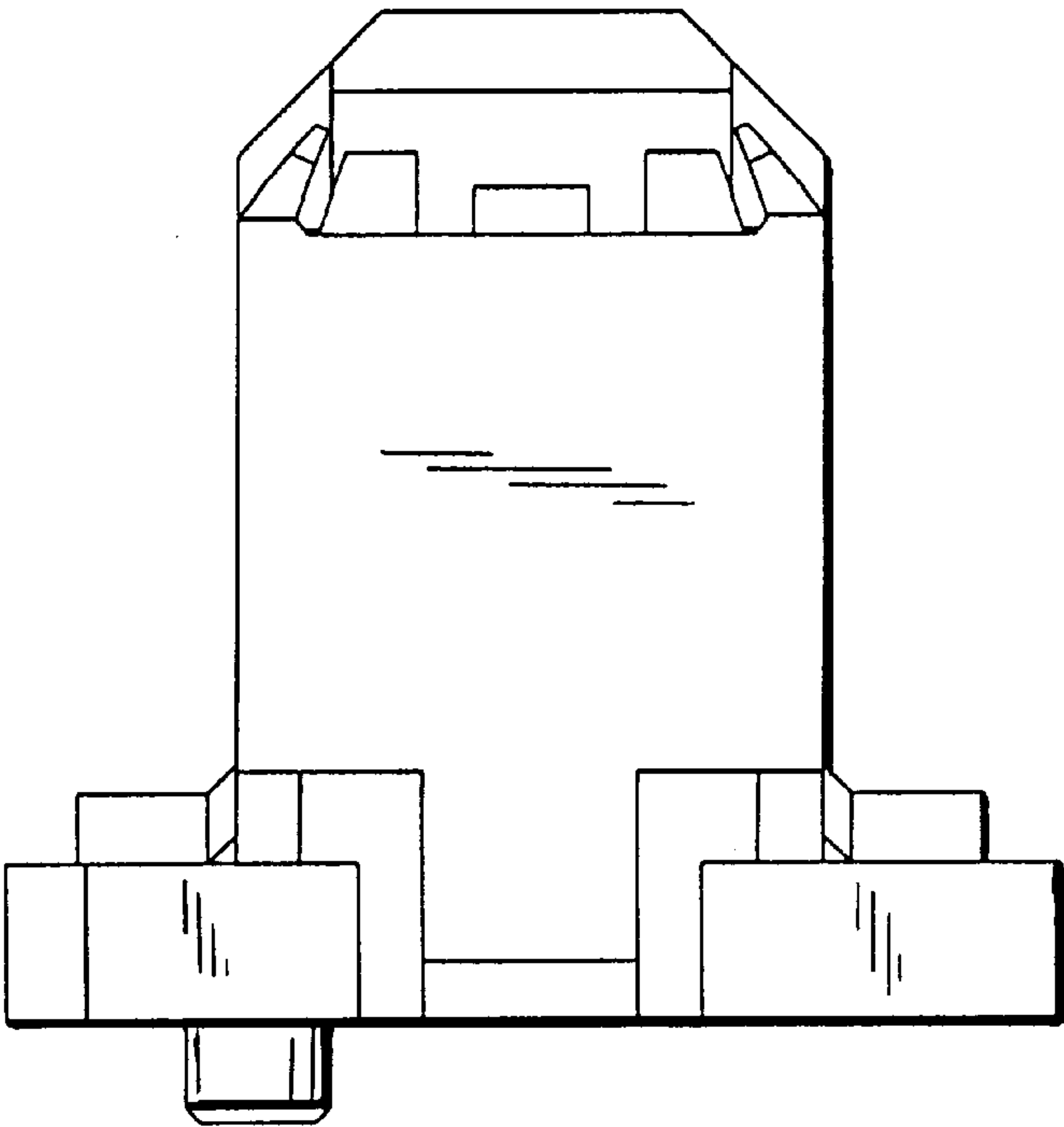

Fig. 10

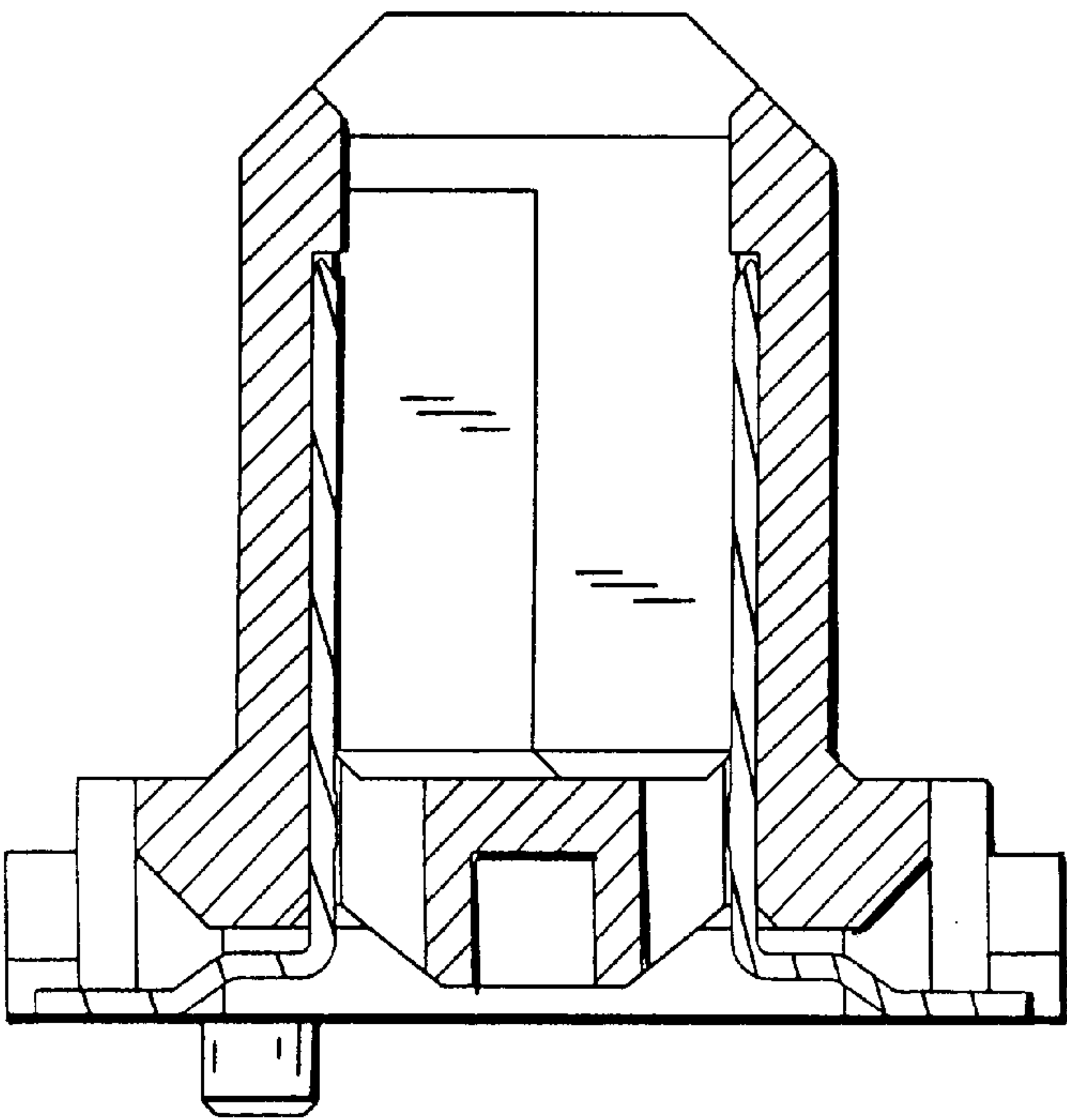

Fig. 11