



US00D413557S

# United States Patent [19]

**Bonko**

[11] **Patent Number: Des. 413,557**

[45] **Date of Patent: \*\* Sep. 7, 1999**

[54] **TRACTION TIRE**

[75] Inventor: **Mark Leonard Bonko**, Uniontown, Ohio

[73] Assignee: **The Goodyear Tire & Rubber Company**, Akron, Ohio

[\*\*] Term: **14 Years**

[21] Appl. No.: **29/093,057**

[22] Filed: **Sep. 2, 1998**

[51] **LOC (6) Cl.** ..... **12-15**

[52] **U.S. Cl.** ..... **D12/146**

[58] **Field of Search** ..... D12/138-151;  
152/209.1, 209.8, 209.9, 209.11, 209.16,  
209.18, 209.19, 209.28, 900, 901, 902,  
903

[56] **References Cited**

**U.S. PATENT DOCUMENTS**

|            |        |              |       |         |
|------------|--------|--------------|-------|---------|
| D. 99,597  | 5/1936 | Caldwell     | ..... | D12/146 |
| D. 104,503 | 5/1937 | Partenheimer | ..... | D12/147 |
| D. 155,065 | 9/1949 | Bete         | ..... | D12/146 |
| D. 168,675 | 1/1953 | Custer       | ..... | D12/146 |

|            |         |                          |       |            |
|------------|---------|--------------------------|-------|------------|
| D. 367,448 | 2/1996  | Baus et al.              | ..... | D12/146    |
| D. 385,519 | 10/1997 | DeBriey-Terlinden et al. | ..... | D12/147    |
| 3,196,920  | 7/1965  | Fishman                  | ..... | 152/209.12 |
| 3,770,038  | 11/1973 | Wolfe                    | ..... | 152/209.12 |

**OTHER PUBLICATIONS**

Dico—Premium Wide Trac TL—N—p. 172.  
Dynastar—Industrial Deep Lug TT—N—p. 172.  
General—Deep Mine Lug (Industrial)(NHS)—TL—TT—N—p. 176.  
Toyo G-25EDT (E-4) TL—N—p. 181.

*Primary Examiner*—Robert M. Spear  
*Attorney, Agent, or Firm*—David L King

[57] **CLAIM**

The ornamental design for traction tire, as shown and described.

**DESCRIPTION**

FIG. 1 is a perspective view showing the traction tire;  
FIG. 2 is a front elevational view thereof;  
FIG. 3 is a side elevational view thereof; and,  
FIG. 4 is an enlarged fragmentary view of a portion of the tire tread as illustrated in FIG. 2.

**1 Claim, 4 Drawing Sheets**

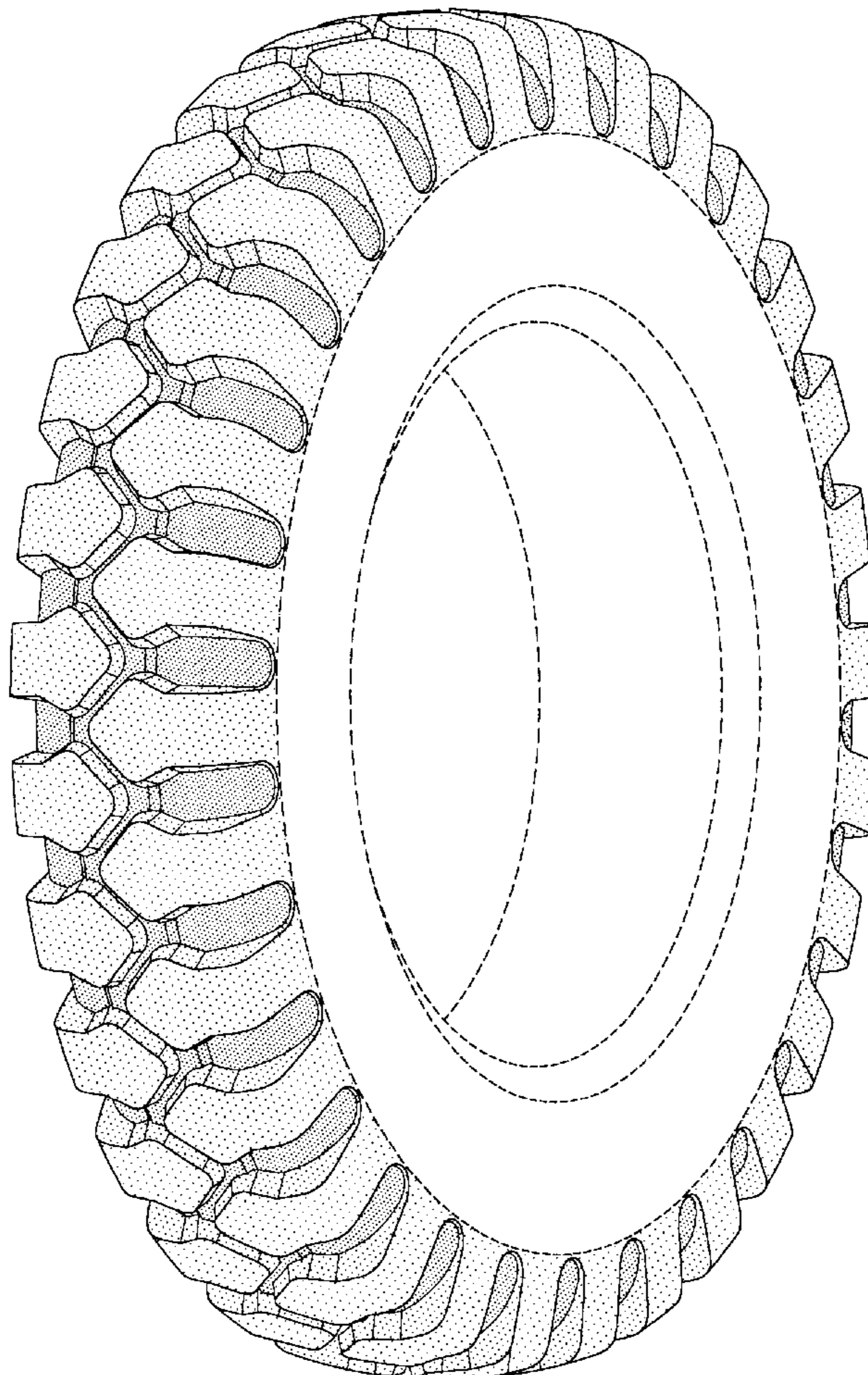

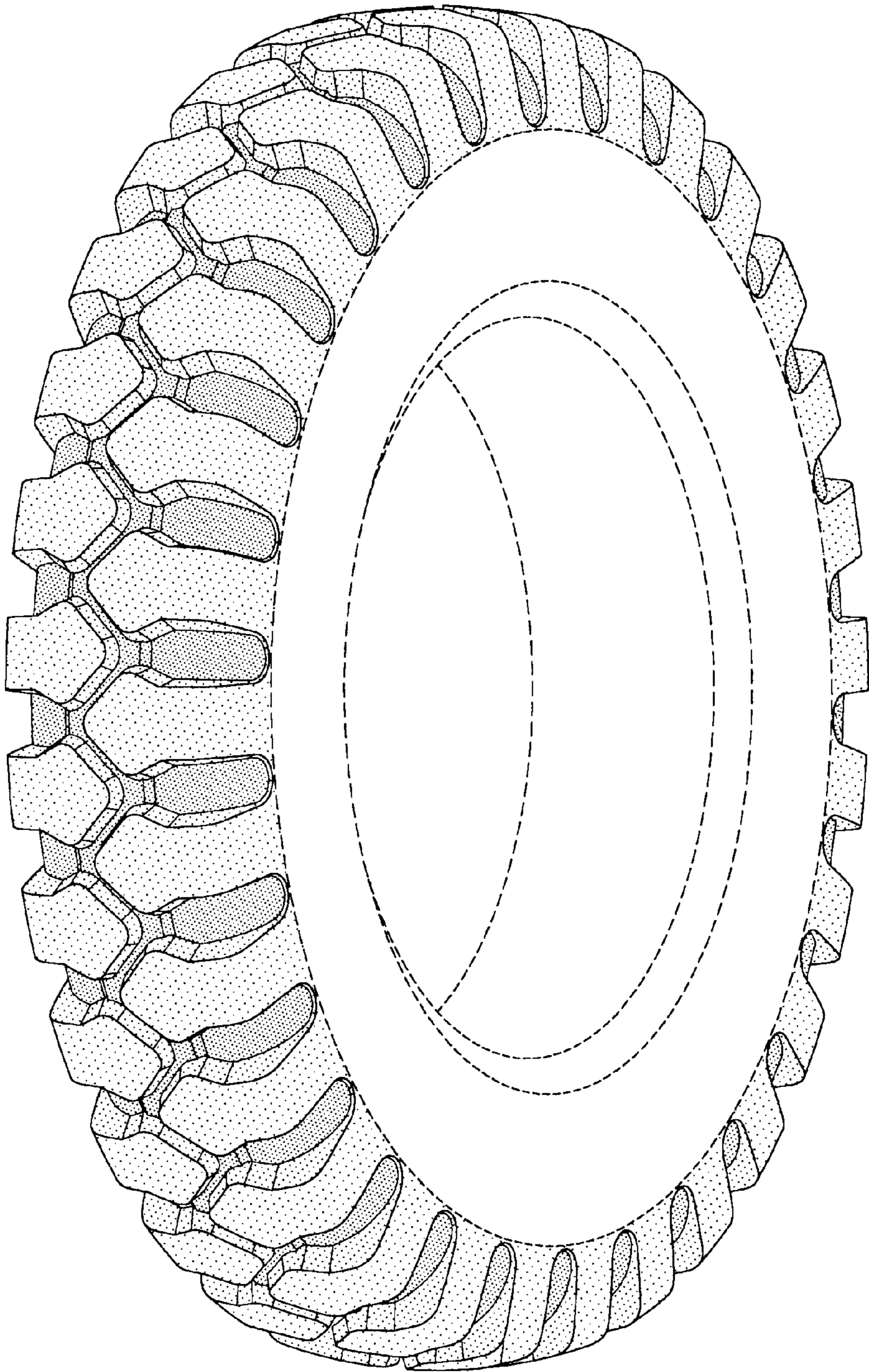

FIG-1

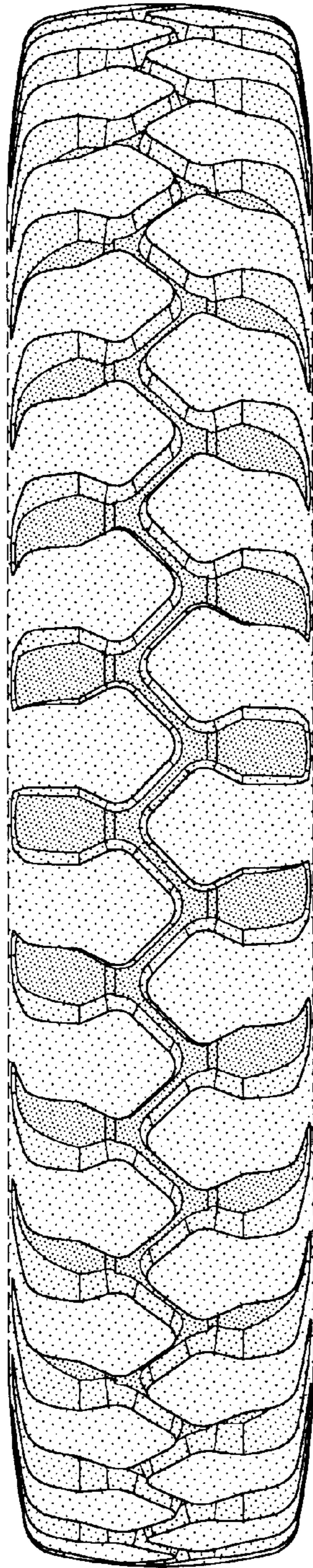

FIG-2

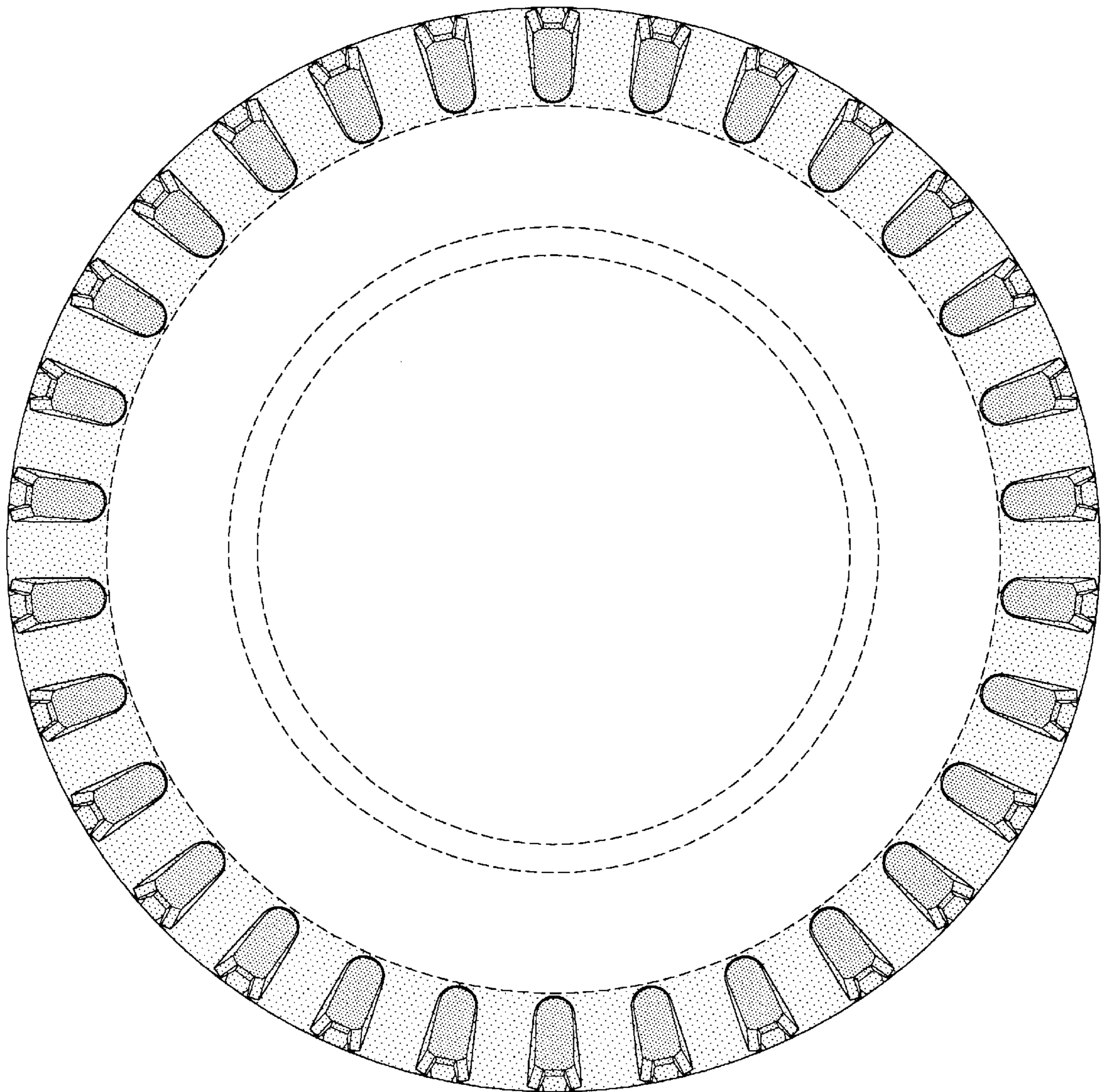

FIG-3

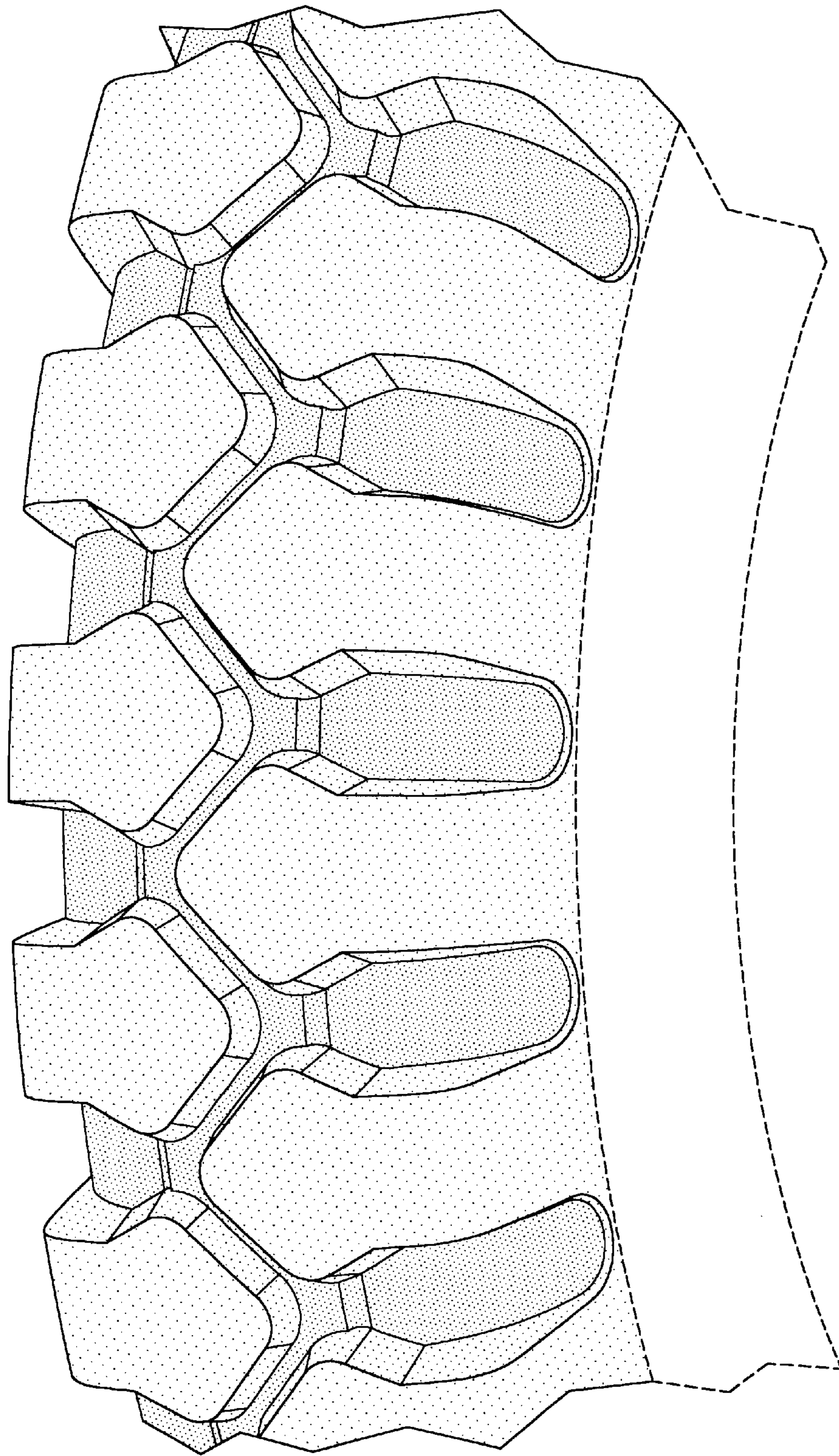

FIG-4