



US00D413506S

United States Patent [19]

Sikkila et al.

[11] Patent Number: Des. 413,506

[45] Date of Patent: ** Sep. 7, 1999

[54] SUPPORT FRAME FOR A MECHANICAL WEDGE GRIP

[75] Inventors: Steven E. Sikkila, Minnetonka; Daniel S. Ewert, Shakopee; David L. Manlove, Prior Lake, all of Minn.

[73] Assignee: MTS Systems Corporation, Eden Prairie, Minn.

[**] Term: 14 Years

[21] Appl. No.: 29/069,738

[22] Filed: Apr. 16, 1997

[51] LOC (6) Cl. 08-05

[52] U.S. Cl. D8/354

[58] Field of Search D8/380, 356; 211/86; 248/300, 200, 243, 250, 268, 251; 73/856, 857, 858, 859, 860

[56] References Cited

U.S. PATENT DOCUMENTS

Re. 33,409	10/1990	Curtis	73/859
D. 319,573	9/1991	Rogers	D8/380
517,356	3/1894	Miller .	
1,496,803	6/1924	Amsler .	
1,872,047	8/1932	Templin .	
2,317,826	4/1943	Templin .	
3,203,232	8/1965	Lehnig, Jr. .	
3,224,259	12/1965	Nicola	73/103
3,403,549	10/1968	Griffin .	
3,715,916	2/1973	Stickney	73/860
5,297,441	3/1994	Smith et al.	73/860
5,435,187	7/1995	Ewy et al.	73/856

OTHER PUBLICATIONS

Test Group Catalog: "Your Direct Source for Mechanical Testing Products from Leading Companies—Wedge—Action Grips", MTS Systems Corporation, Eden Prairie, Minnesota, p. 47, 1993.

Instron Brochure: "5kN (1,000;b) Manual Wedge Action Grips, Series 2716", Instron, Canton, Massachusetts, 1992. Instron Manual No. 10-2-4 (G) : "Instron Wedge—Action Grips—Operation and Maintenance Instructions", pp. 1-9; Apr. 1980.

Zwick 1161 Brochure: "Zeick Material Testing Instruments", Zwick.

Primary Examiner—Freda Nunn

Assistant Examiner—Cynthia E. Ramirez

Attorney, Agent, or Firm—Westman, Champlin & Kelly, P.A.; S. Koehler

[57] CLAIM

The ornamental design for a support frame for a mechanical wedge grip, as shown and described.

DESCRIPTION

FIG. 1 is a perspective view for a support frame for a mechanical wedge grip showing our new design;

FIG. 2 is a top plan view thereof;

FIG. 3 is a bottom plan view thereof;

FIG. 4 is a side elevational view, the other side being a mirror image;

FIG. 5 is a front elevational view thereof; and,

FIG. 6 is a rear elevational view thereof.

1 Claim, 5 Drawing Sheets

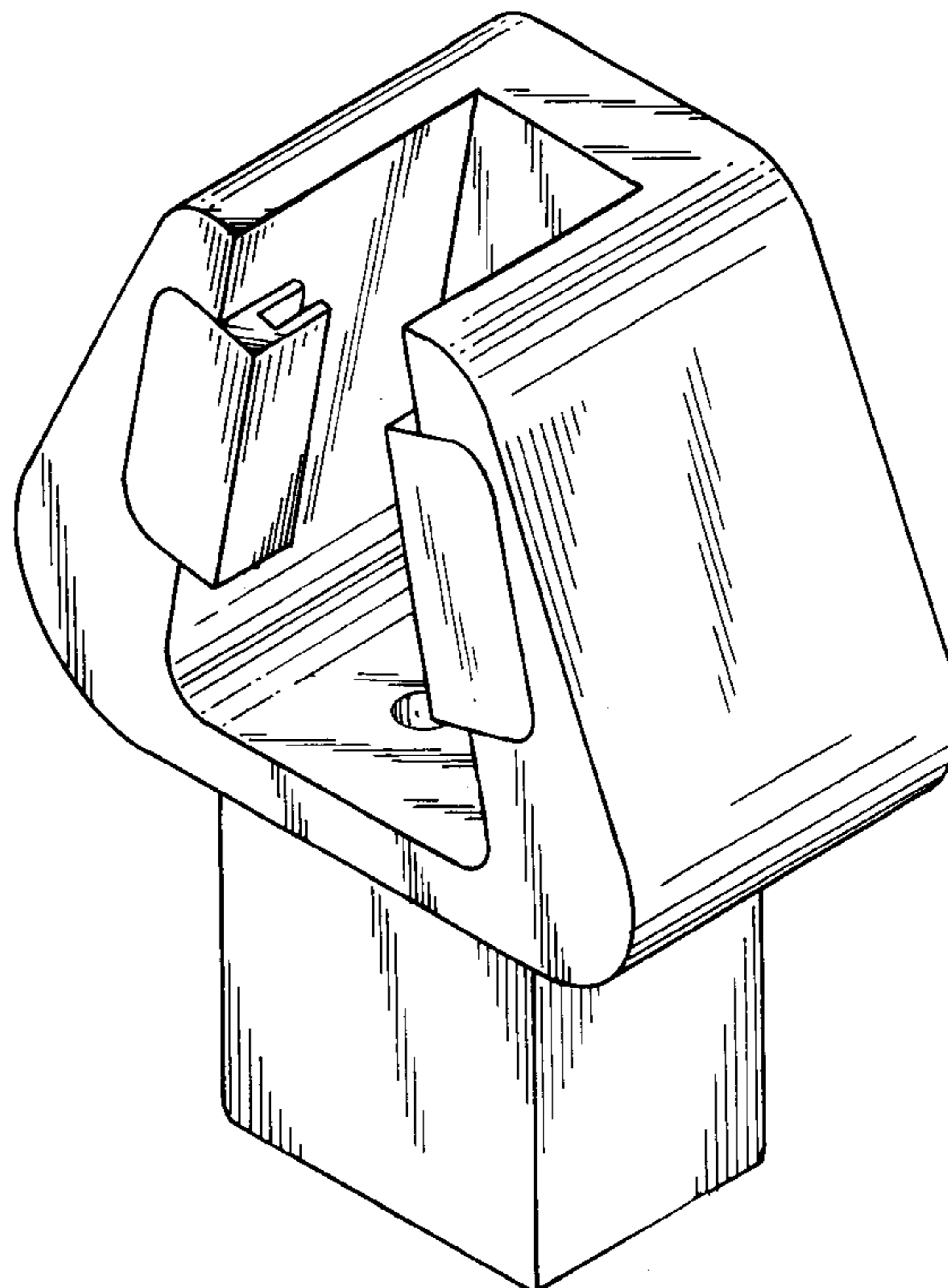

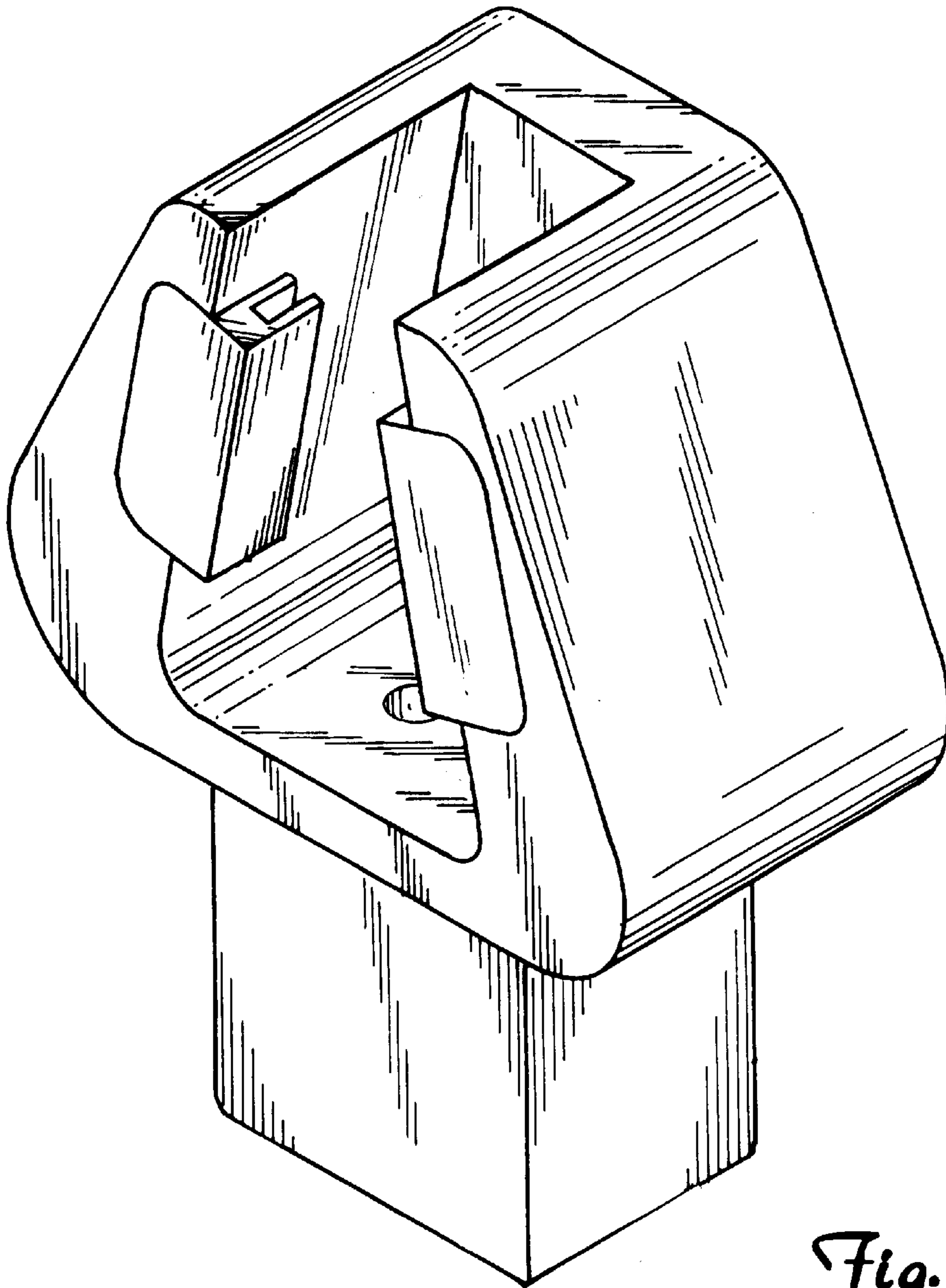

Fig. 1

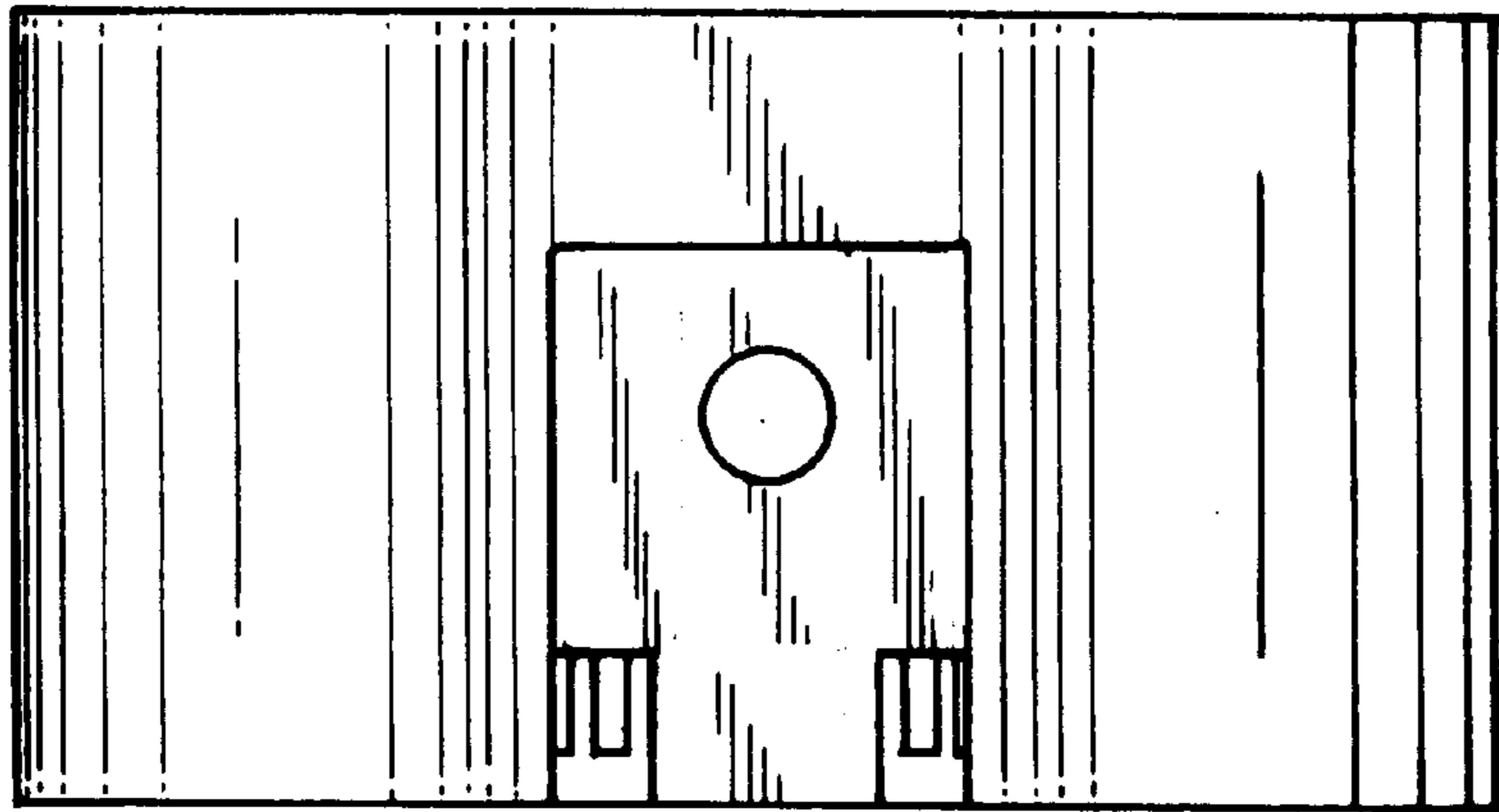

Fig. 2

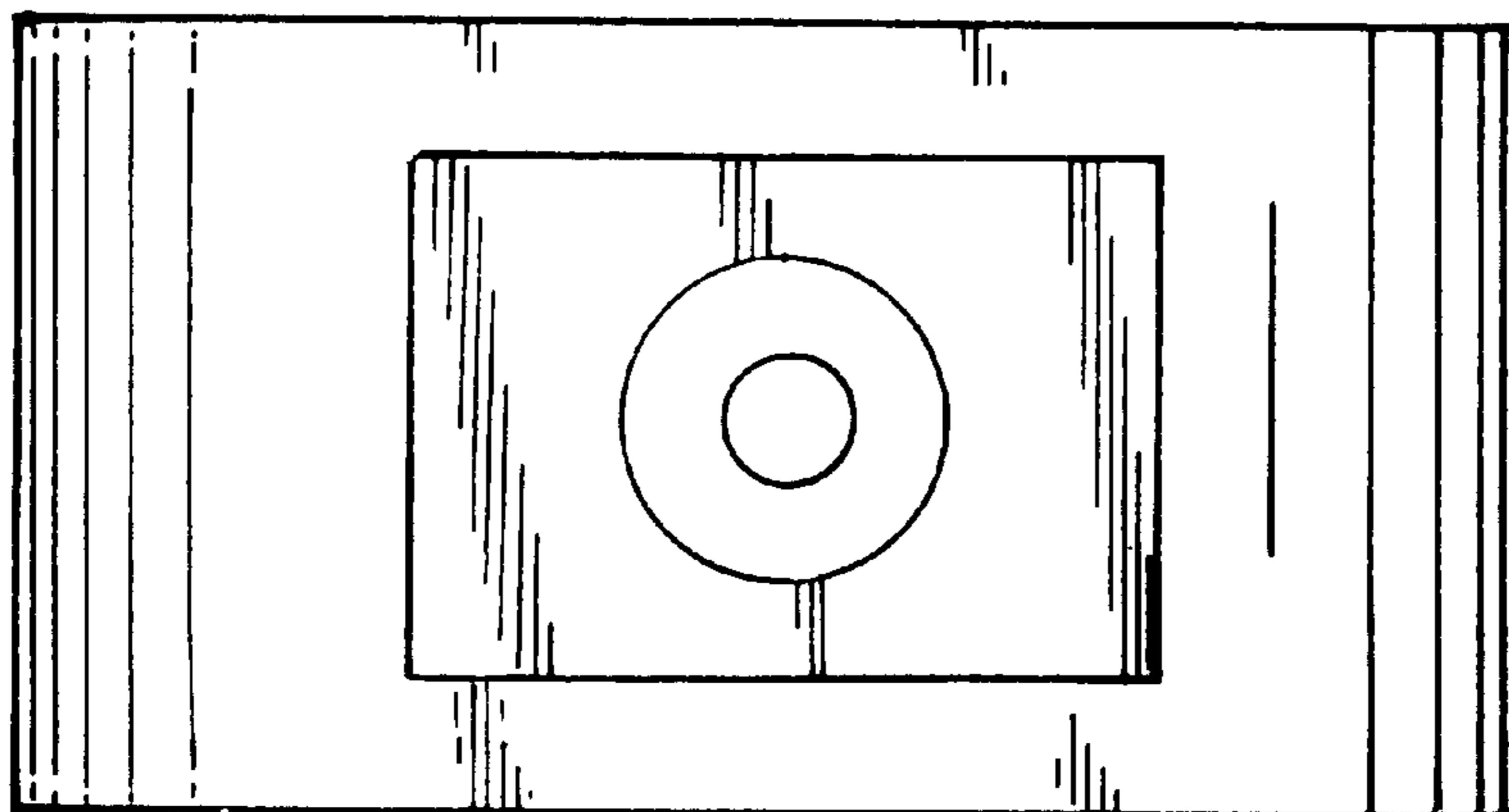

Fig. 3

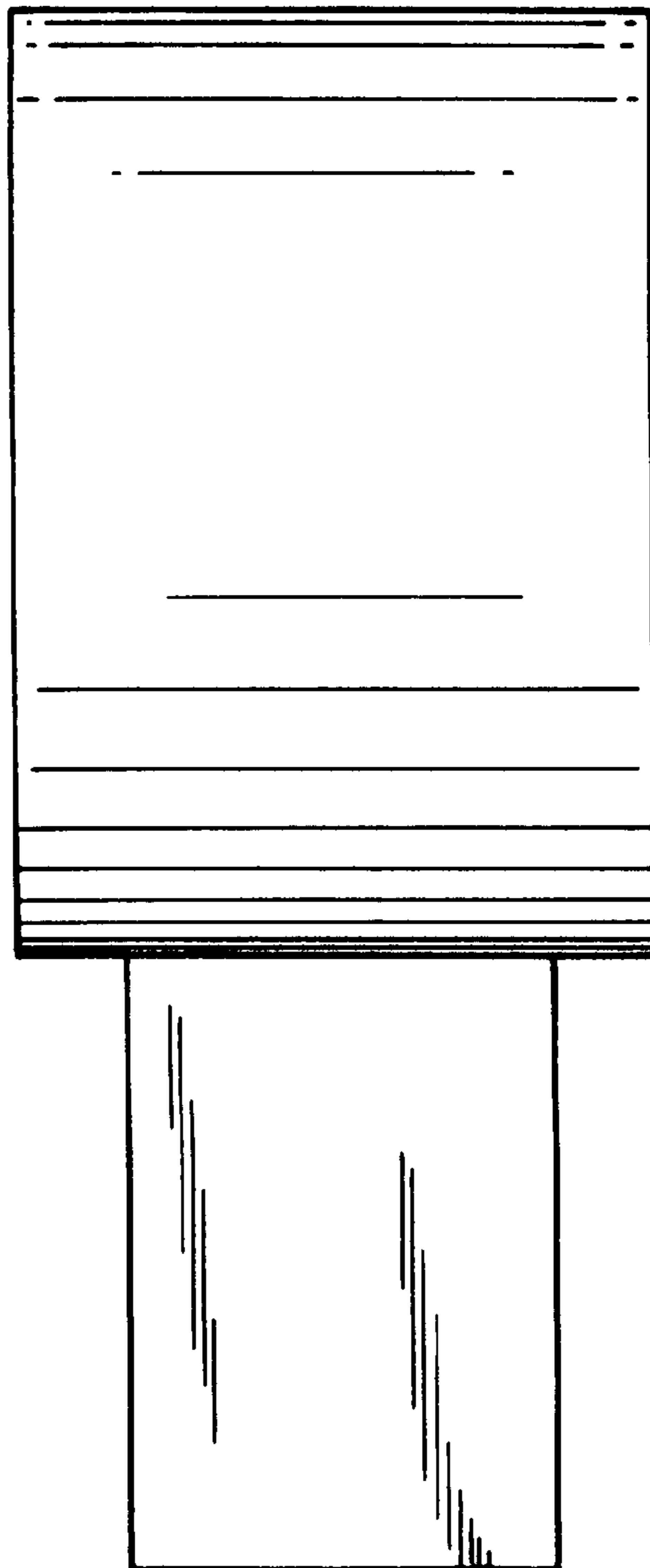

Fig. 4

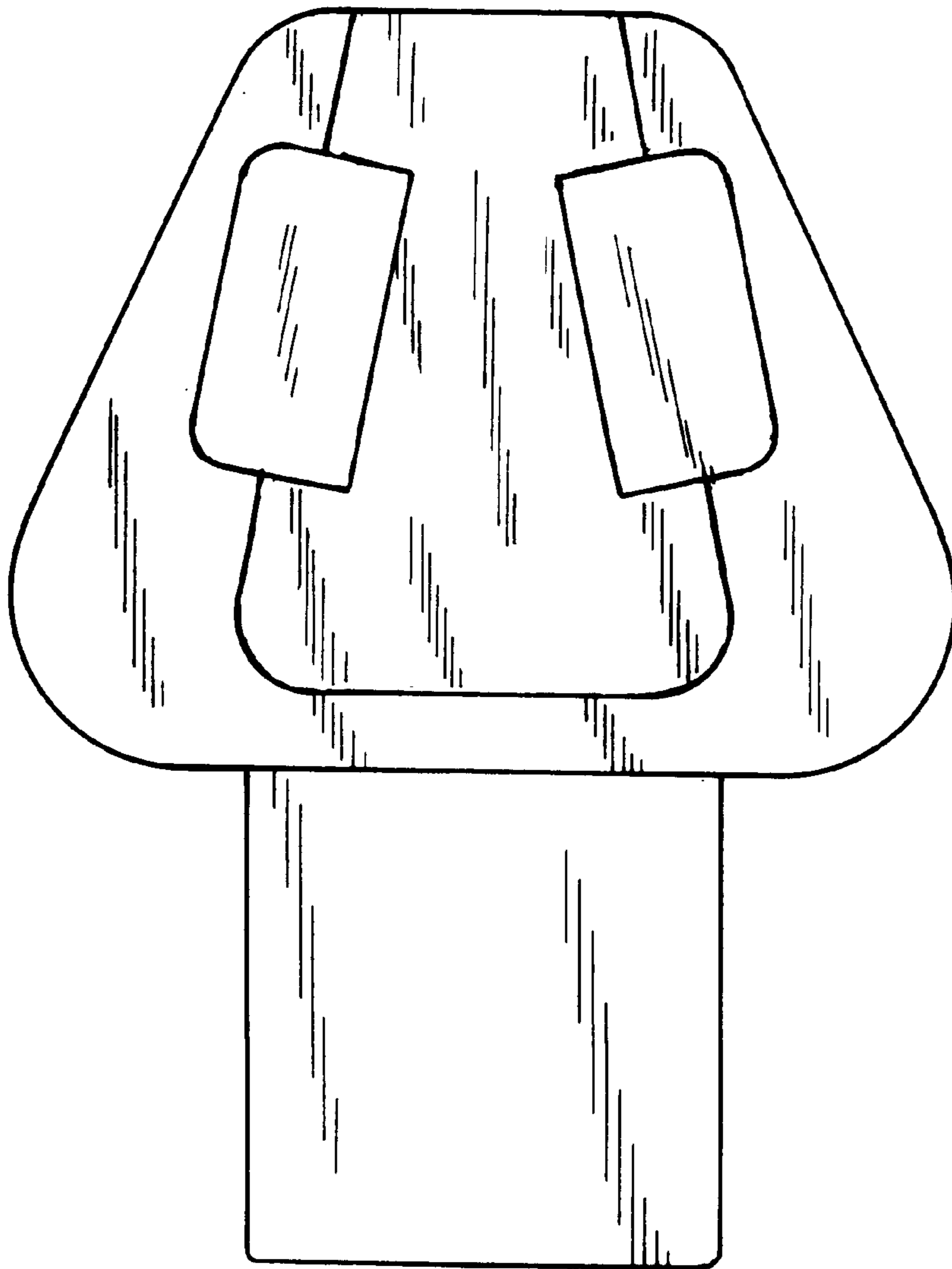

Fig. 5

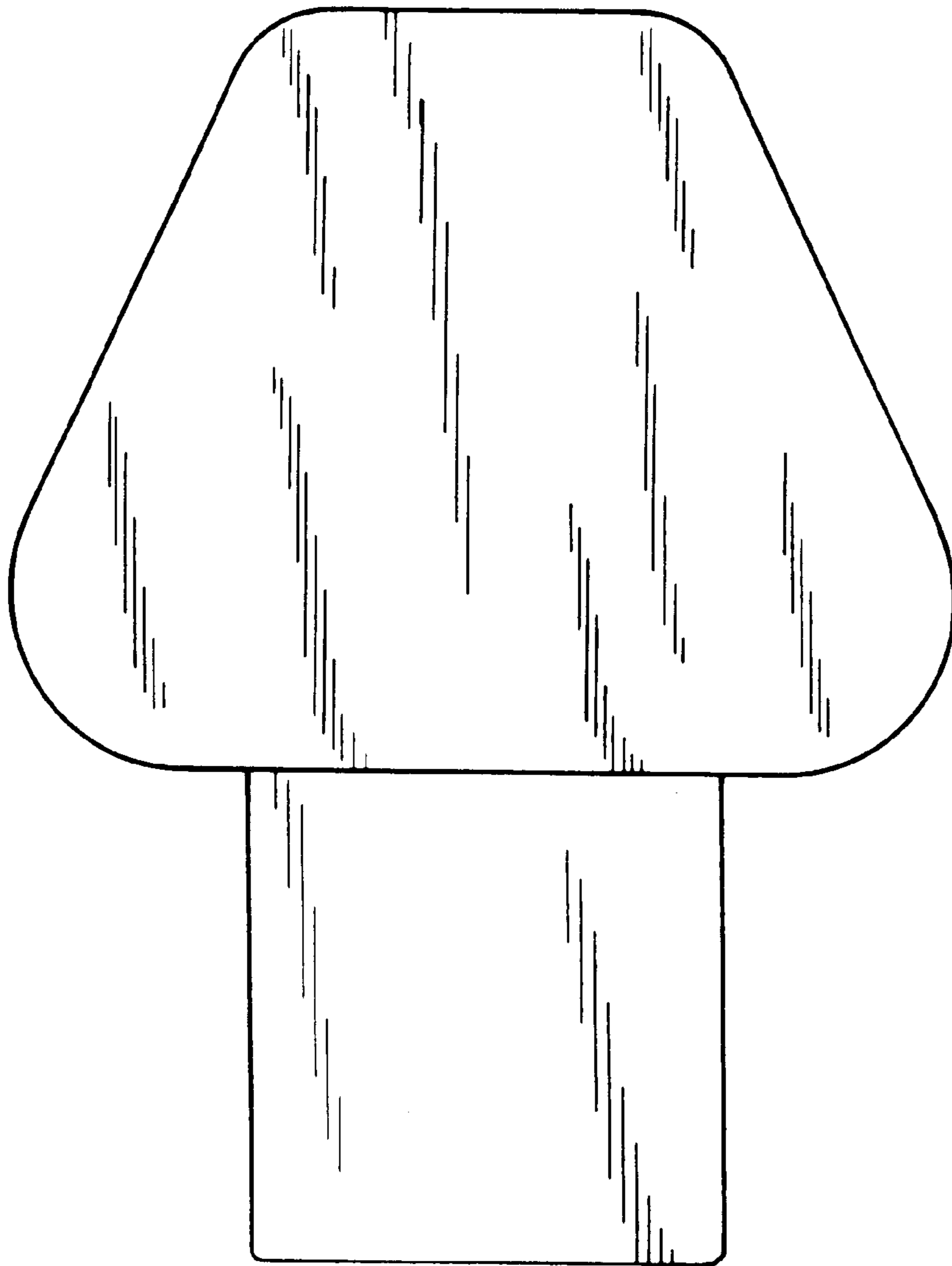

Fig. 6