



US00D413412S

# United States Patent [19] Chiu

[11] Patent Number: **Des. 413,412**

[45] Date of Patent: **\*\* \*Aug. 31, 1999**

[54] **NAIL CLIPPER**

[75] Inventor: **Armando Chung Yun Chiu**, Hong Kong, The Hong Kong Special Administrative Region of the People's Republic of China

[73] Assignee: **Farwealth Consultancy and Services Limited**, Tortola, Virgin Islands (Br.)

[\*] Notice: This patent is subject to a terminal disclaimer.

[\*\*] Term: **14 Years**

[21] Appl. No.: **29/069,289**

[22] Filed: **Mar. 25, 1997**

### [30] Foreign Application Priority Data

Oct. 17, 1996 [GB] United Kingdom ..... 2060122

[51] **LOC (6) Cl.** ..... **28-03**

[52] **U.S. Cl.** ..... **D28/60**

[58] **Field of Search** ..... D28/60; 132/73.5, 132/75.4, 75.5, 75.8; 30/26, 28

### [56] References Cited

#### U.S. PATENT DOCUMENTS

D. 242,959 1/1977 Saito ..... D28/60  
D. 270,955 10/1983 Hannon ..... D28/60

D. 305,267 12/1989 Chung ..... D28/60  
569,903 10/1896 Wenger ..... 30/28  
1,849,592 3/1932 Schnefel ..... 30/28  
3,169,312 2/1965 Fink ..... 30/28  
3,986,257 10/1976 Kiura ..... 30/28  
4,380,120 4/1983 Hannon ..... 30/28  
4,934,050 6/1990 Athalye ..... 30/28  
5,072,511 12/1991 Ro ..... 30/28  
5,195,544 3/1993 Campagna ..... 132/75.5  
5,722,435 3/1998 Harris ..... 132/75.5

#### FOREIGN PATENT DOCUMENTS

157997 6/1953 Australia ..... 132/75.4

*Primary Examiner*—Ted Shooman  
*Assistant Examiner*—C. Tuttle  
*Attorney, Agent, or Firm*—Lahive & Cockfield

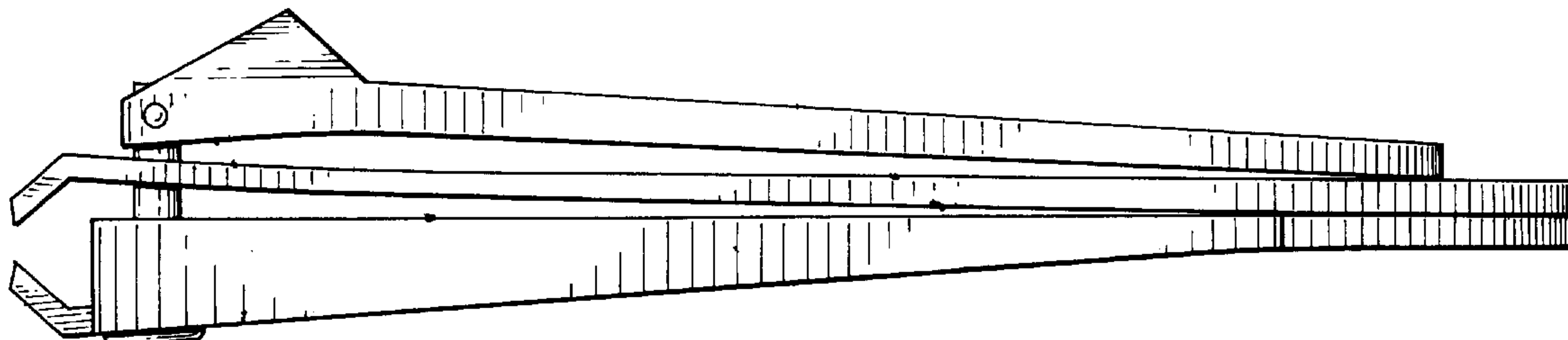
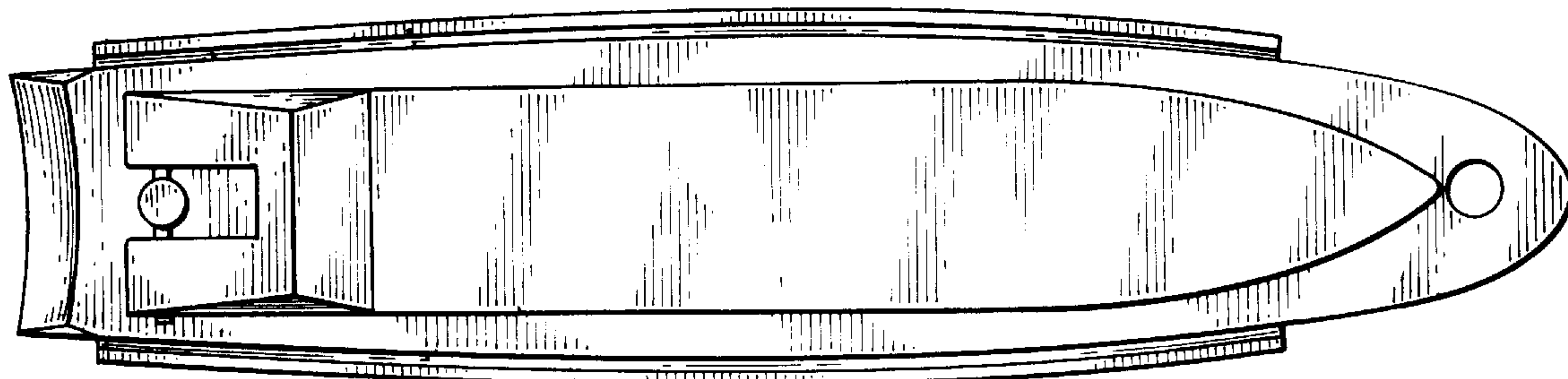
### [57] CLAIM

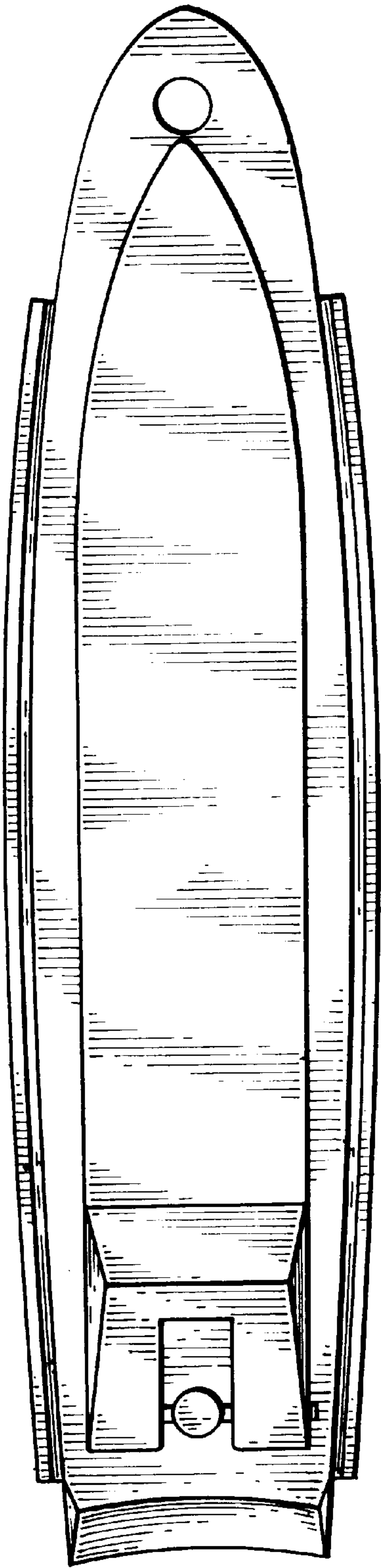
The ornamental design for a nail clipper, as shown and described.

#### DESCRIPTION

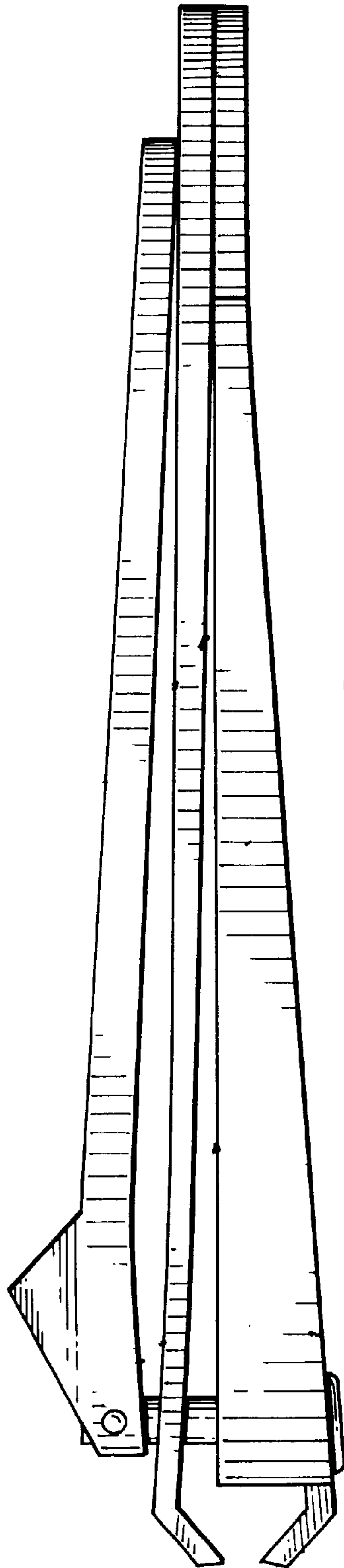
FIG. 1 is a top plan view of a nail clipper showing my new design;  
FIG. 2 is a side elevational view thereof, the other side view being a mirror image of this view;  
FIG. 3 is a bottom plan view thereof; and,  
FIG. 4 is a front elevational view thereof.

**1 Claim, 2 Drawing Sheets**

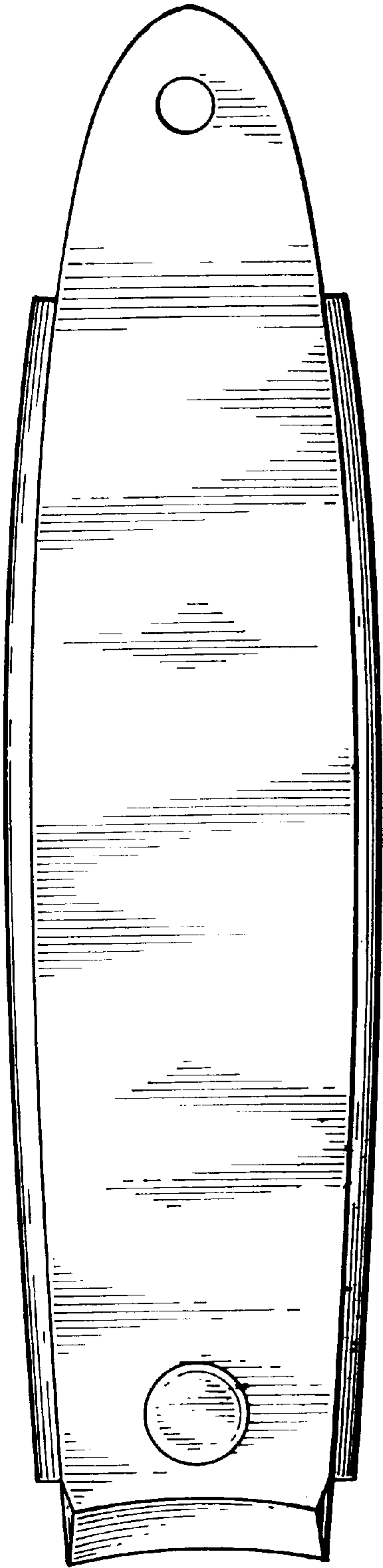




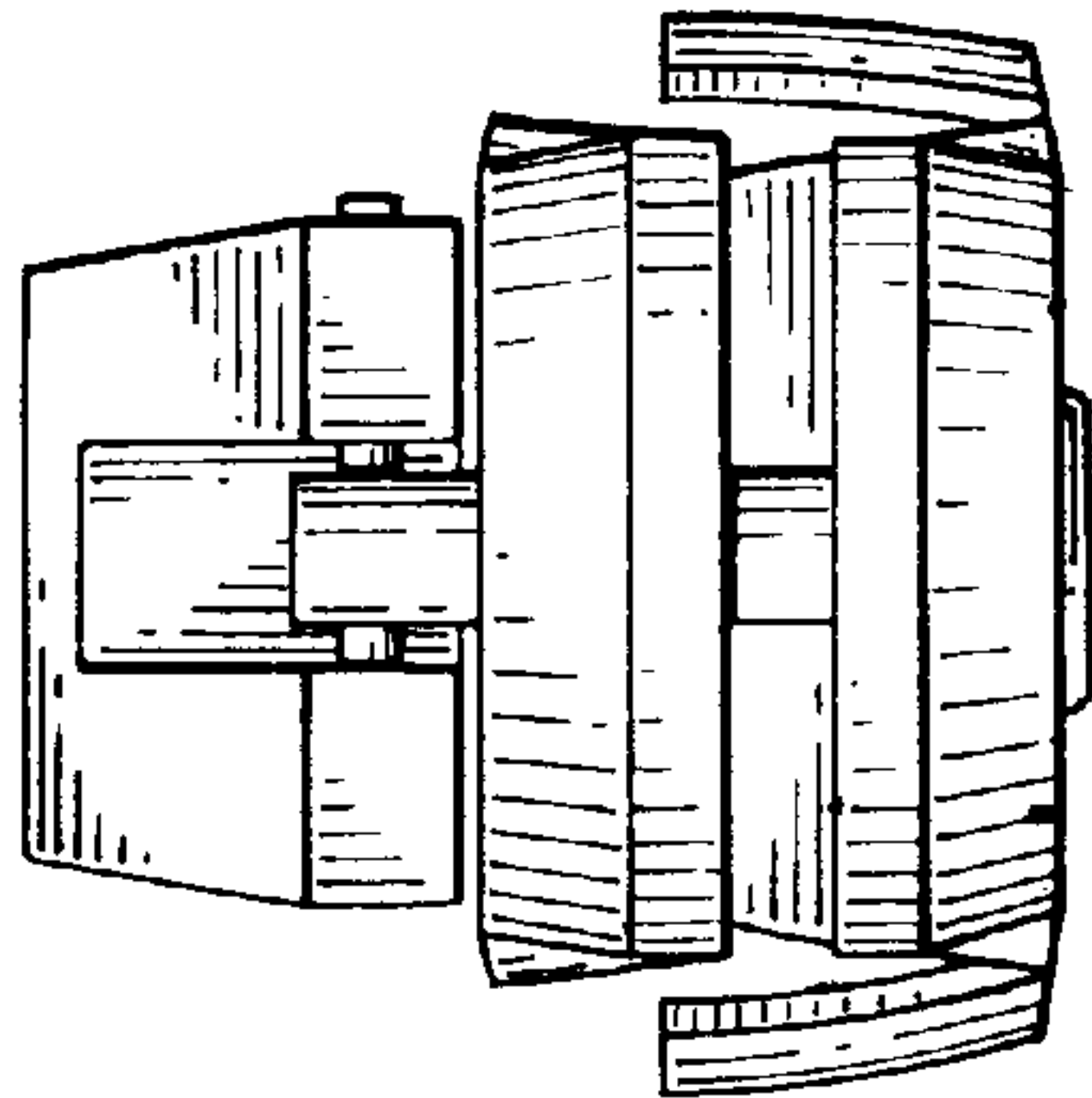
*FIG. 1*



*FIG. 2*



*FIG. 3*



*FIG. 4*