



US00D413307S

**United States Patent** [19]  
**Hatakeyama**

[11] **Patent Number: Des. 413,307**

[45] **Date of Patent: \*\* Aug. 31, 1999**

[54] **TAPE MOUNTED ELECTRIC CONNECTOR PACKAGE**

5,254,017 10/1993 Tondreault et al. .... 439/637  
5,376,026 12/1994 Ohashi ..... 439/885

[75] Inventor: **Toshihiro Hatakeyama**, Tokyo, Japan

*Primary Examiner*—Joel Sincavage

[73] Assignee: **Kyoshin Kogyo Co., Ltd.**, Tokyo, Japan

[57] **CLAIM**

[\*\*] Term: **14 Years**

The ornamental design for a tape mounted electric connector package, as shown and described.

[21] Appl. No.: **29/080,591**

**DESCRIPTION**

[22] Filed: **Oct. 1, 1997**

[30] **Foreign Application Priority Data**

Jun. 3, 1997 [JP] Japan ..... 9-56676

[51] **LOC (6) Cl.** ..... **13-99**

[52] **U.S. Cl.** ..... **D13/199**

[58] **Field of Search** ..... D13/199, 133;  
439/885; 206/717

FIG. 1 is a front elevational view of a tape mounted electric connector package showing my new design;  
FIG. 2 is a rear elevational view thereof;  
FIG. 3 is a sectional view thereof, taken along line 3—3 in FIG. 1;  
FIG. 4 is a sectional view thereof, taken along line 4—4 in FIG. 1;  
FIG. 5 is a right side elevational view thereof, the left side elevational view being mirror image;  
FIG. 6 is a top plan view thereof; and,  
FIG. 7 is a bottom plan view thereof.

[56] **References Cited**

**U.S. PATENT DOCUMENTS**

D. 257,716 12/1980 Masujima ..... D13/199 X  
D. 356,779 3/1995 Ohashi ..... D13/199  
3,864,008 2/1975 Bakermans et al. .... 439/885 X

The claimed ornamental design is continuous throughout the entire length thereof and a part of the entire length is shown, in all views, to indicate intermediate length thereof, and the undisclosed end is identical in appearance to the end shown.

**1 Claim, 4 Drawing Sheets**

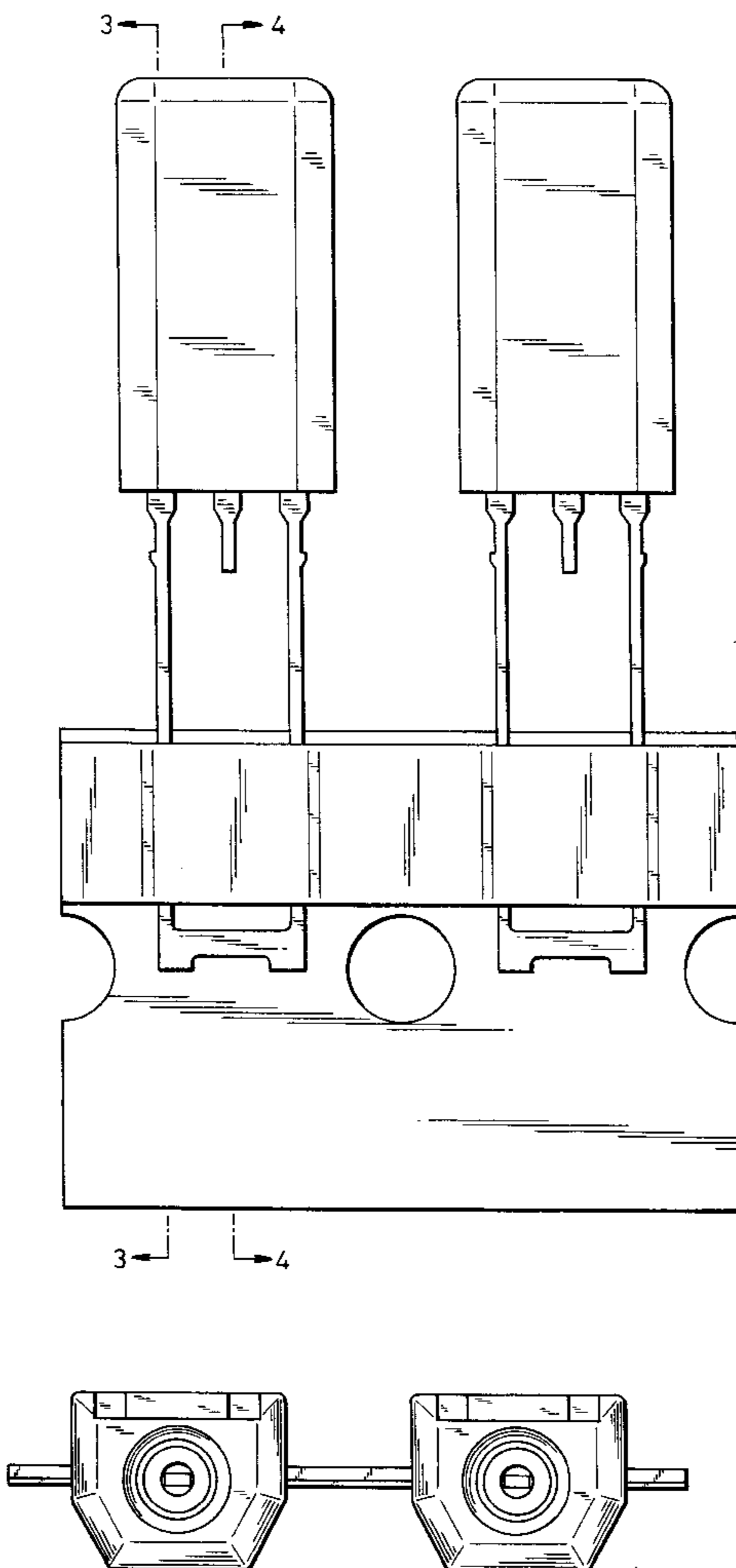

FIG. 1

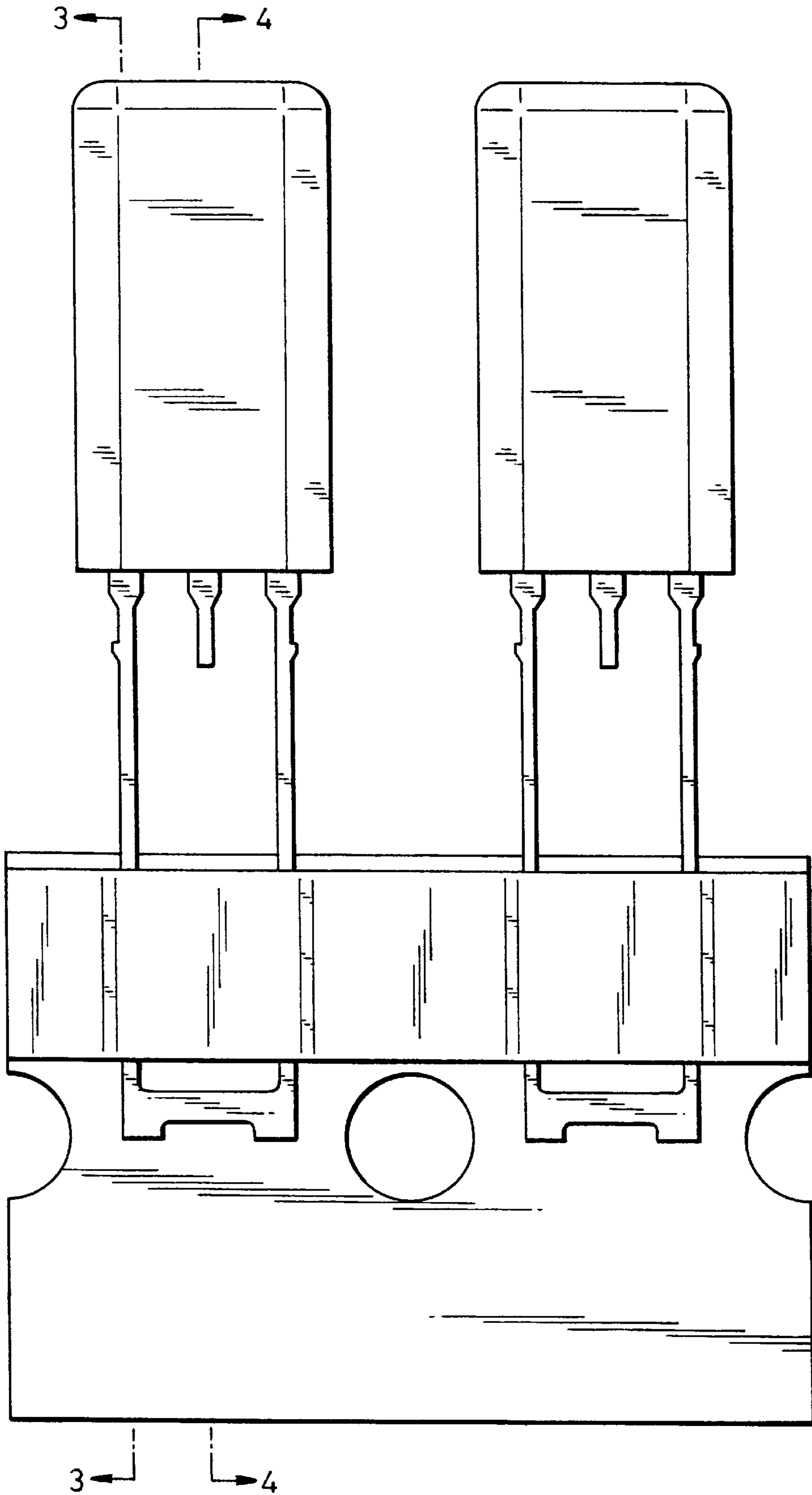

FIG. 2

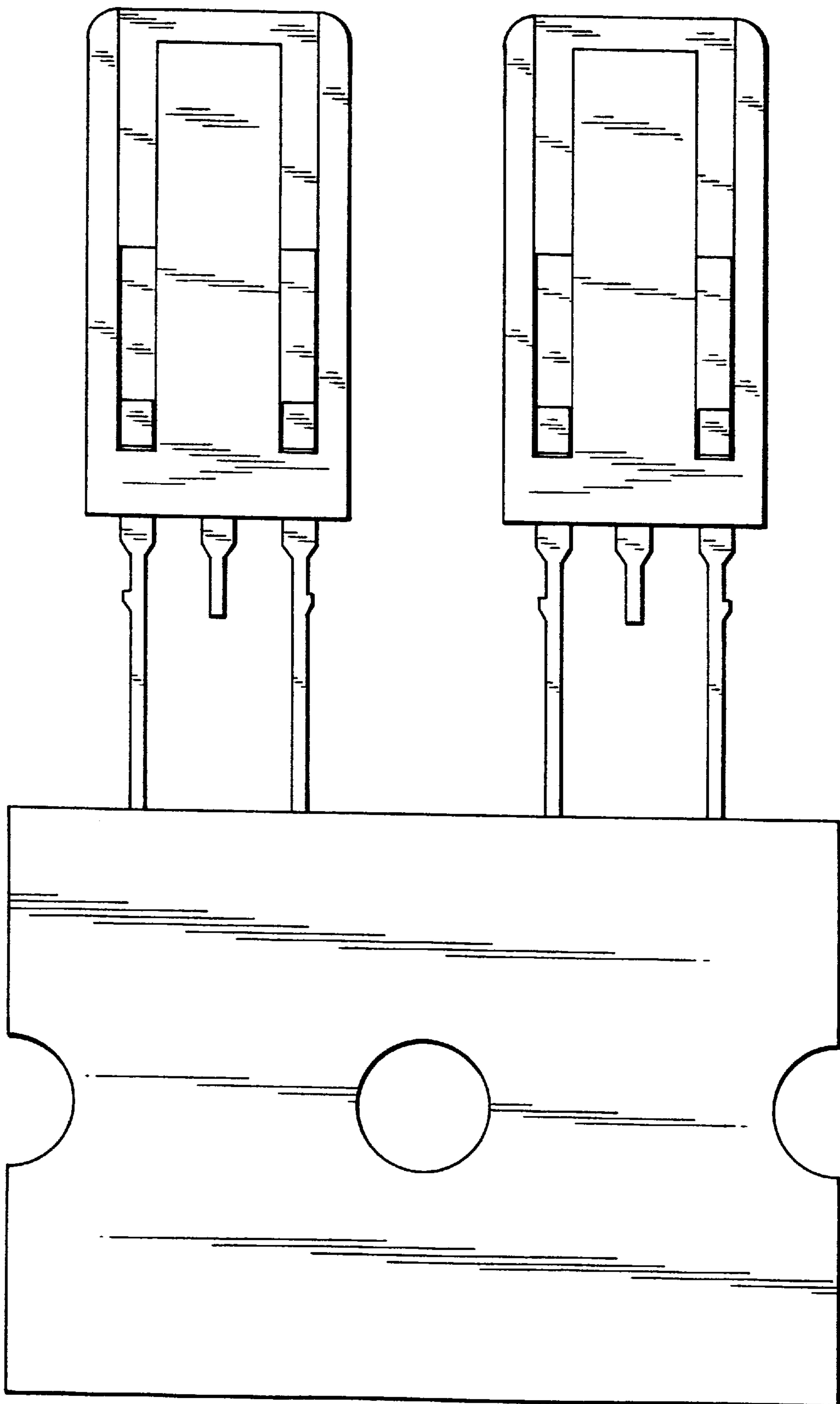

FIG. 3

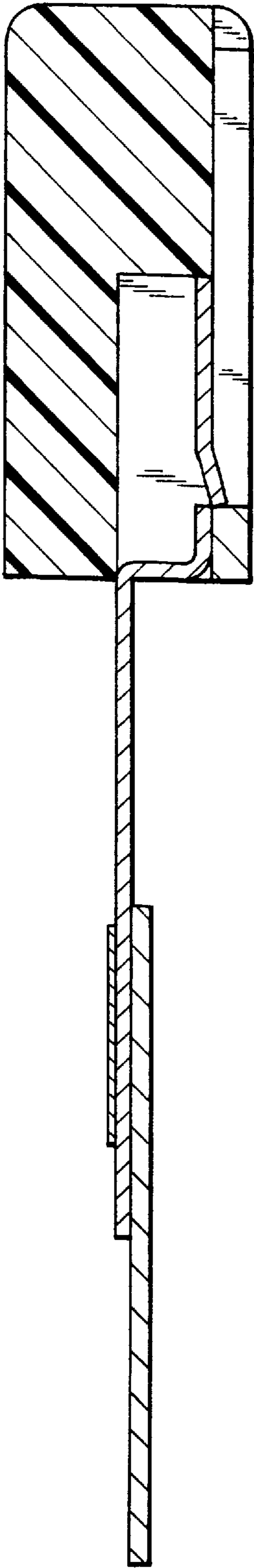

FIG. 4

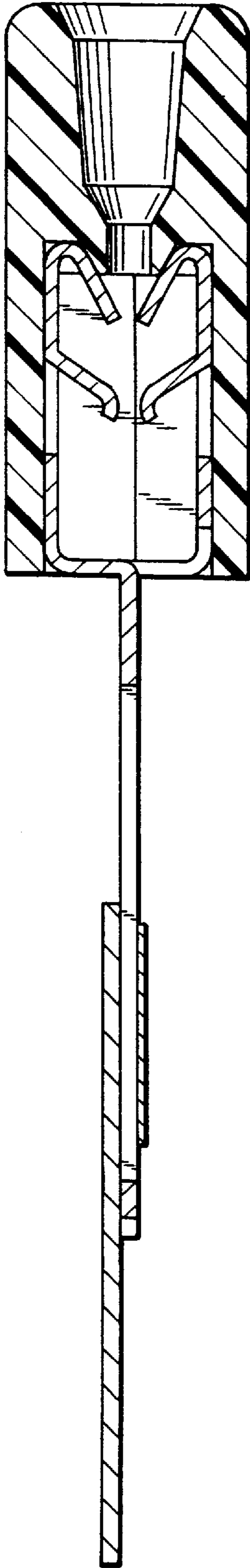

FIG. 5

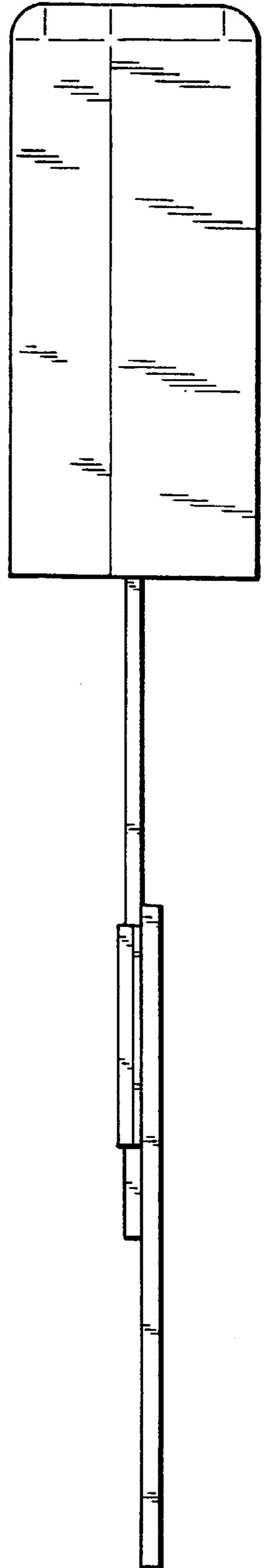

FIG. 6

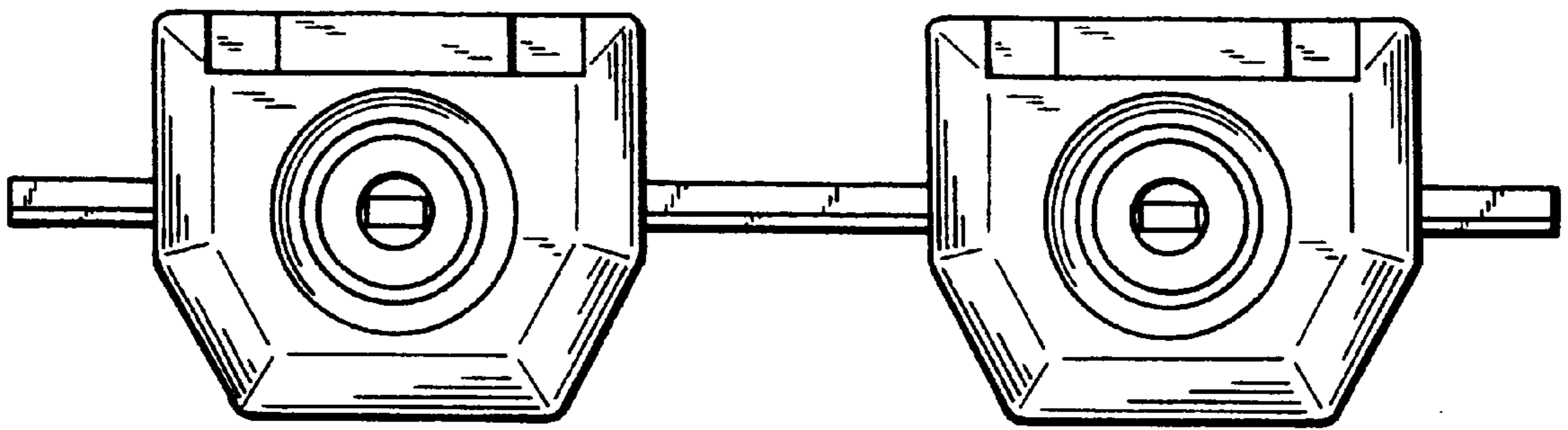

FIG. 7

