



US00D413257S

United States Patent [19] Favre

[11] Patent Number: **Des. 413,257**

[45] Date of Patent: **** Aug. 31, 1999**

[54] **SPRAYER OF COSMETICS**

[75] Inventor: **Bernard Favre**, Chevilly-Larue, France

[73] Assignee: **Lir France, S.A.**, Chevilly-Larue, France

[**] Term: **14 Years**

[21] Appl. No.: **29/092,339**

[22] Filed: **Aug. 17, 1998**

[30] **Foreign Application Priority Data**

Mar. 5, 1998 [FR] France 98 1423

[51] **LOC (6) Cl.** **09-01**

[52] **U.S. Cl.** **D9/300**

[58] **Field of Search** D9/300, 500, 503, D9/504, 529, 549, 448; 222/137, 145.1, 145.3, 145.4, 321.1, 321.6-321.9

[56] **References Cited**

U.S. PATENT DOCUMENTS

D. 143,264 12/1945 Boe D9/300

D. 328,712 8/1992 Butler et al. D9/300 X
D. 388,319 12/1997 Lamb D9/300
D. 395,597 6/1998 Lamb D9/300
3,760,986 9/1973 Castner et al. 222/145.1 X
5,292,033 3/1994 Gueret 222/321.7 X
5,492,252 2/1996 Gueret 222/321.1 X

Primary Examiner—Doris V. Coles
Assistant Examiner—Cathrone B. Matta
Attorney, Agent, or Firm—Young & Thompson

[57] **CLAIM**

The ornamental design for a sprayer of cosmetics, as shown and described.

DESCRIPTION

FIG. 1 is a front elevational view of a sprayer of cosmetics, showing my new design;
FIG. 2 is a side elevational view thereof from the left of FIG. 1, the side elevational view from the right of FIG. 1 being the mirror image thereof;
FIG. 3 is a rear elevational view thereof;
FIG. 4 is a bottom plan view thereof; and
FIG. 5 is a top plan view thereof.

1 Claim, 1 Drawing Sheet

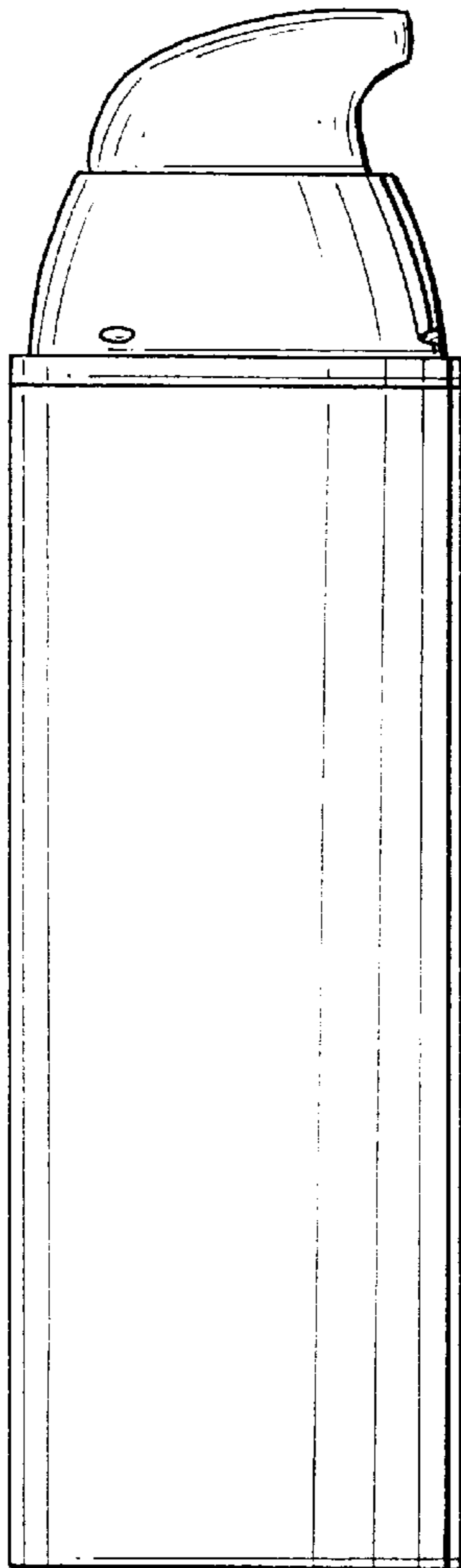

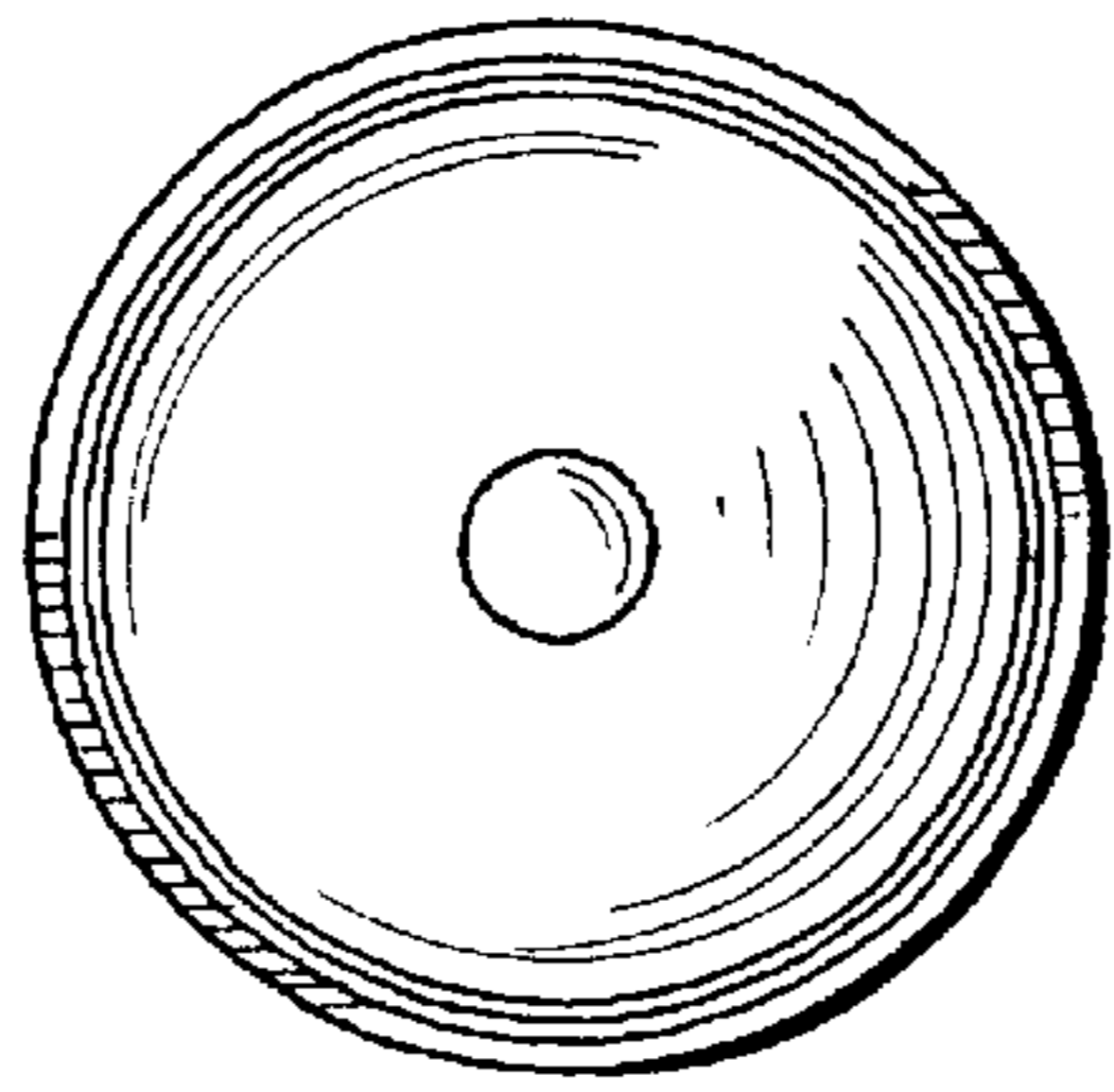

FIG. 4

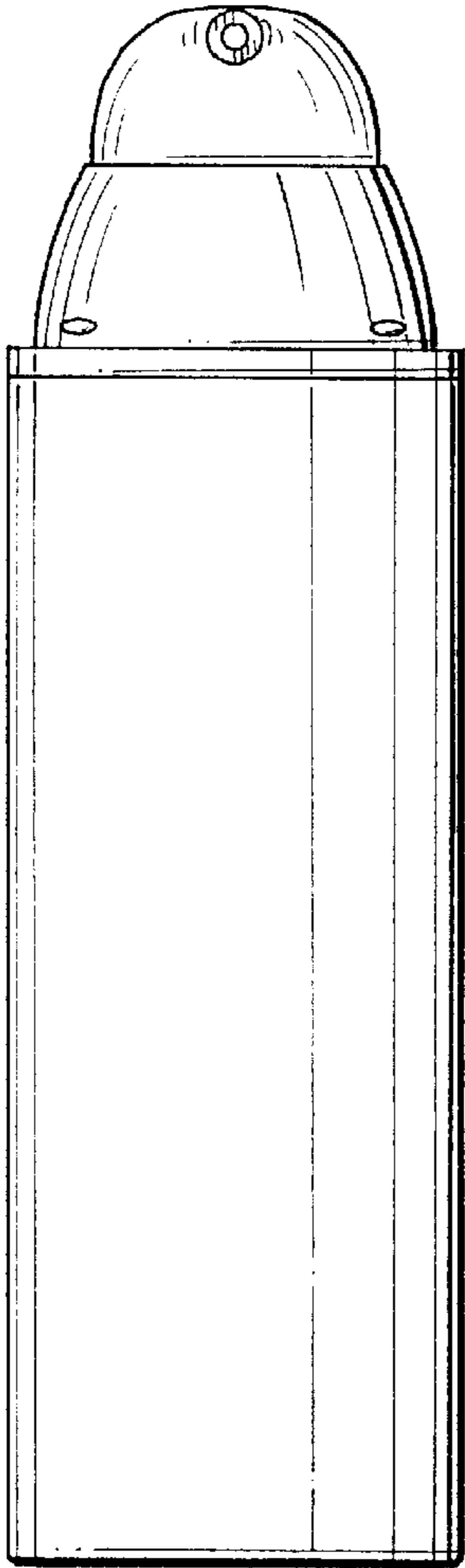

FIG. 1

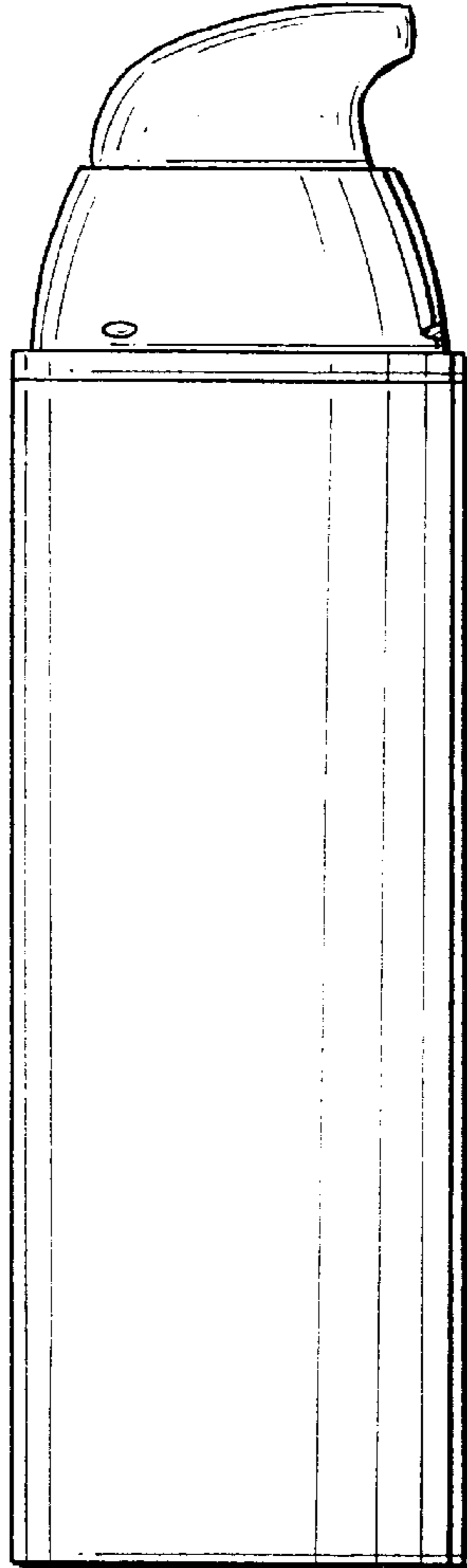

FIG. 2

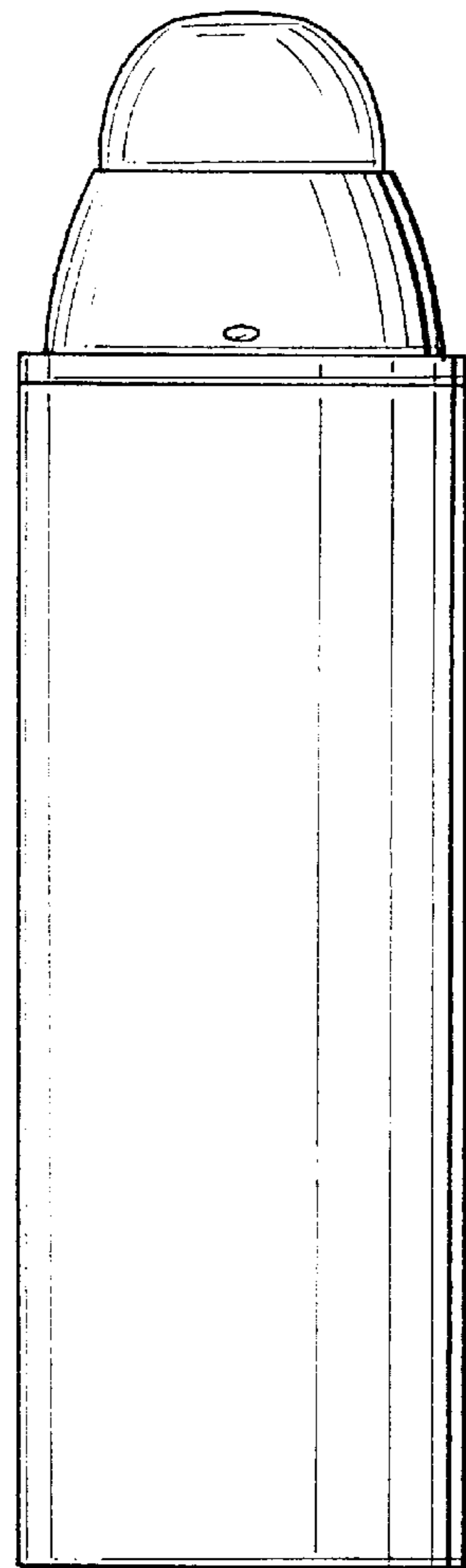

FIG. 3

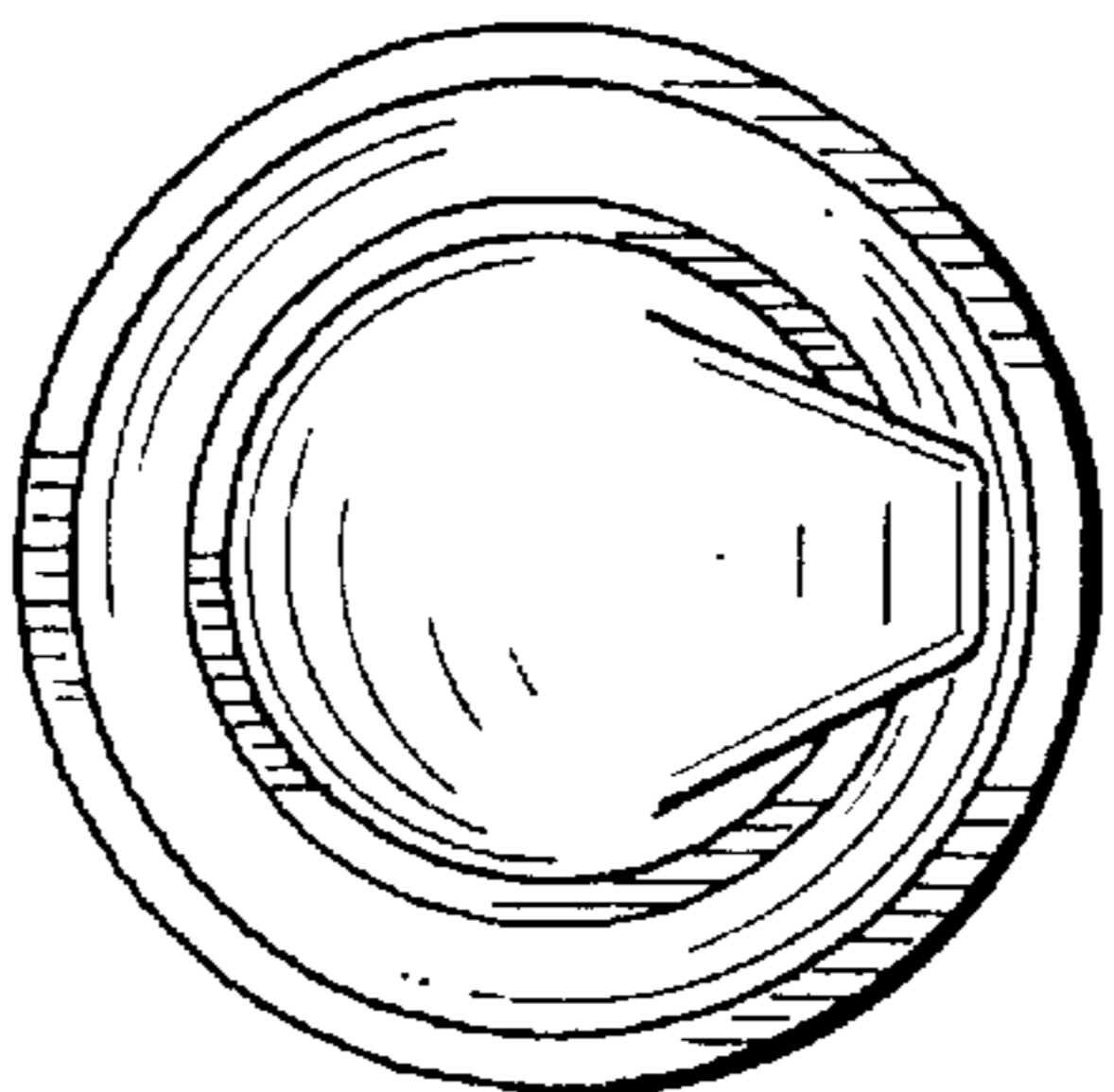

FIG. 5