



US00D413239S

United States Patent [19]

Lovegrove et al.

[11] Patent Number: Des. 413,239

[45] Date of Patent: ** Aug. 31, 1999

[54] STAPLER

[75] Inventors: **Ross Nigel Lovegrove; Luke Neil Pearson; Peter Granville Russell-Clarke**, all of London, United Kingdom; **Stephan Peter James Pfanner**, Chicago, Ill.

[73] Assignee: **ACCO Brands, Inc.**, Lincolnshire, Ill.

[**] Term: **14 Years**

[21] Appl. No.: **29/088,707**

[22] Filed: **May 29, 1998**

Related U.S. Application Data

[63] Continuation-in-part of application No. 29/070,732, May 14, 1997, abandoned.

[51] **LOC (6) Cl.** **19-02**

[52] **U.S. Cl.** **D8/50; D19/72**

[58] **Field of Search** D8/49, 59, 61, D8/69; D19/72, 65; 227/120, 127, 128, 131, 132, 134, 156

[56] References Cited

U.S. PATENT DOCUMENTS

- D. 330,666 11/1992 Chan D8/50
- D. 352,433 11/1994 Smith D8/50
- D. 384,259 9/1997 Smith D8/50
- D. 392,528 3/1998 Rossetto et al. D8/50
- 5,690,268 11/1997 Evans et al. 227/156

Primary Examiner—Adir Aronovich
Attorney, Agent, or Firm—Pennie & Edmonds LLP

[57] CLAIM

The ornamental design for a stapler, as shown and described.

DESCRIPTION

FIG. 1 is a front perspective view of a first embodiment of the stapler showing our new design;
 FIG. 2 is a right side elevational view thereof, the left side view being the same;
 FIG. 3 is a front elevational view thereof;
 FIG. 4 is rear elevational view thereof;
 FIG. 5 is a bottom view thereof;
 FIG. 6 is a top view thereof;
 FIG. 7 is a front perspective view of a second embodiment of the stapler showing our new design;
 FIG. 8 is a right side elevational view thereof, the left side view being the same;
 FIG. 9 is a front elevational view thereof;
 FIG. 10 is rear elevational view thereof;
 FIG. 11 is a bottom view thereof;
 FIG. 12 is a top view thereof;
 FIG. 13 is a front perspective view of a third embodiment of the stapler showing our new design;
 FIG. 14 is a right side elevational view thereof, the left side view being the same;
 FIG. 15 is a front elevational view thereof;
 FIG. 16 is rear elevational view thereof;
 FIG. 17 is a bottom view thereof; and,
 FIG. 18 is a top view thereof.

The staple mechanism, anvil, and support structure on the bottom of the stapler, all shown in broken lines in the figures, are not a part of the claimed invention, but are considered necessary to show environment.

1 Claim, 3 Drawing Sheets

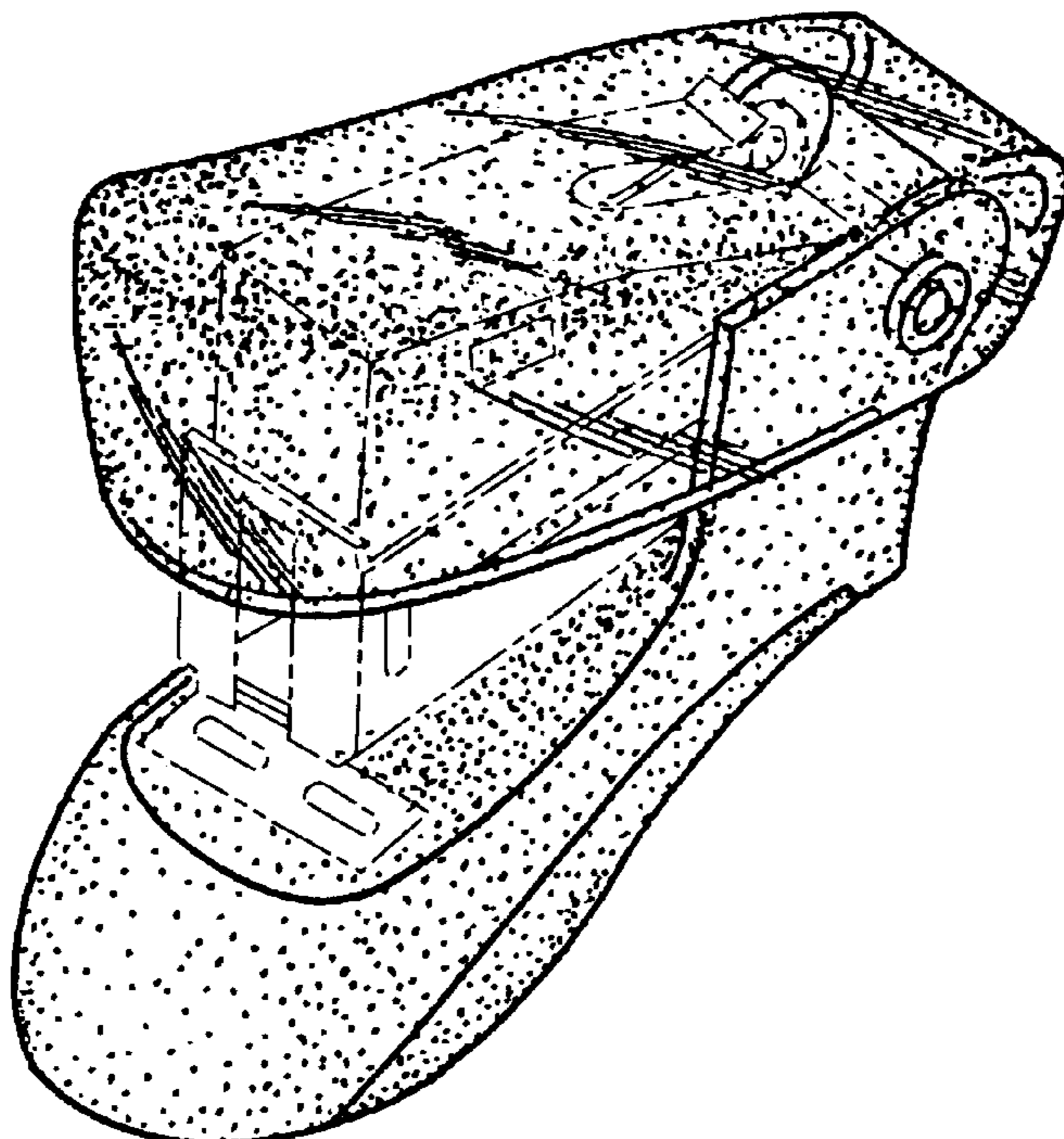

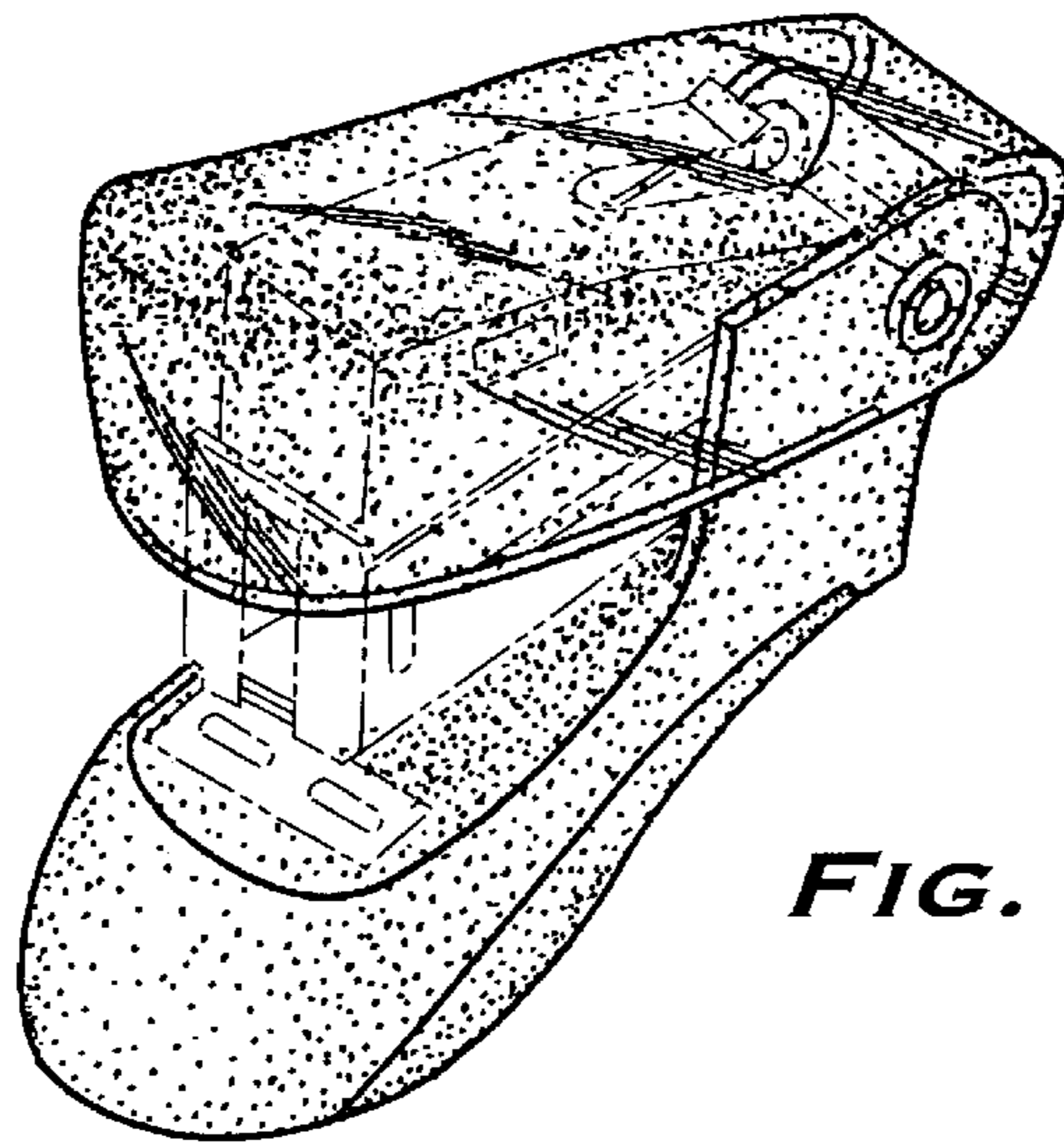

FIG. 1

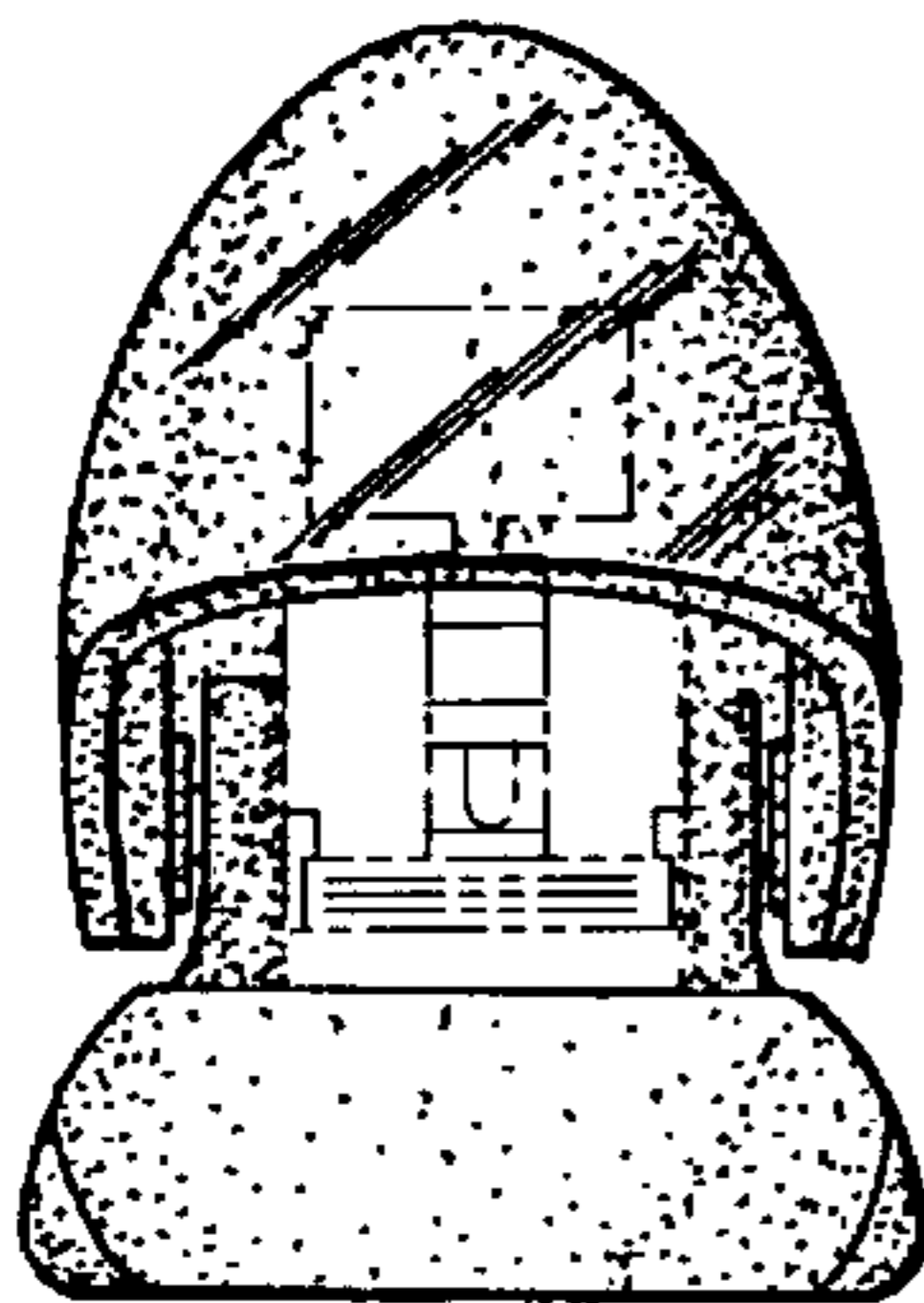

FIG. 3

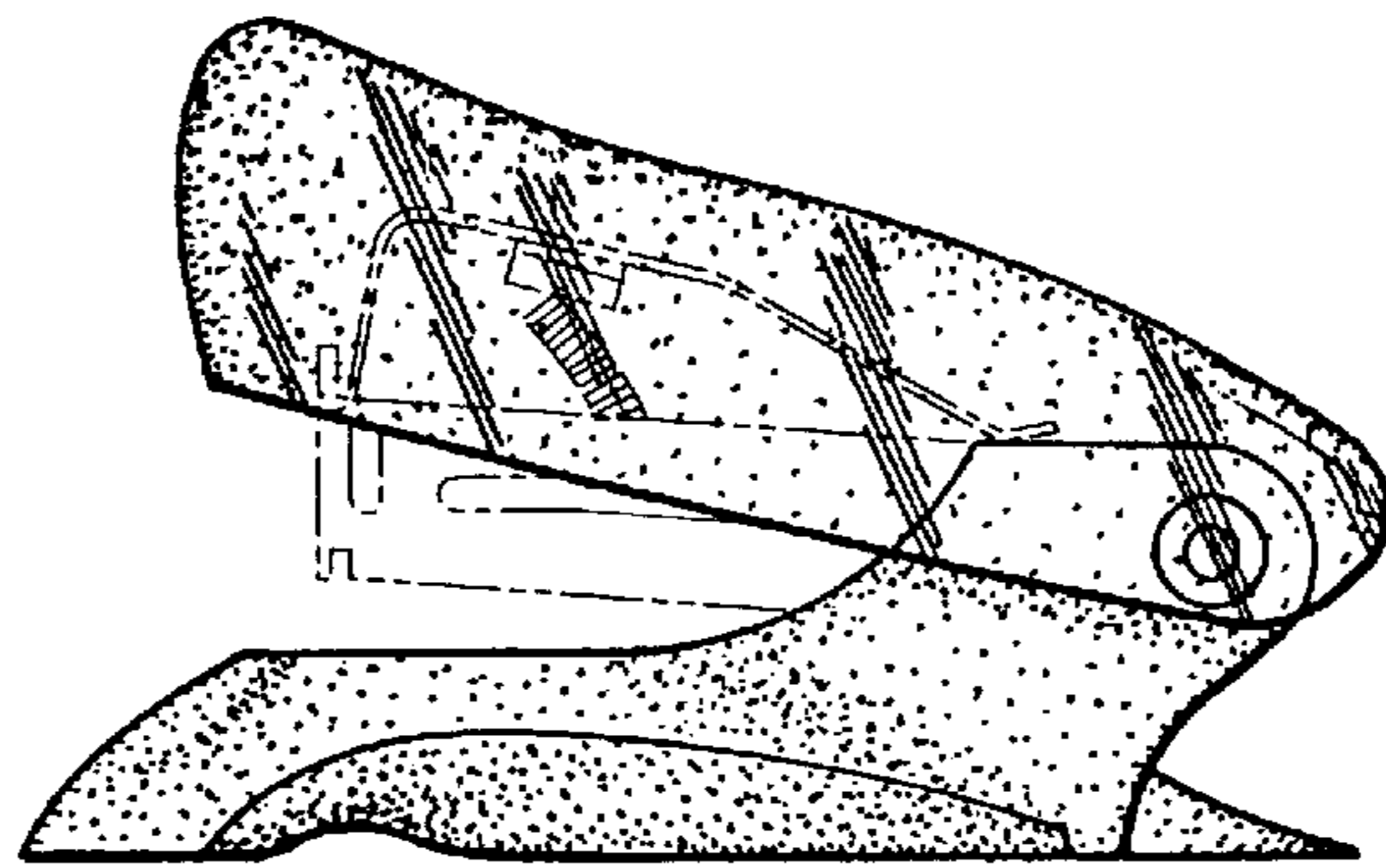

FIG. 2

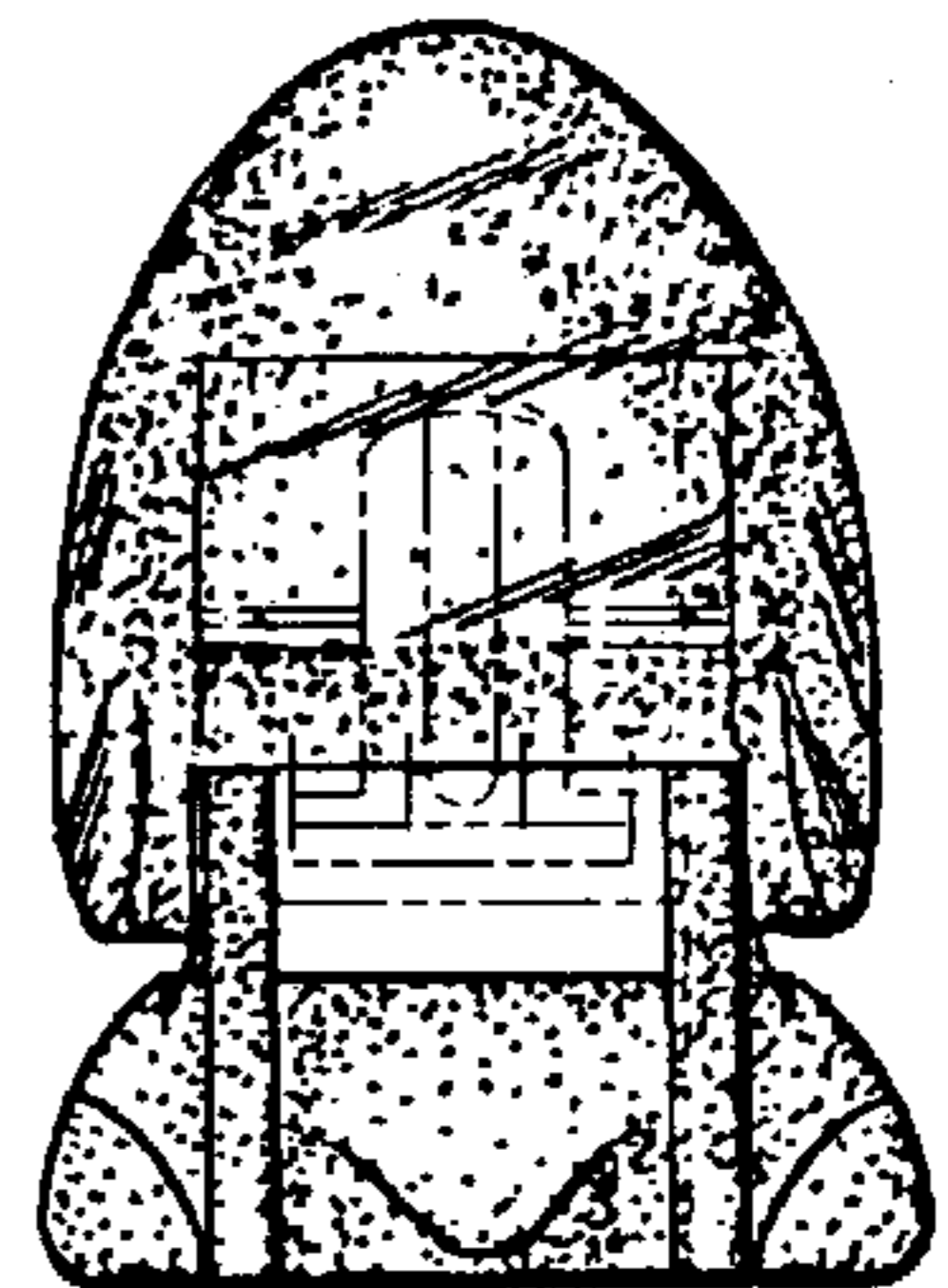

FIG. 4

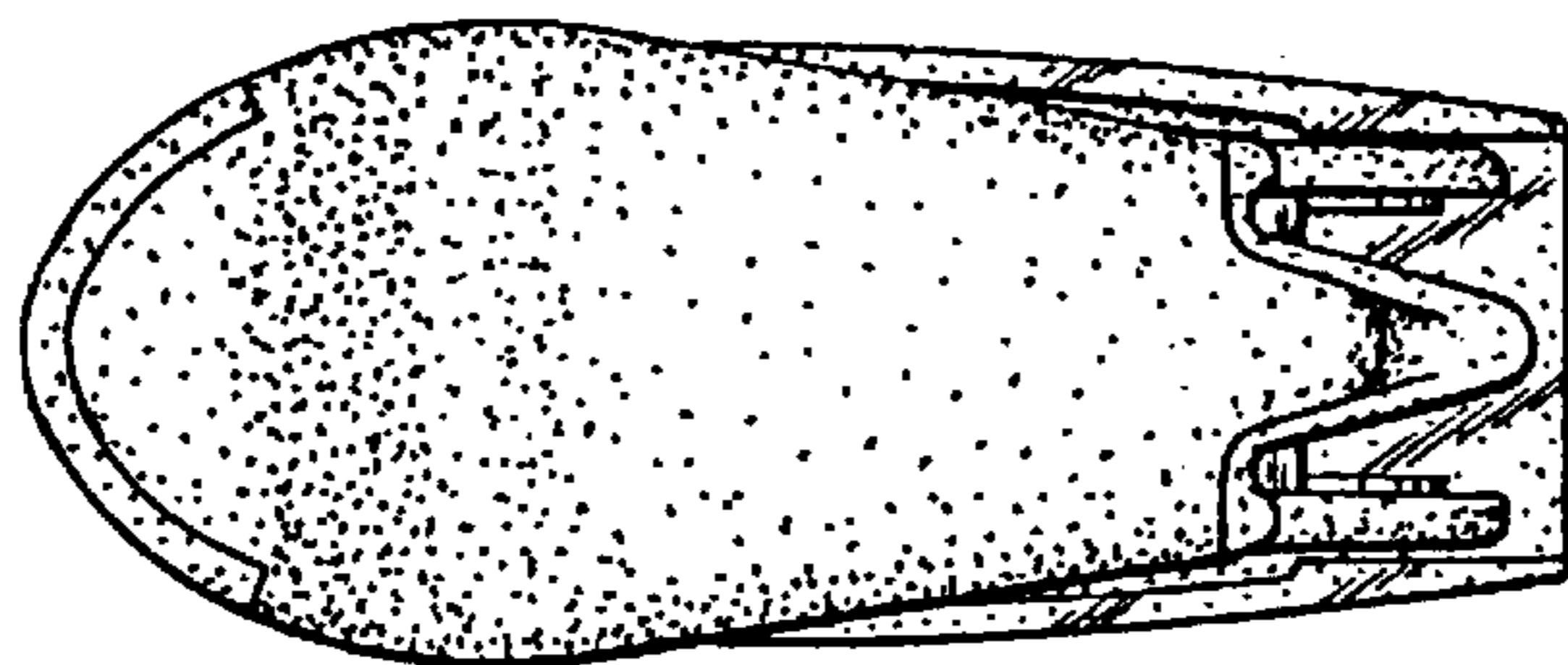

FIG. 5

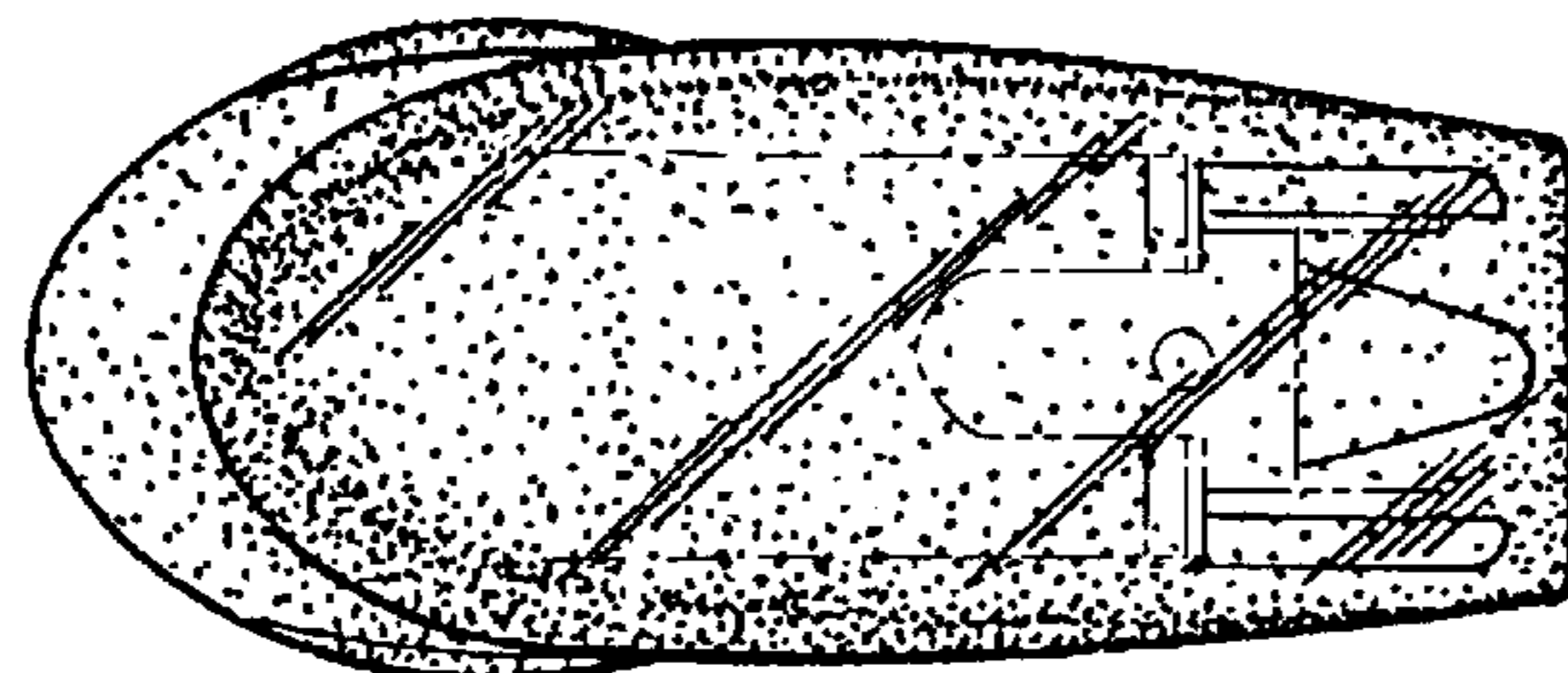

FIG. 6

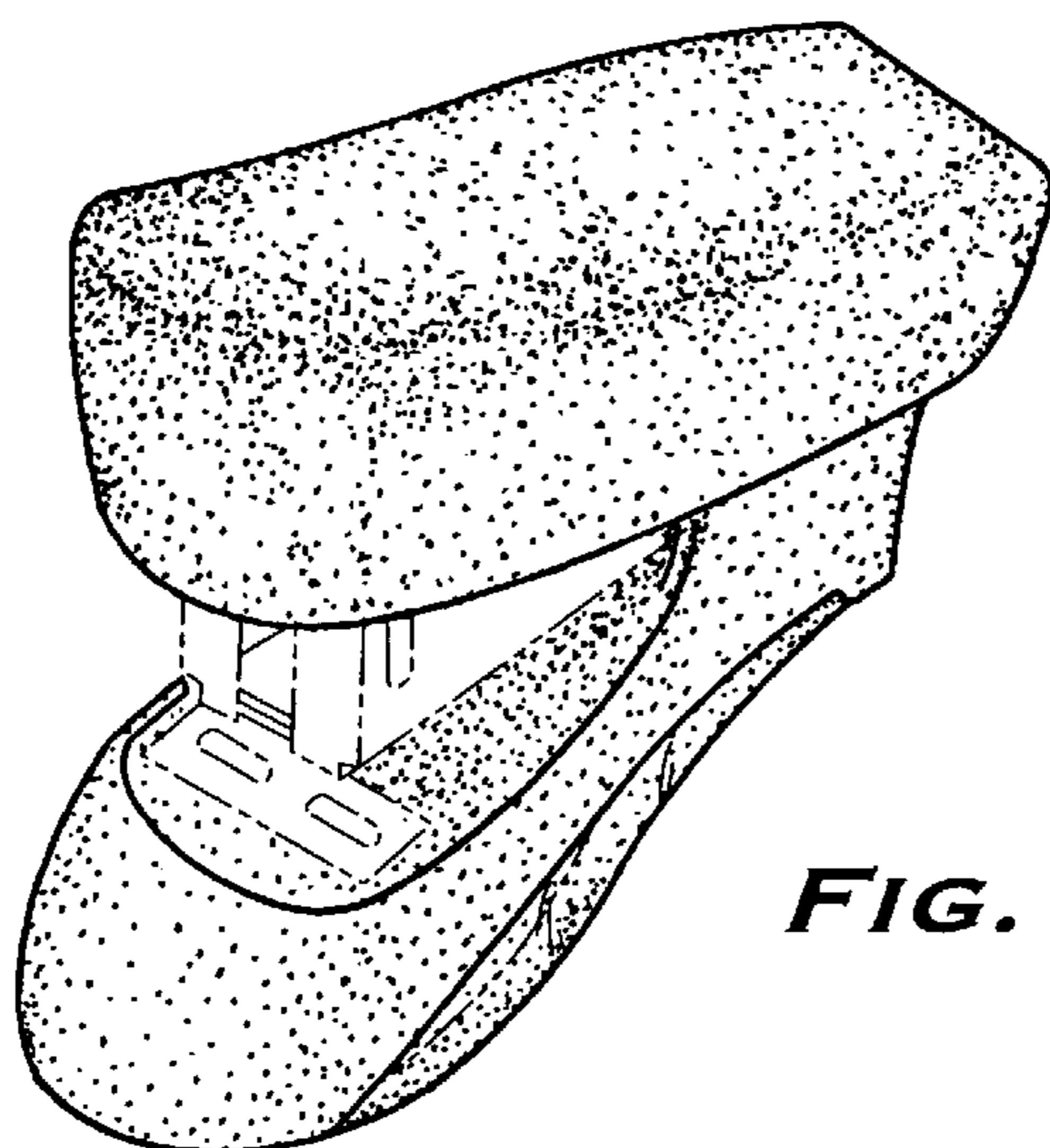

FIG. 7

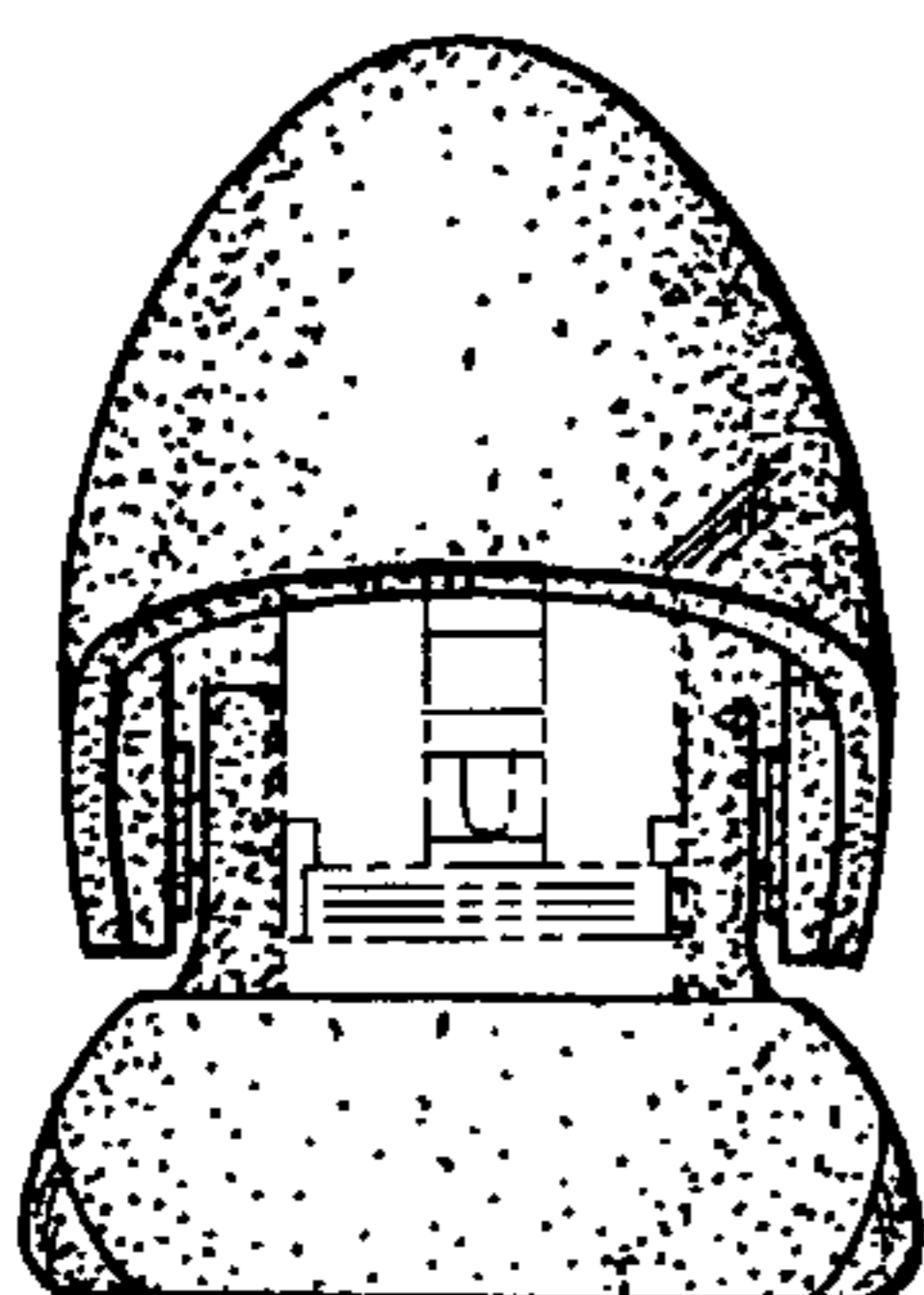

FIG. 9

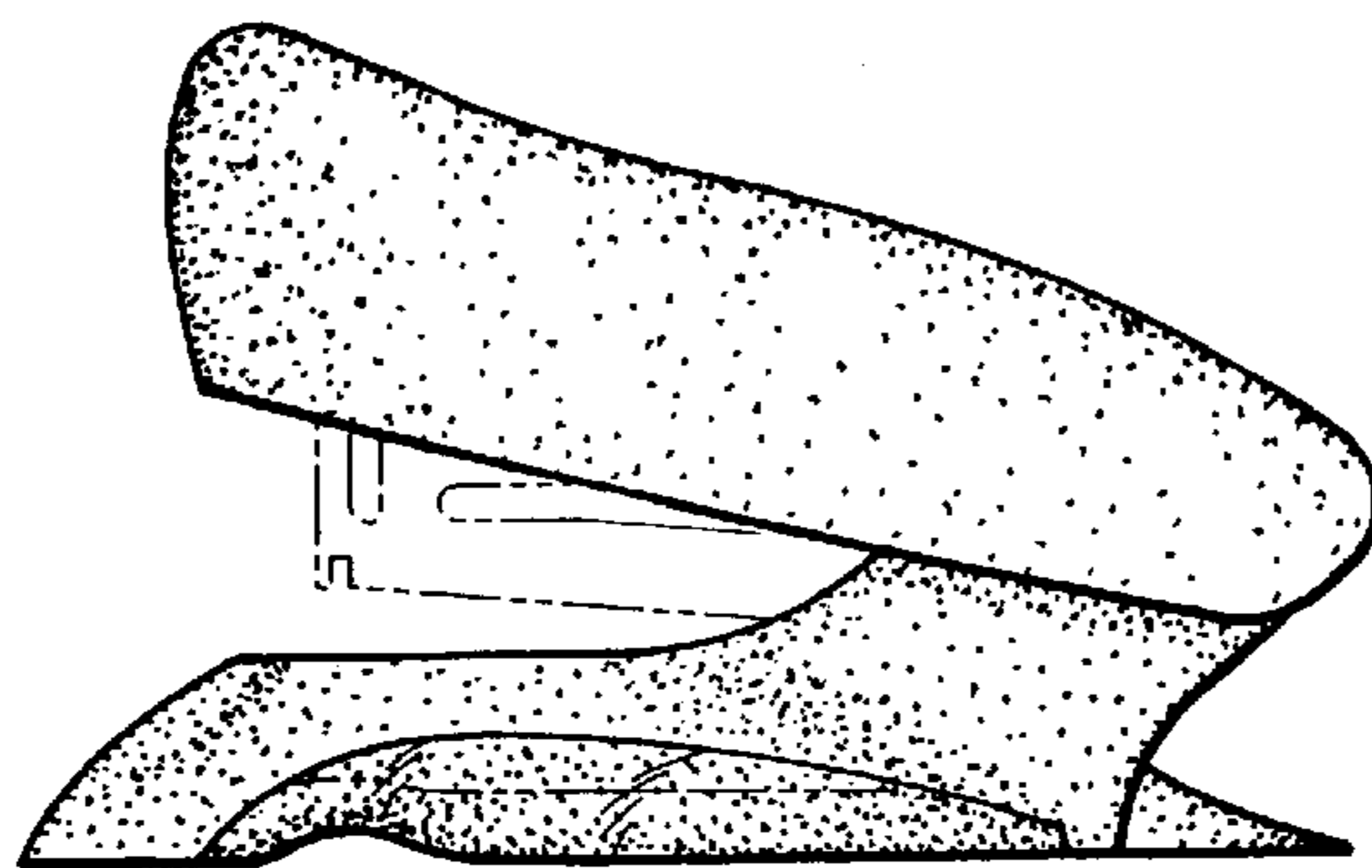

FIG. 8

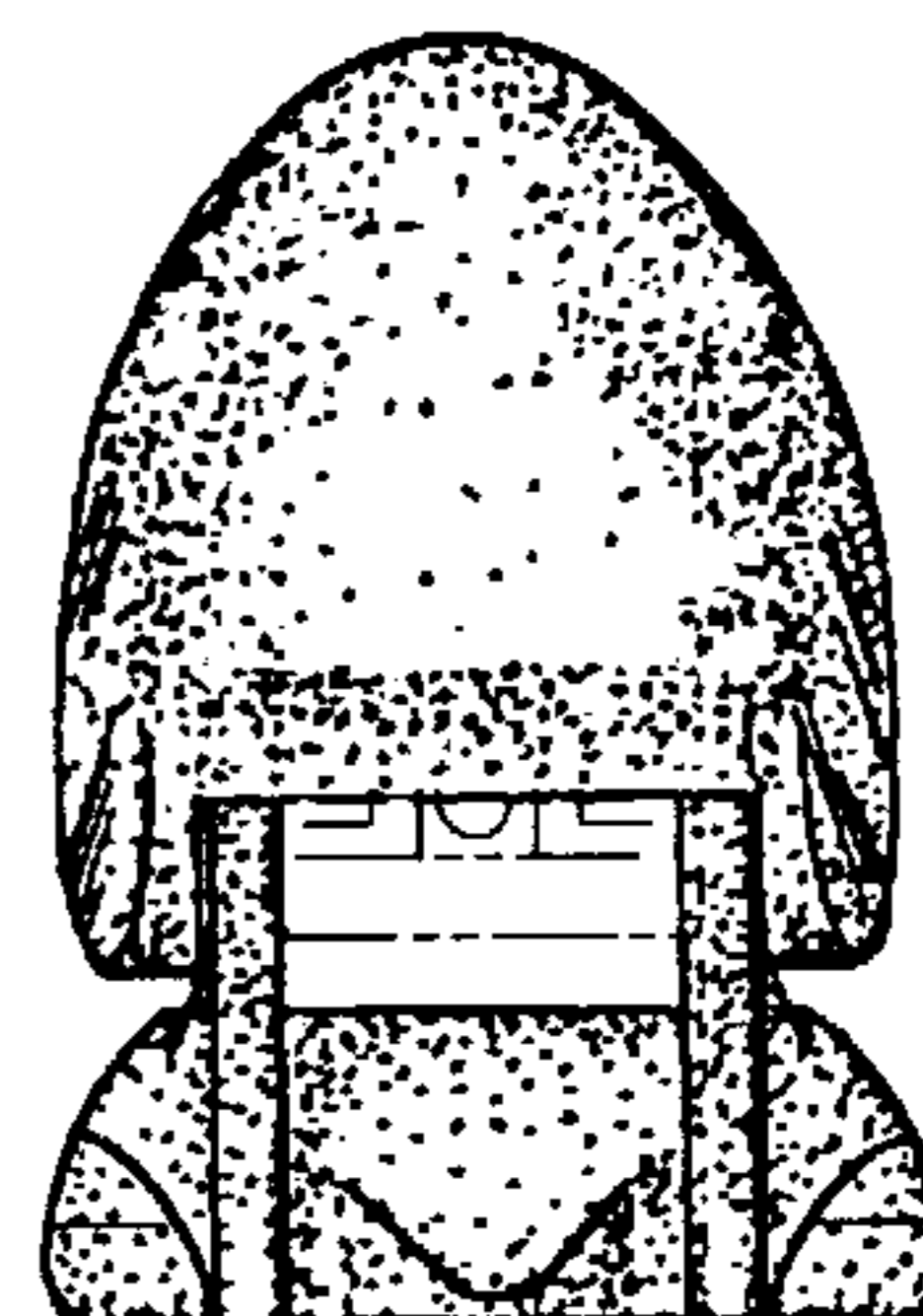

FIG. 10

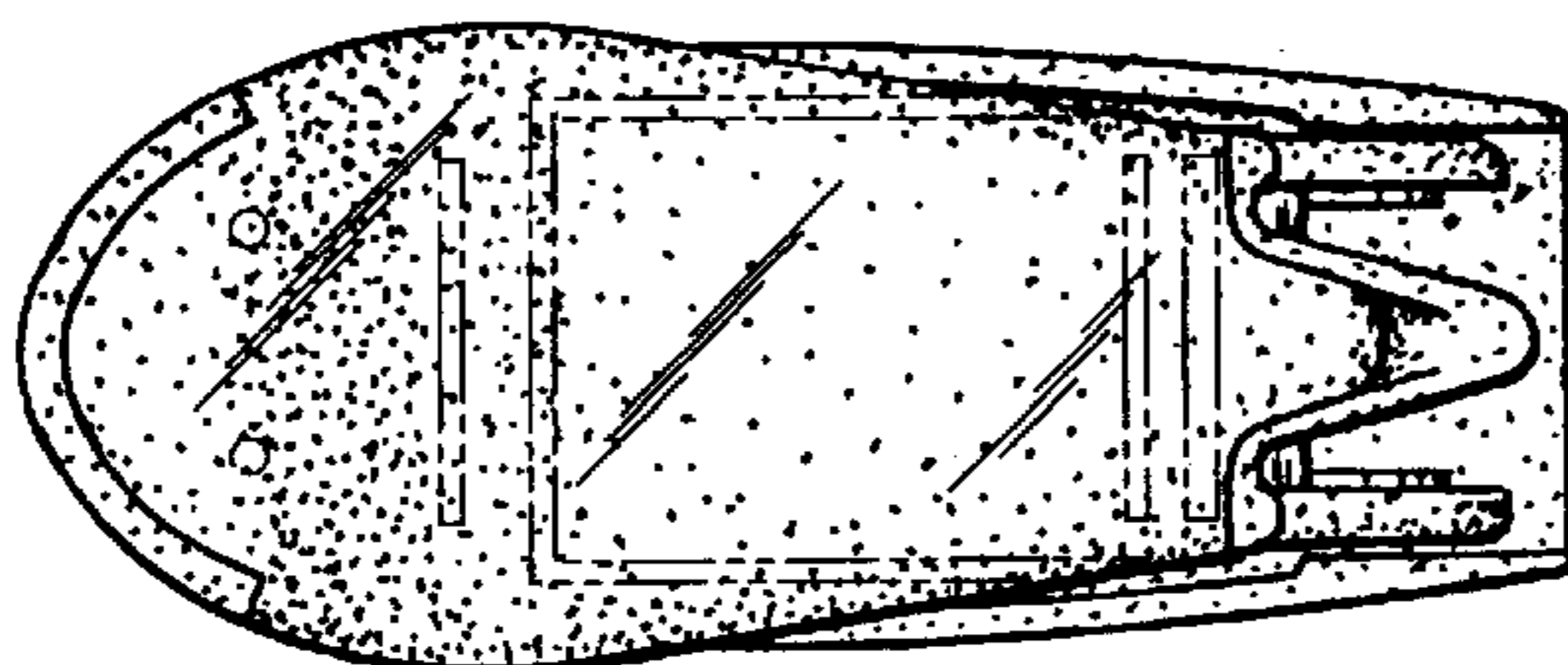

FIG. 11

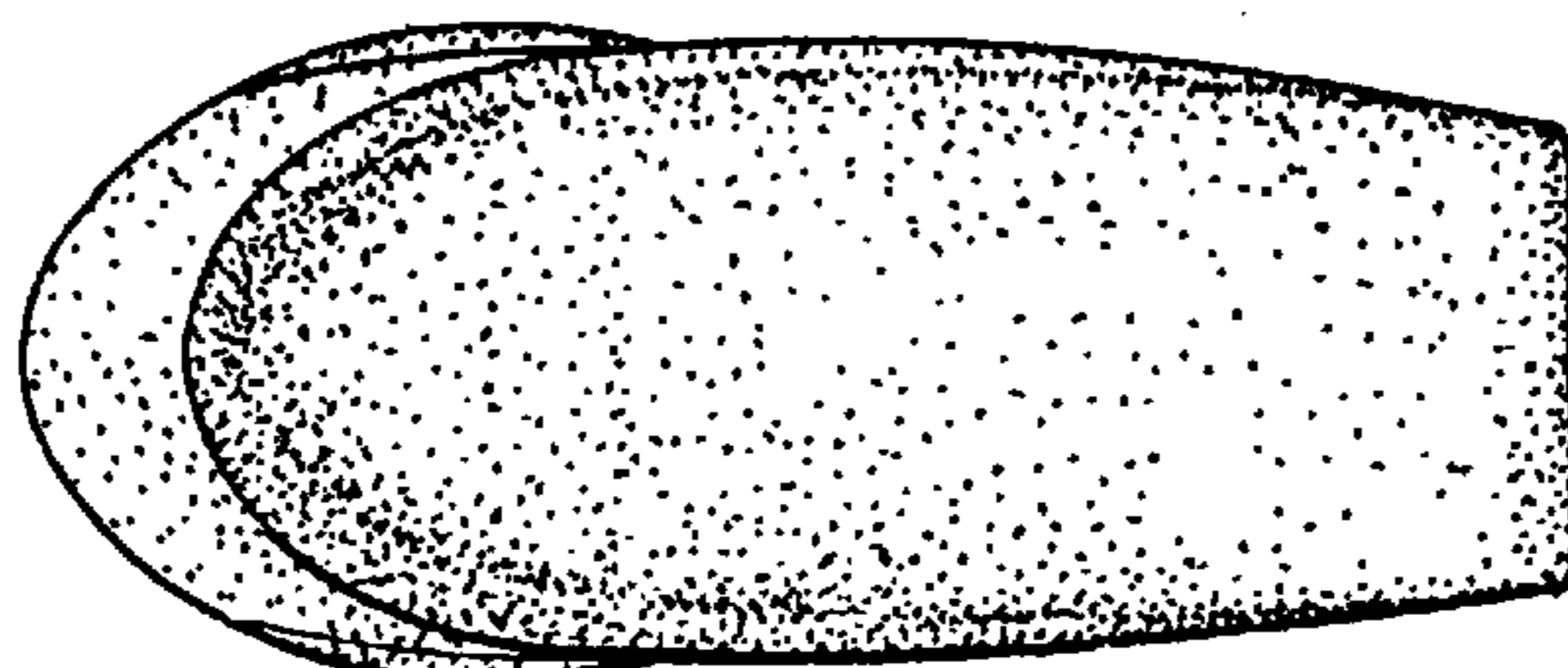

FIG. 12

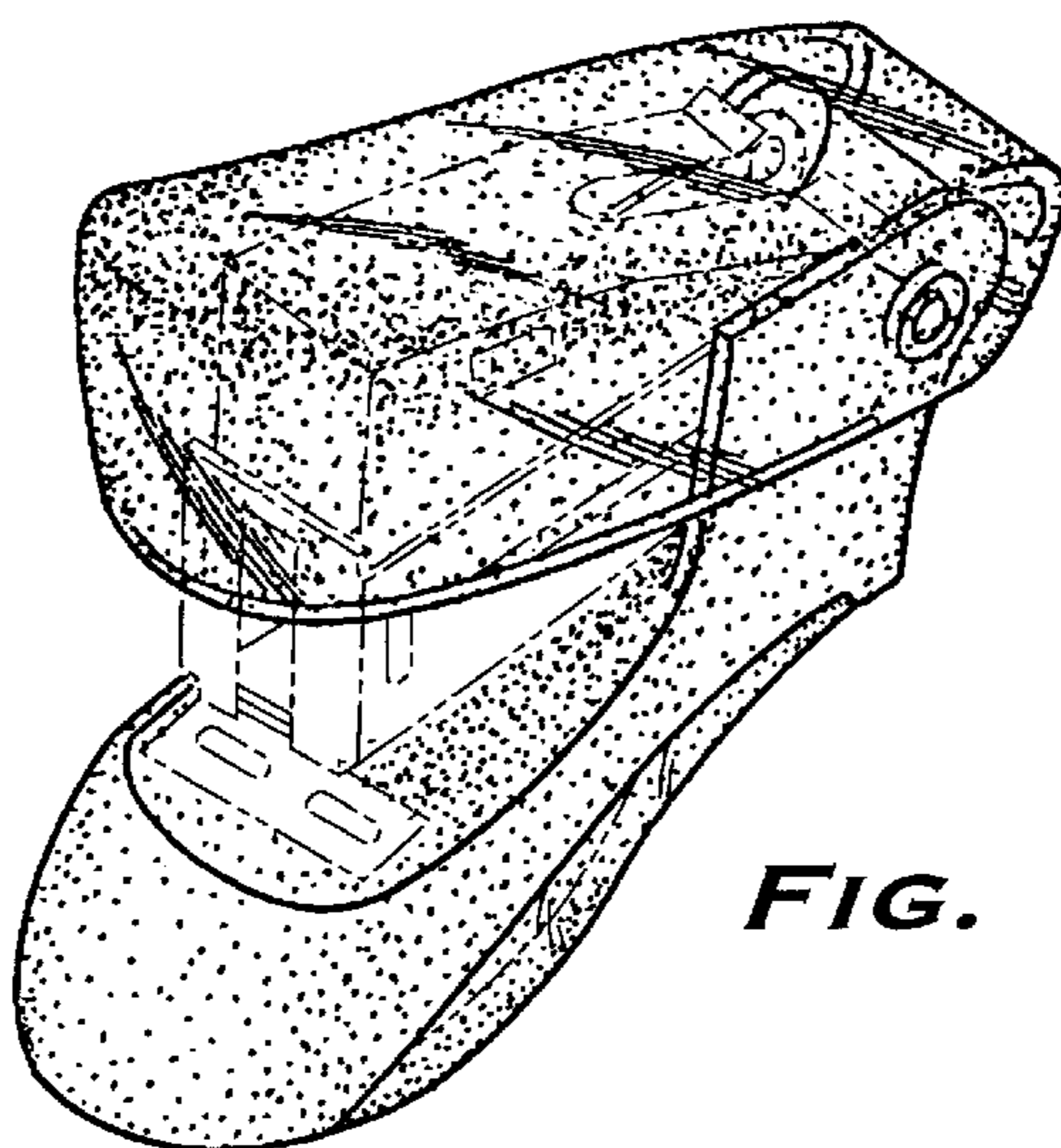

FIG. 13

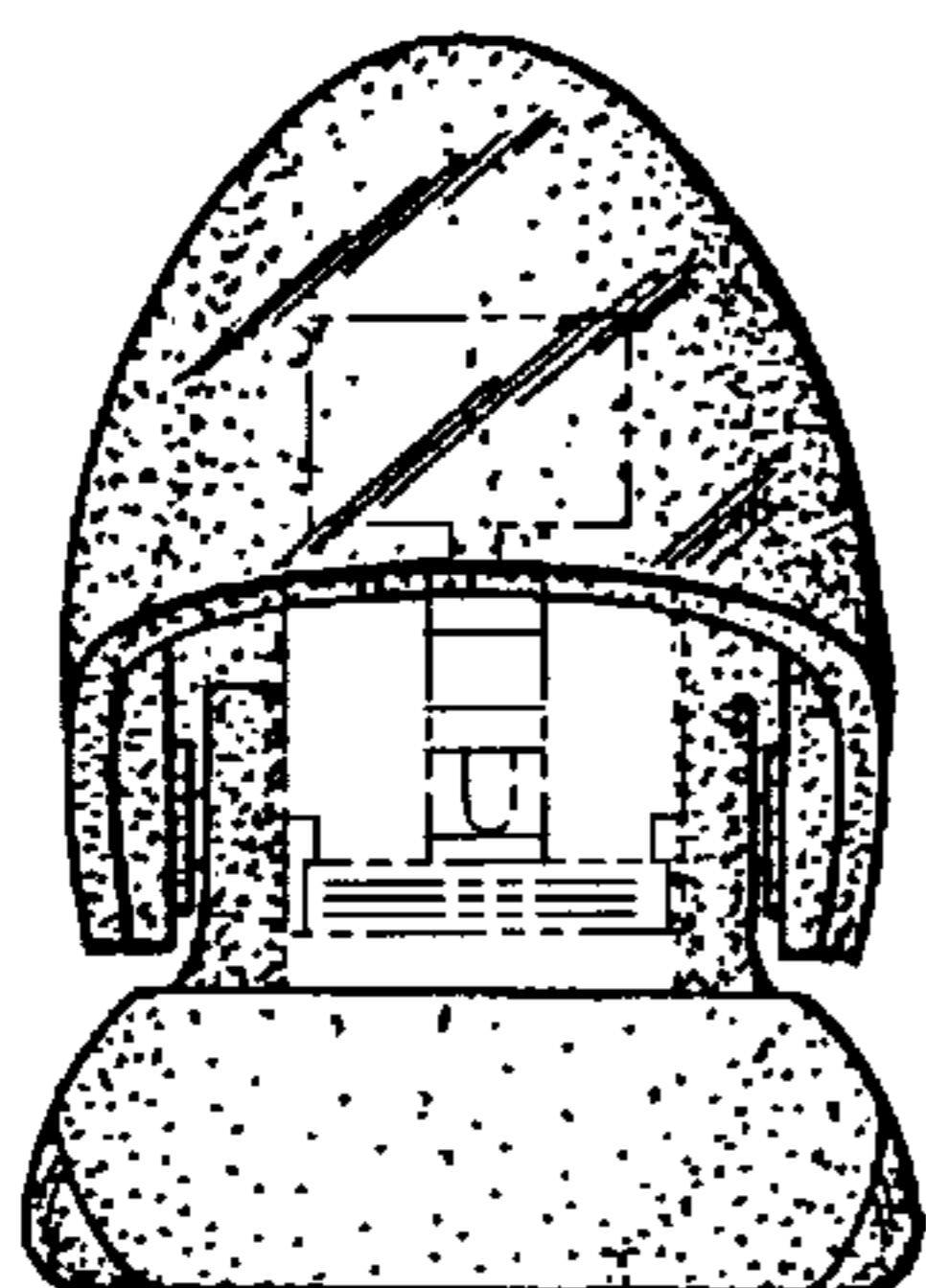

FIG. 15

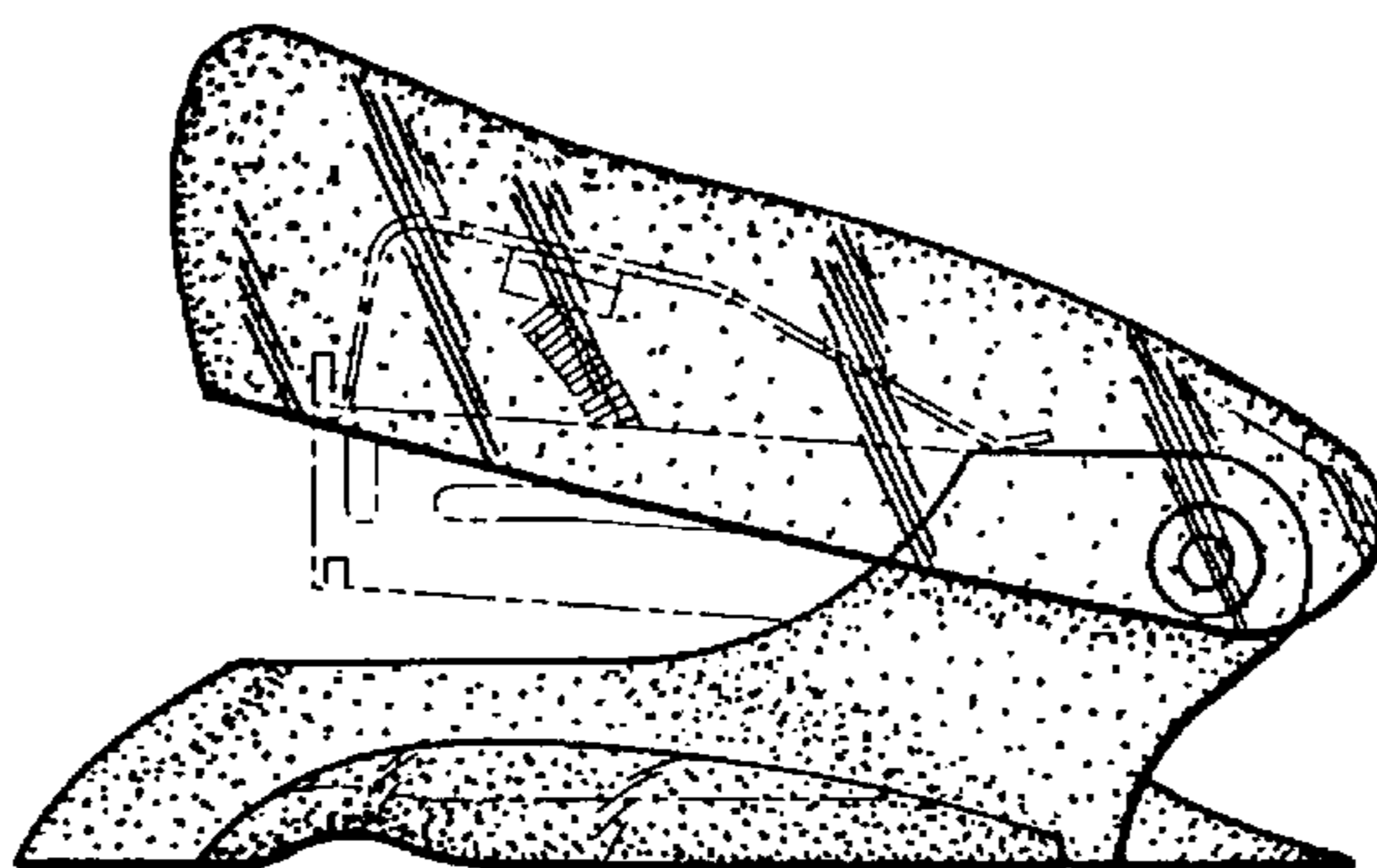

FIG. 14

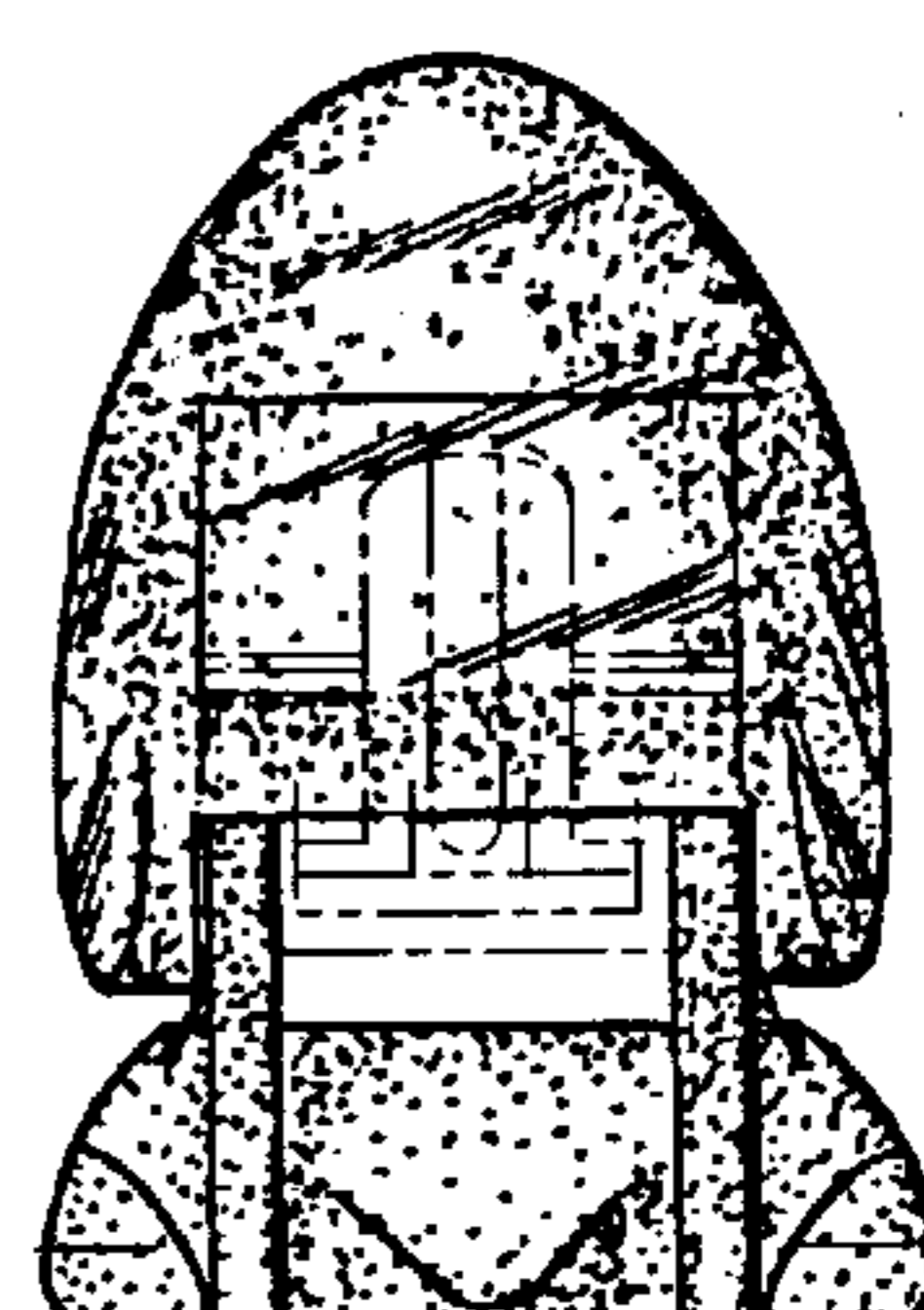

FIG. 16

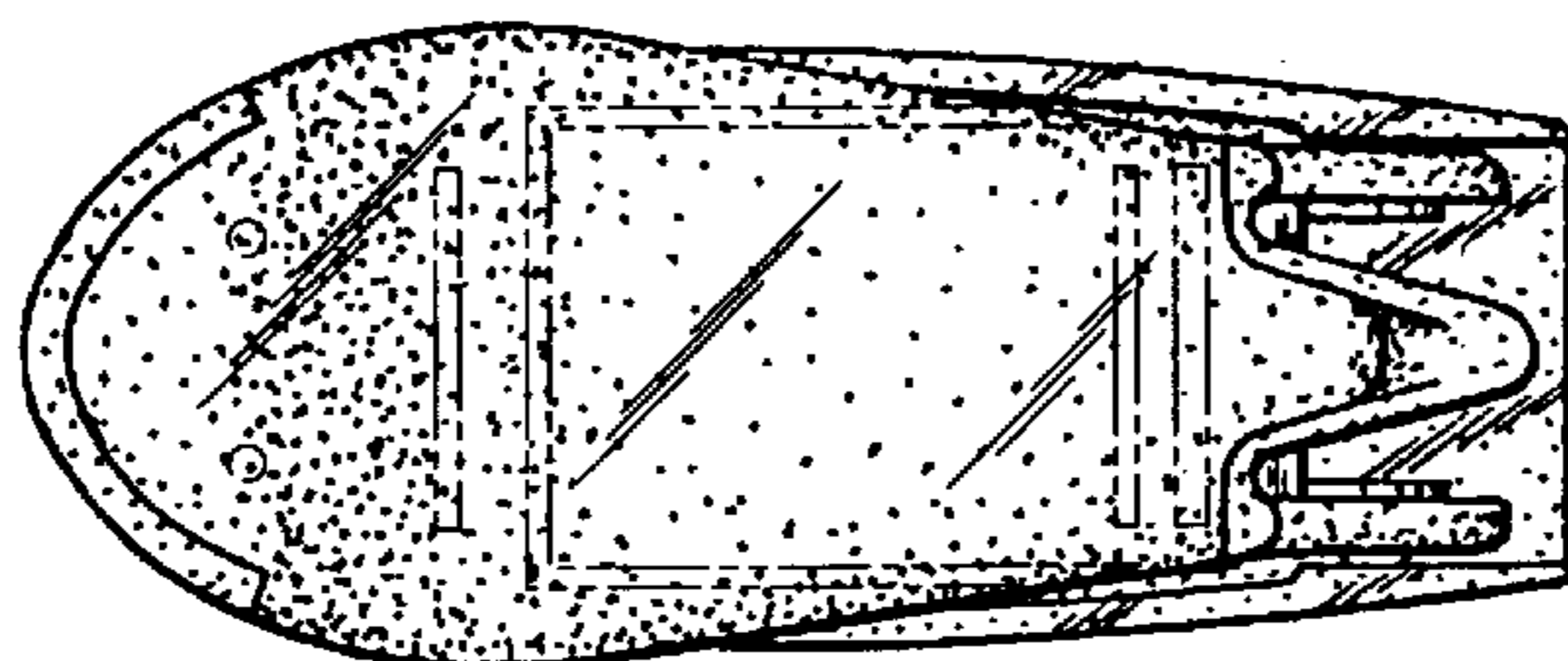

FIG. 17

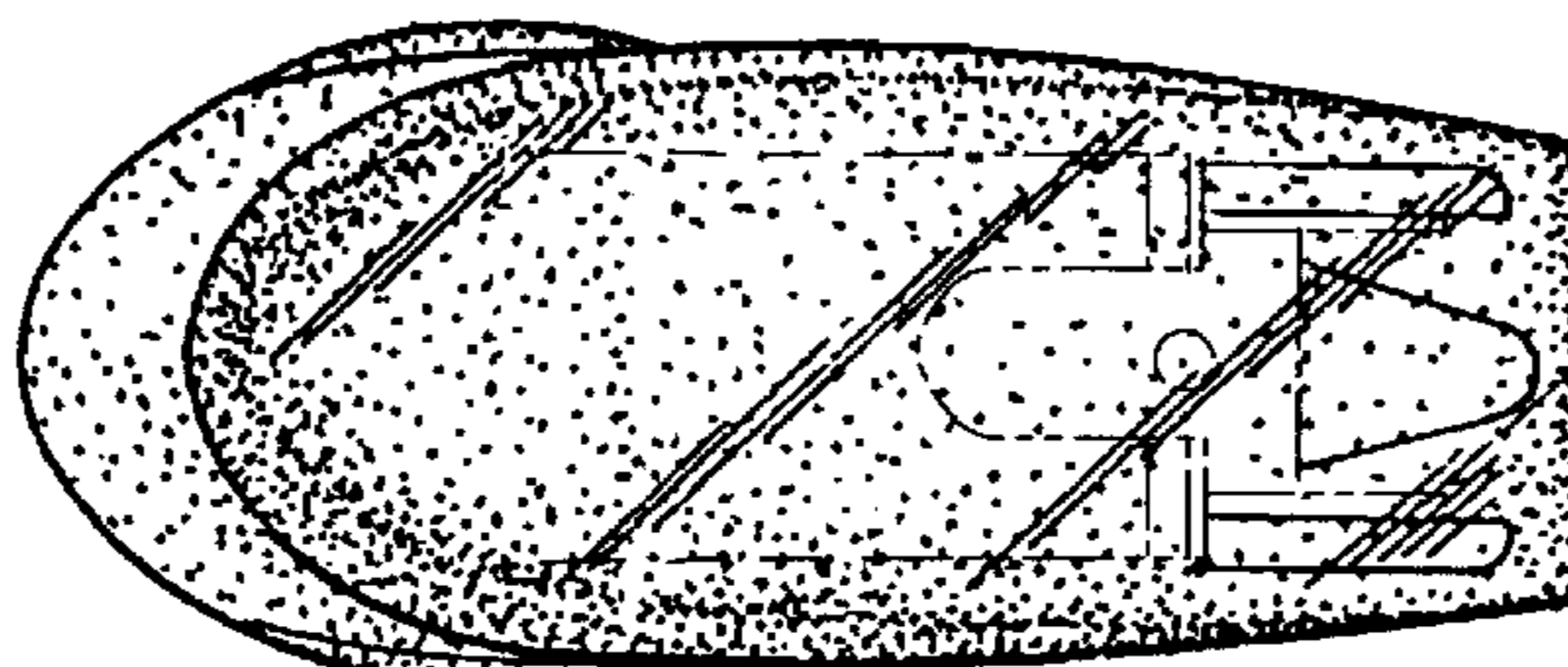

FIG. 18