



US00D413211S

# United States Patent [19]

[11] Patent Number: Des. 413,211

Baluk et al.

[45] Date of Patent: \*\* Aug. 31, 1999

## [54] MODULAR CANDY COUNTER WITH DETACHABLE COVER

[75] Inventors: **Raymond Baluk; Freddie Chu**, both of Chicago, Ill.; **James Murray**, Chattanooga, Tenn.

[73] Assignee: **Brach & Brock Confections, Inc.**, Chattanooga, Tenn.

[\*\*] Term: **14 Years**

[21] Appl. No.: **29/071,955**

[22] Filed: **May 9, 1997**

[51] LOC (6) Cl. .... **06-04**

[52] U.S. Cl. .... **D6/470**

[58] Field of Search ..... D6/470-472, 474, D6/436-439, 408, 396, 397, 449; D25/1, 16; 312/114, 116-118, 126-130, 138.1, 140.1, 140.2, 278.3; D20/4, 19; 221/91, 129, 131, 155, 281

## [56] References Cited

### U.S. PATENT DOCUMENTS

D. 158,776 5/1950 Malkin ..... D6/470

(List continued on next page.)

### OTHER PUBLICATIONS

Retail Reporting Corporation, Point of Purchase Design Annual 3, Brach's Waterfall of Candy, p. 158, 1995.

*Primary Examiner*—Doris V. Coles

*Assistant Examiner*—Linda Brooks

*Attorney, Agent, or Firm*—Miller & Martin

## [57] CLAIM

The ornamental design for a modular candy counter with detachable cover, as shown and described.

## DESCRIPTION

FIG. 1 is a perspective view of the modular candy counter with detachable cover, with the cover removed for clarity;

FIG. 2 is a perspective view thereof with its detachable cover in use, with the pattern of lines shown partially on the cover, it being understood that the pattern of lines repeats uniformly across the entire cover;

FIG. 3 is an enlarged side elevation view of the left-most modular section, shown separately for ease of illustration; FIG. 4 is a front view of FIG. 3, the rear view being a mirror image;

FIG. 5 is an enlarged side elevation view of the center/left modular section, shown separately for clarity of illustration, the opposite side being a mirror image thereof;

FIG. 6 is a front view of FIG. 5;

FIG. 7 is a side elevation view of the modular candy section opposite to the side shown in FIG. 5, the opposite side being a mirror image thereof;

FIG. 8 is a front elevation view of FIG. 7;

FIG. 9 is a top view of FIG. 6;

FIG. 10 is a top view of FIG. 8;

FIG. 11 is a bottom view of the modular sections shown in FIGS. 5-10;

FIG. 12 is an enlarged side view of the cooler section, the opposite side being a mirror image;

FIG. 13 is a front view of FIG. 12;

FIG. 14 is a top view of FIG. 12;

FIG. 15 is a bottom view of FIG. 12;

FIG. 16 is an enlarged side elevation view of the right-most modular candy section as shown in FIG. 1;

FIG. 17 is a front view of FIG. 16, the rear view being a mirror image;

FIG. 18 is a rear view of FIG. 16;

FIG. 19 is a rear view of FIG. 3;

FIG. 20 is a bottom view of FIGS. 3 and 16;

FIG. 21 is a top view of FIG. 3;

FIG. 22 is a top view of FIG. 16;

FIG. 23 is an enlarged left side elevation view of FIG. 1;

FIG. 24 is an enlarged right side elevation view of FIG. 1;

FIG. 25 is an enlarged front elevation view of FIG. 1;

FIG. 26 is a rear elevation view of FIG. 1;

FIG. 27 is an enlarged top view of FIG. 1; and,

FIG. 28 is a bottom view of FIG. 1 on a reduced scale.

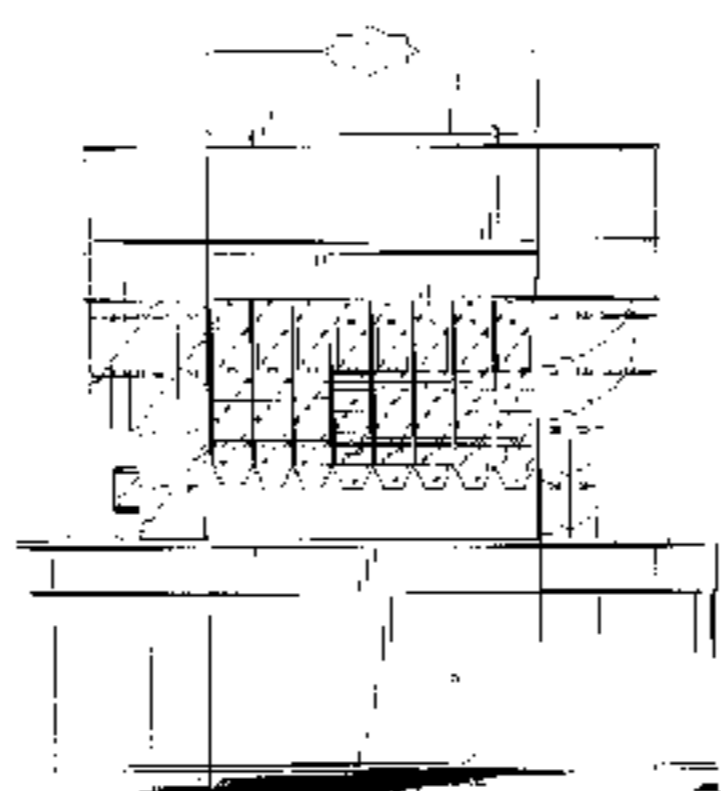
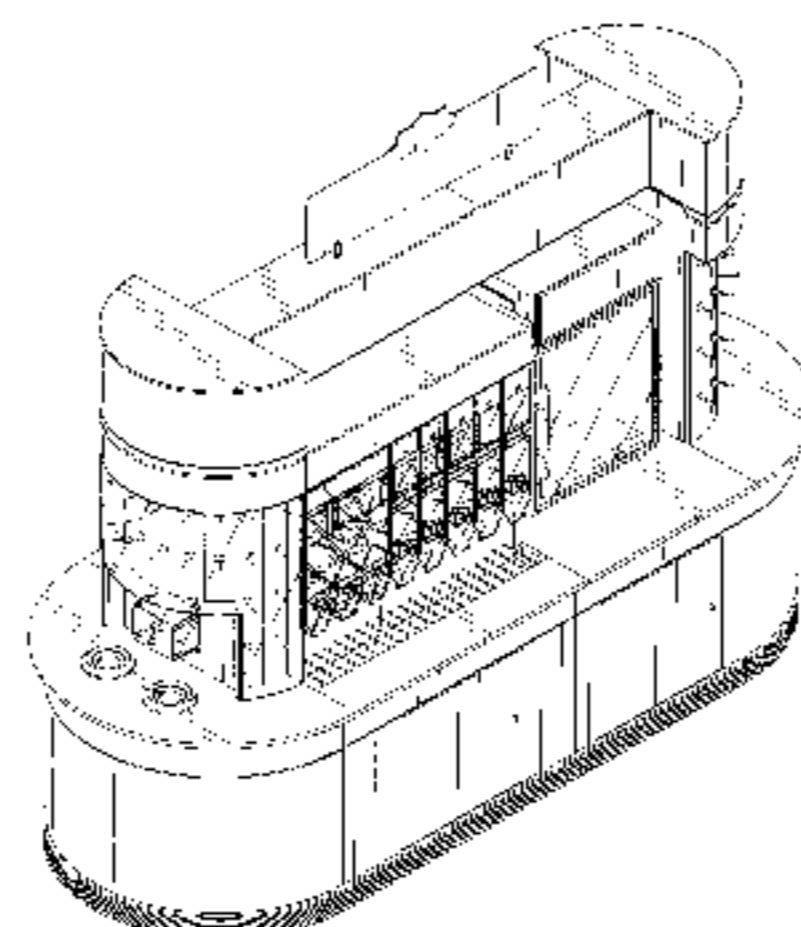
FIG. 29 is a top view of the modular candy counter of Figure 1;

FIG. 30 is a top view of the modular candy counter without the cooler section;

FIG. 31 is an under plan view of modular candy counter of figure 1; and

FIG. 32 is an under plan view of the modular candy counter without a cooler section.

1 Claim, 20 Drawing Sheets



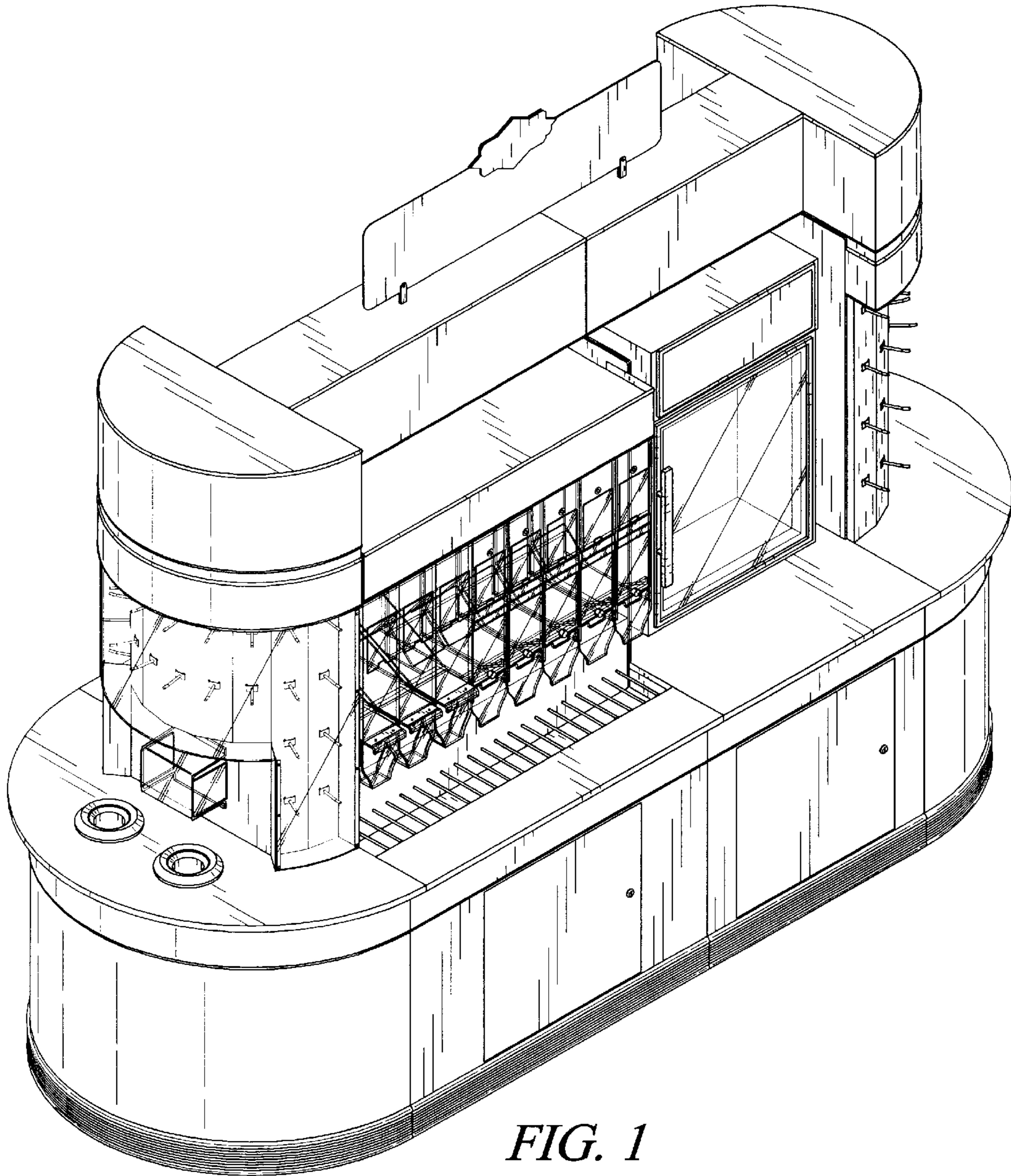
# Des. 413,211

Page 2

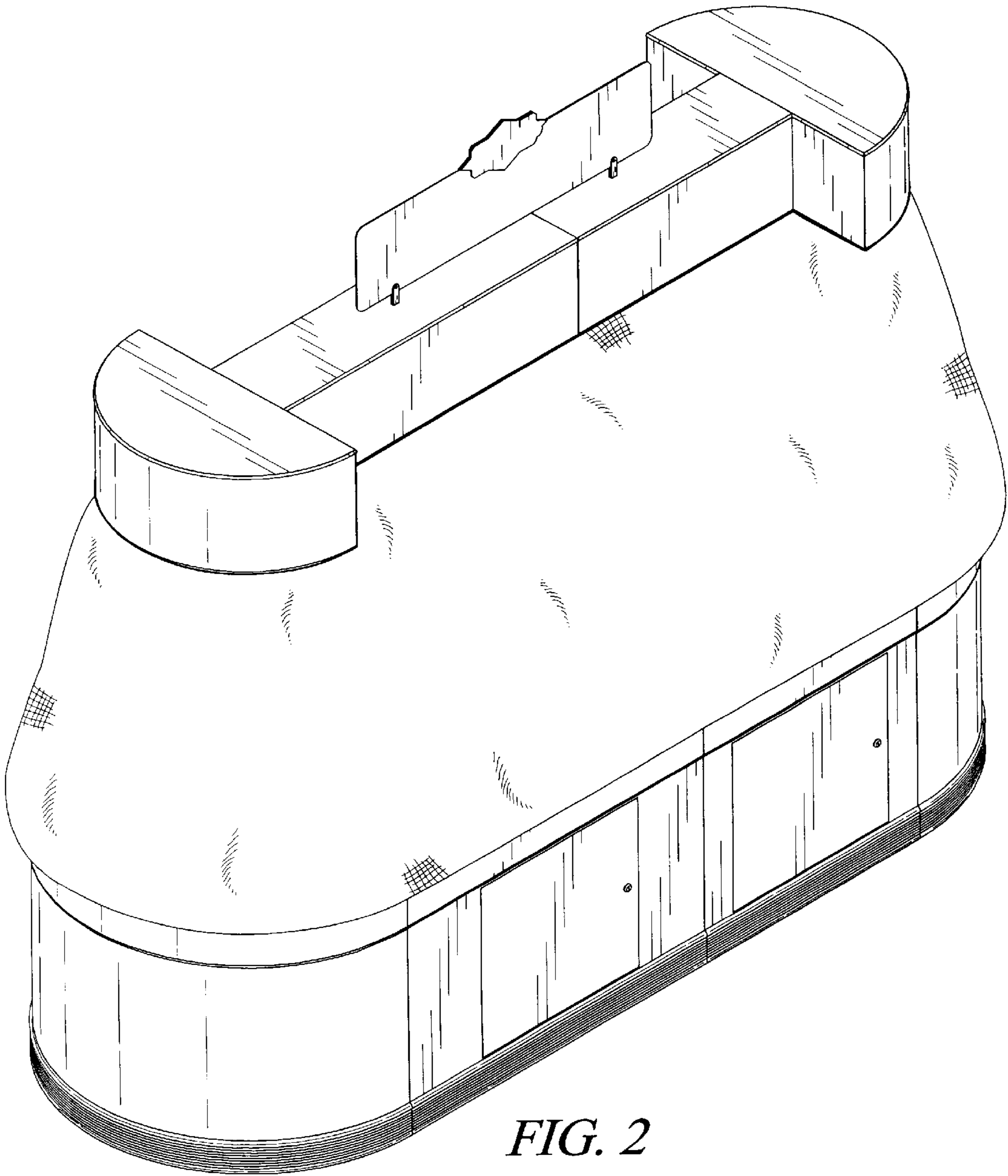
---

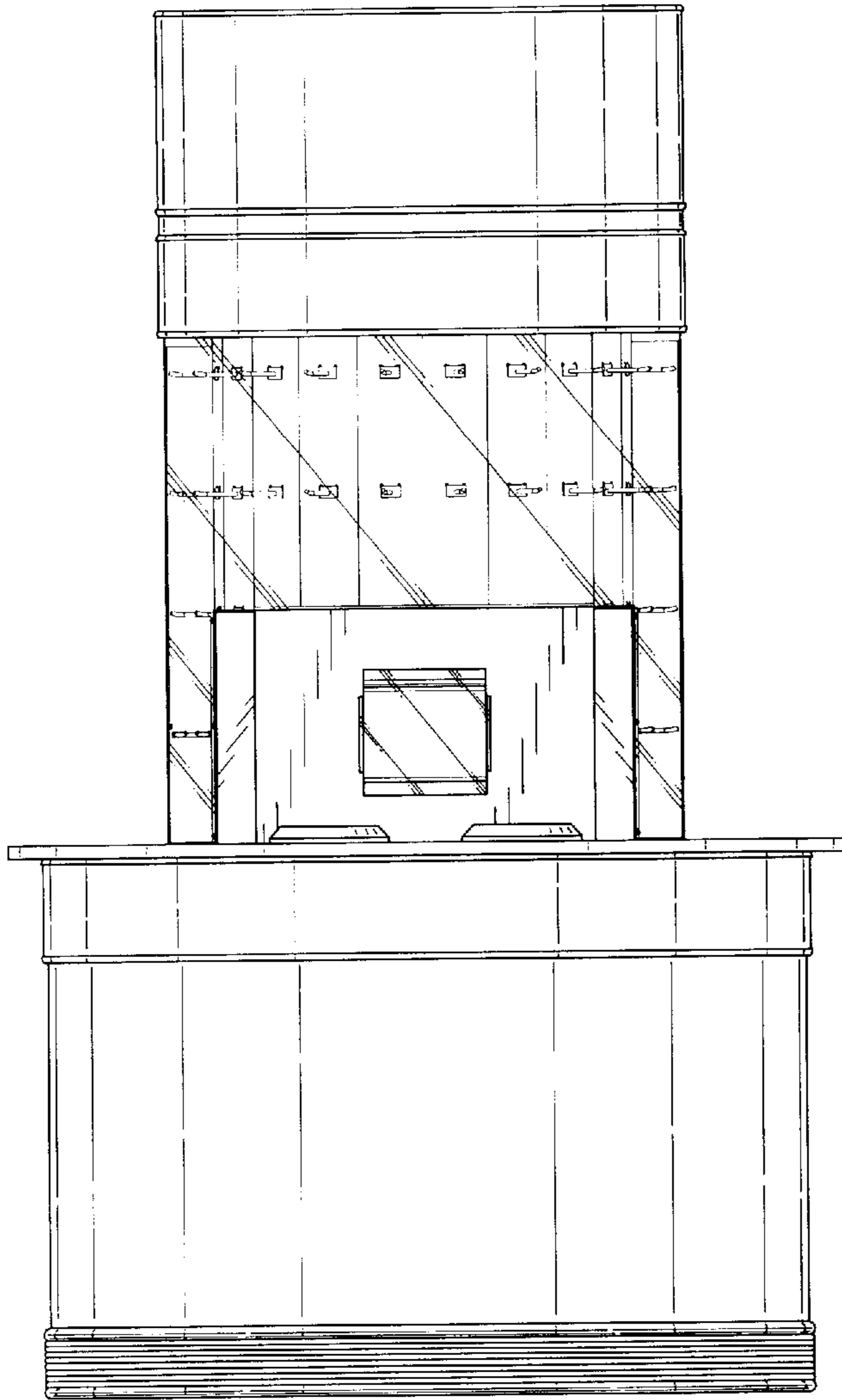
## U.S. PATENT DOCUMENTS

D. 363,086	10/1995	Vlastuin .....	D20/4	D. 385,433	10/1997	Baluk et al. ....	D6/408 X
D. 385,432	10/1997	Baluk et al. ....	D6/476 X	D. 393,554	4/1998	Baluk et al. ....	D6/470
				968,352	8/1910	Hermann .....	312/3

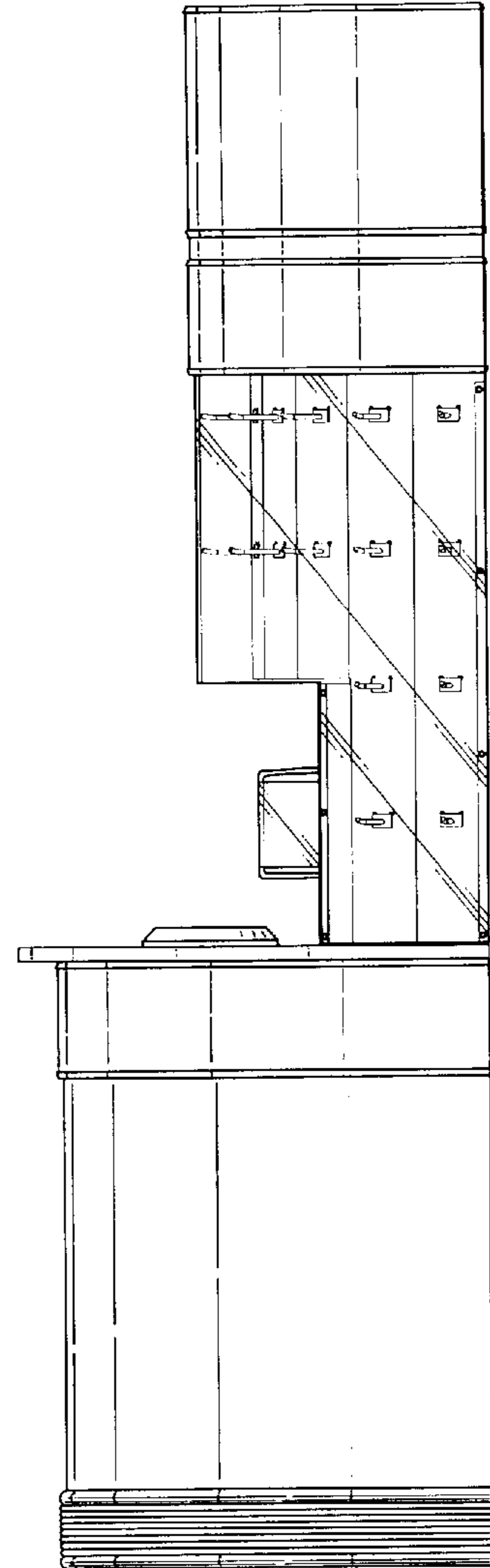


*FIG. 1*

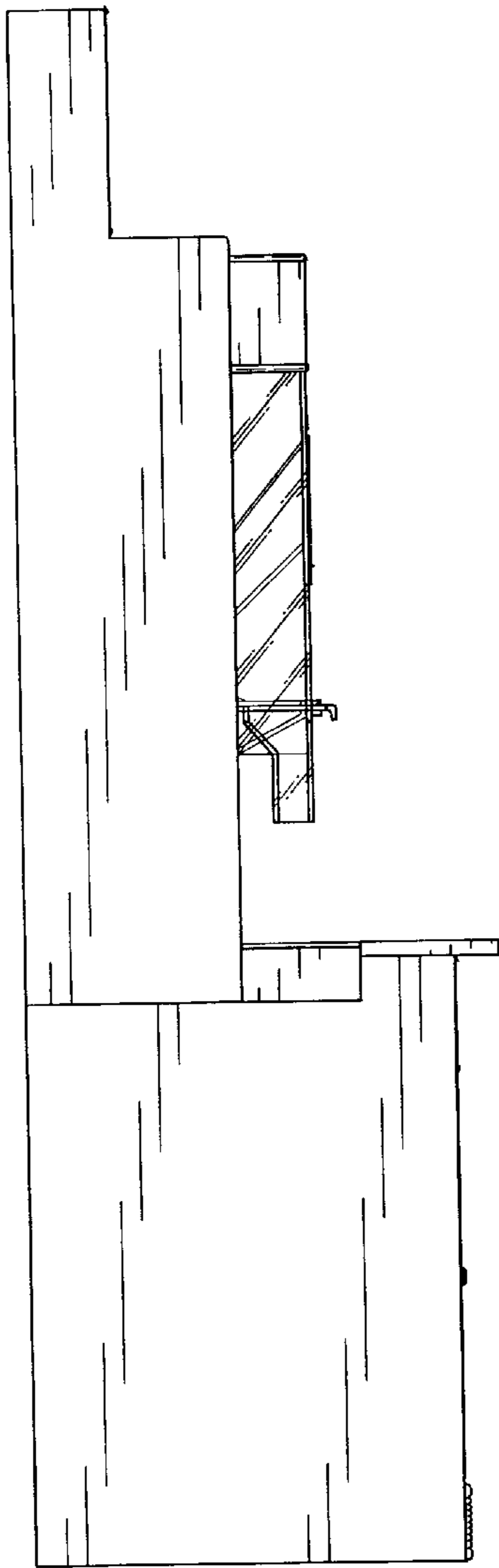




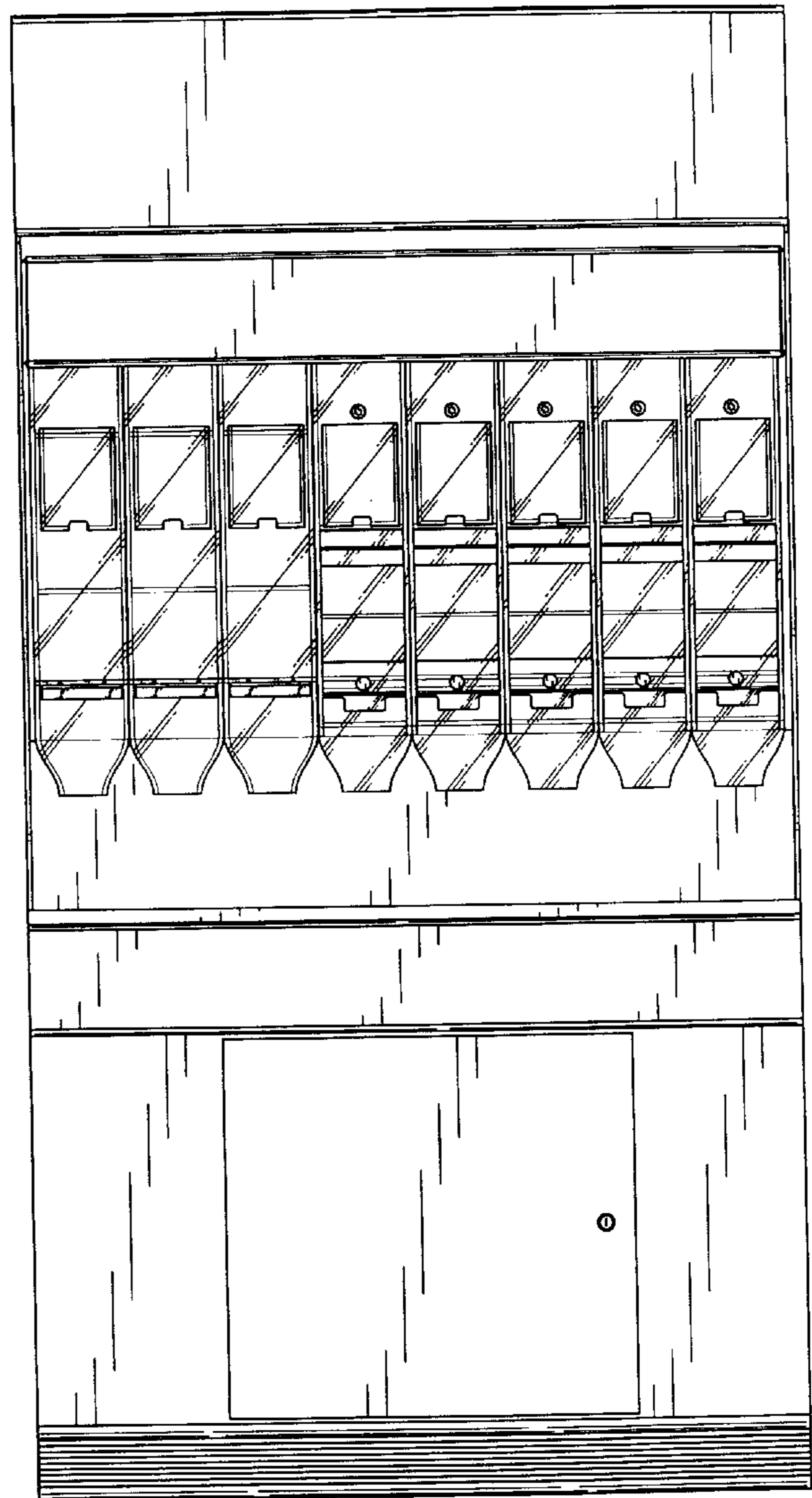
*FIG. 3*



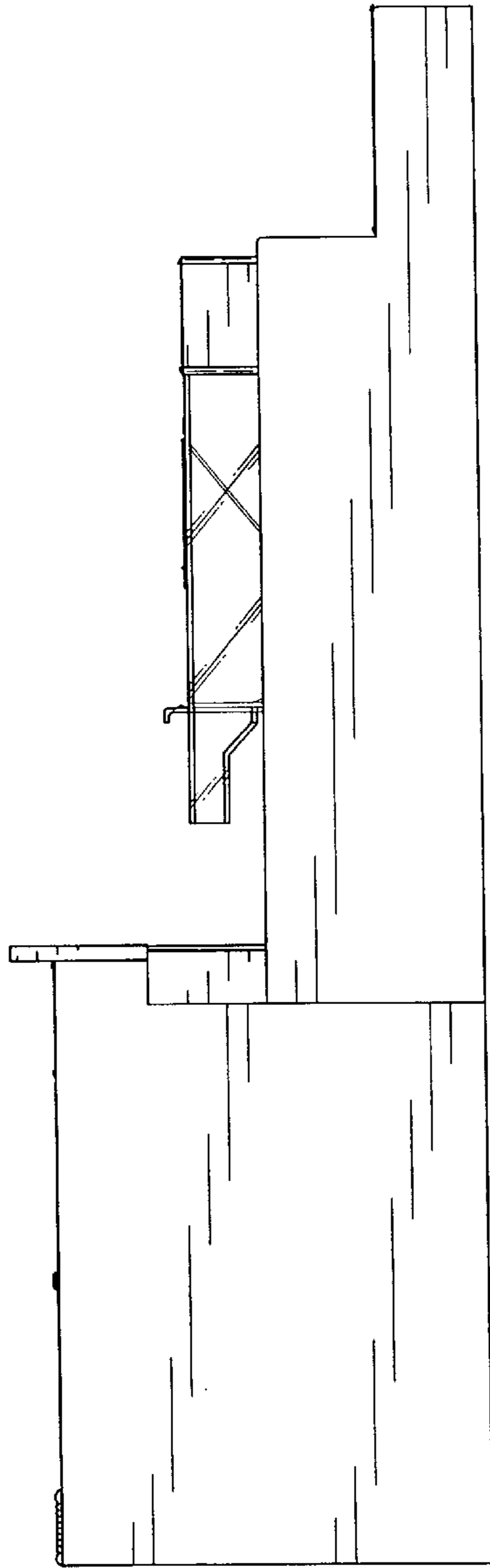
*FIG. 4*



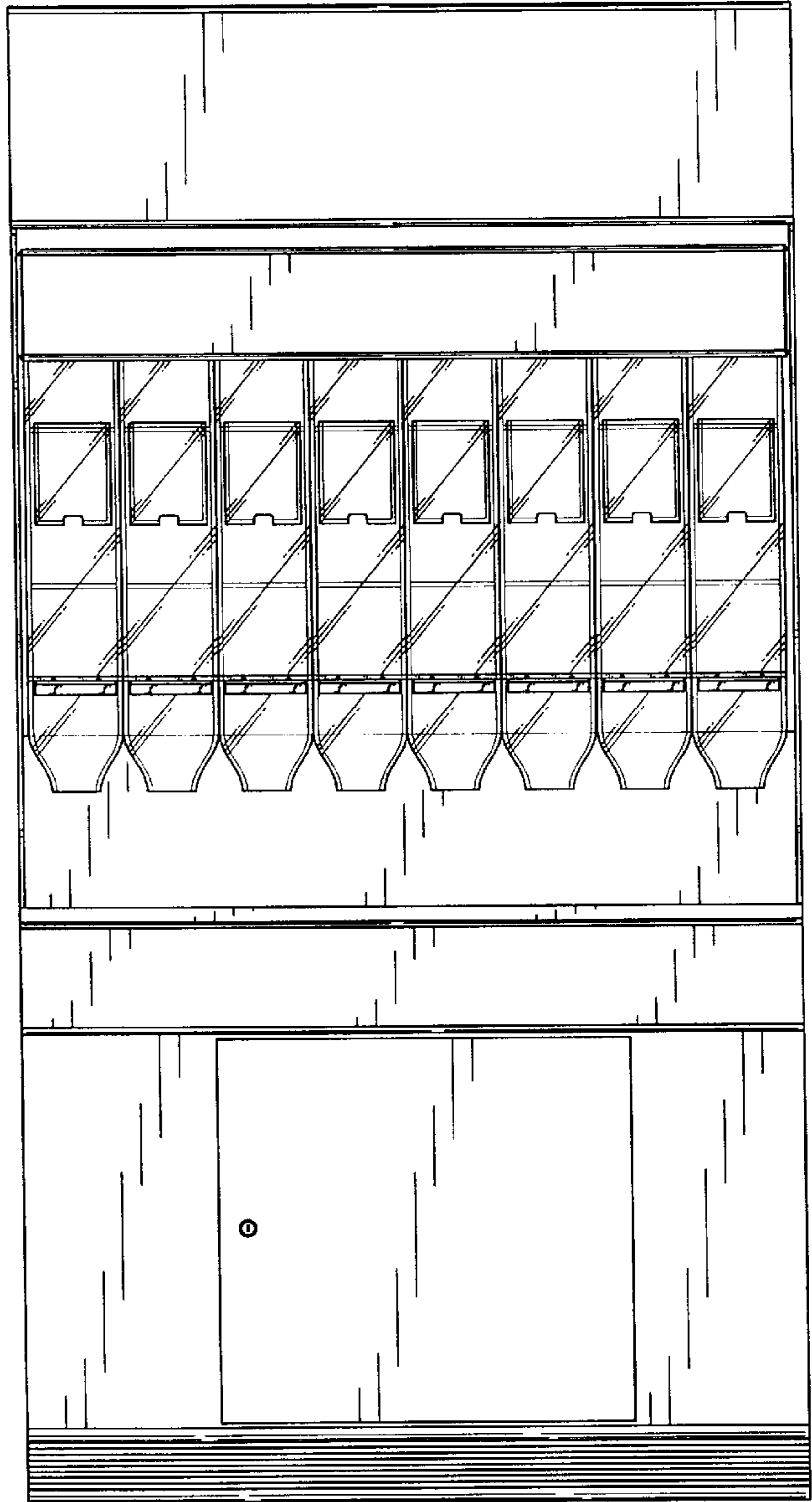
*FIG. 5*



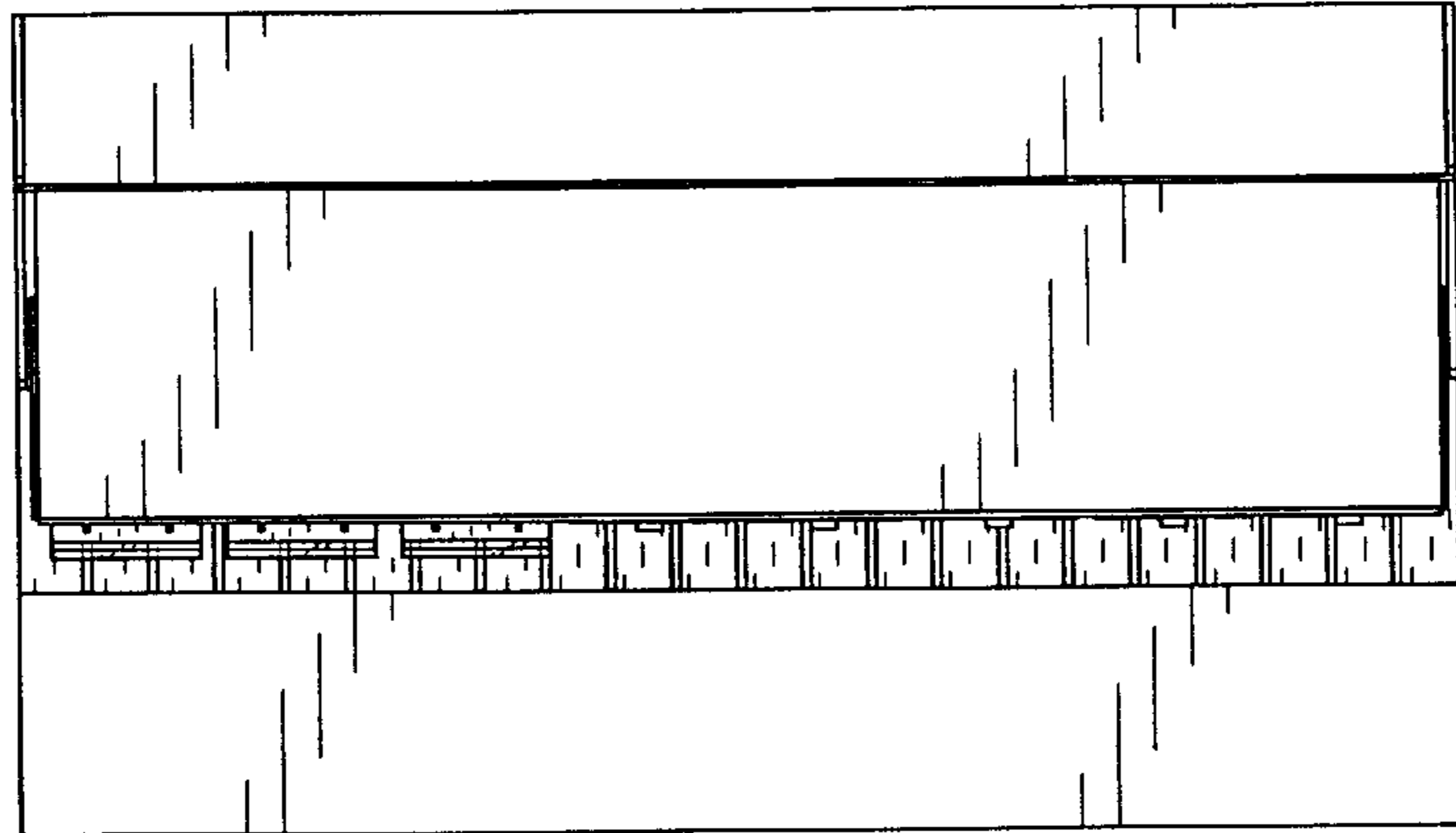
*FIG. 6*



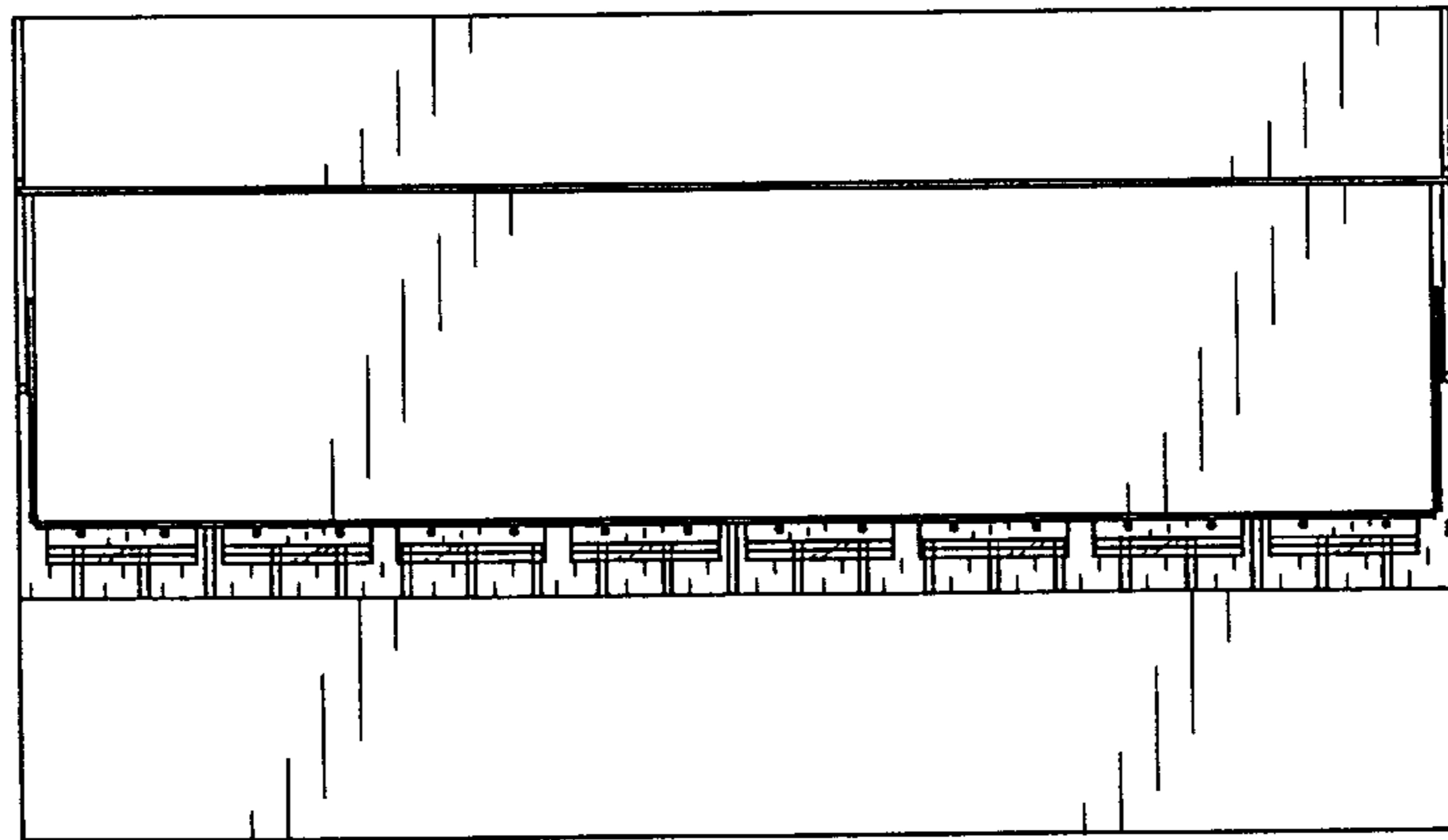
*FIG. 7*



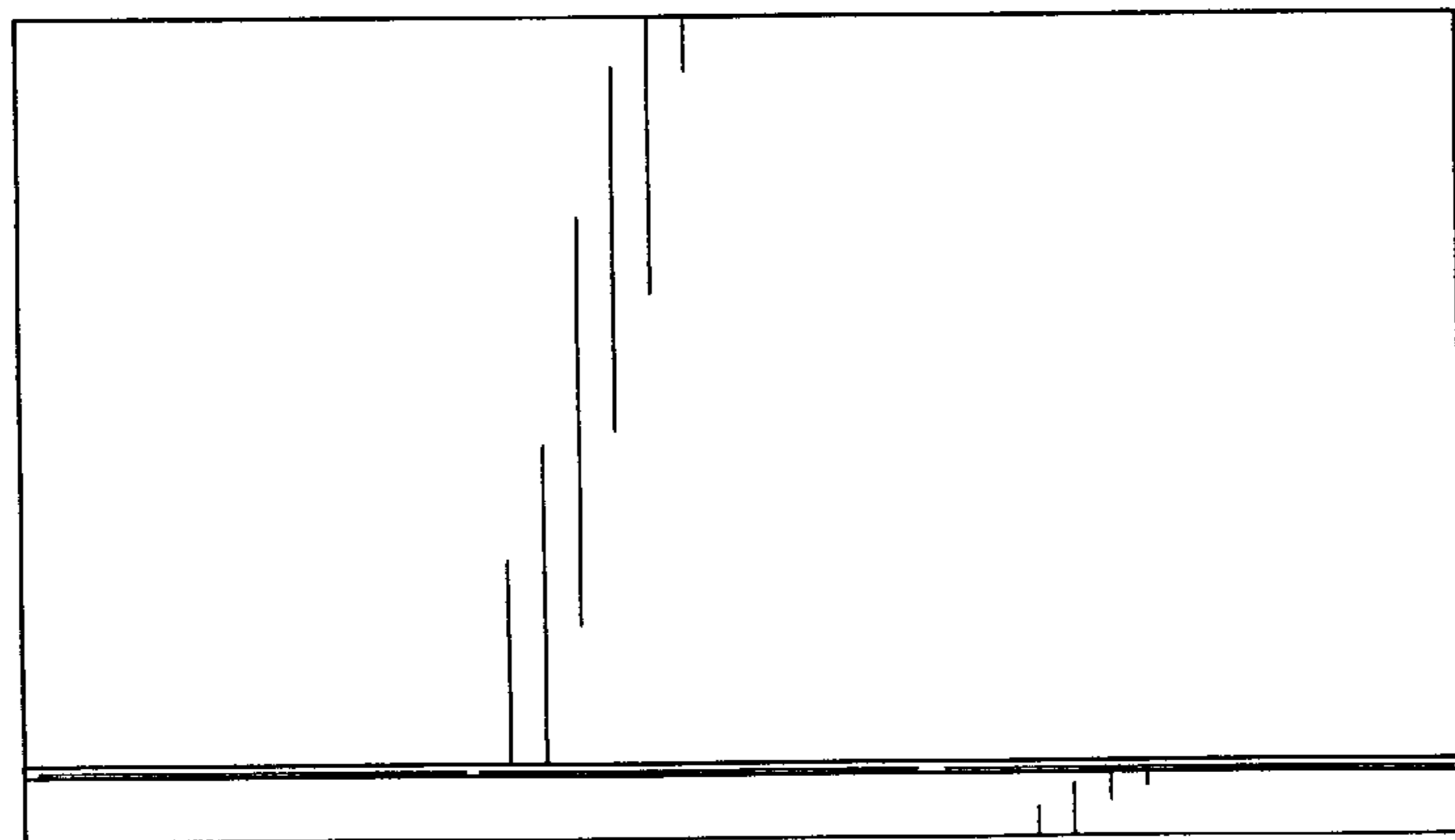
*FIG. 8*



*FIG. 9*

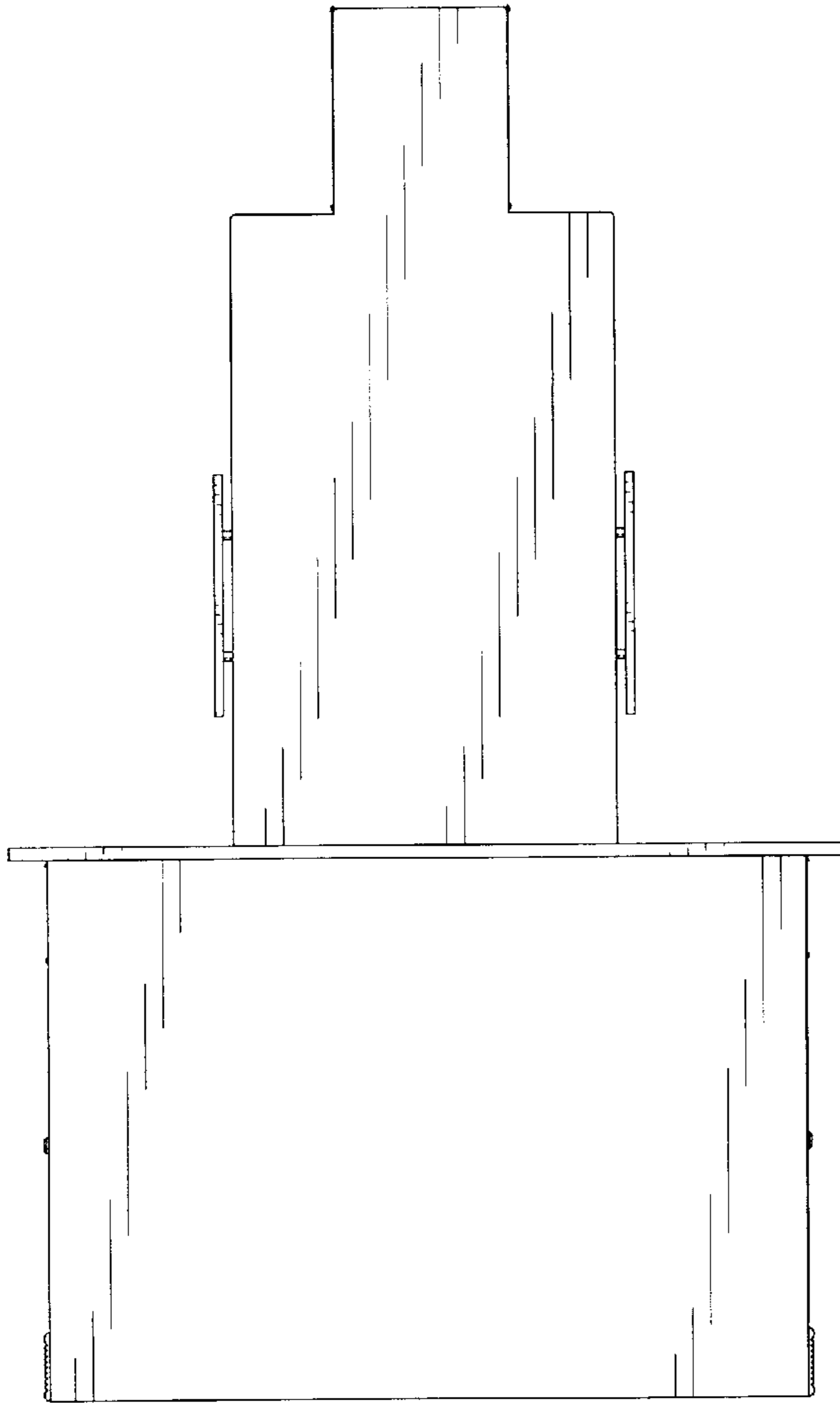


*FIG. 10*

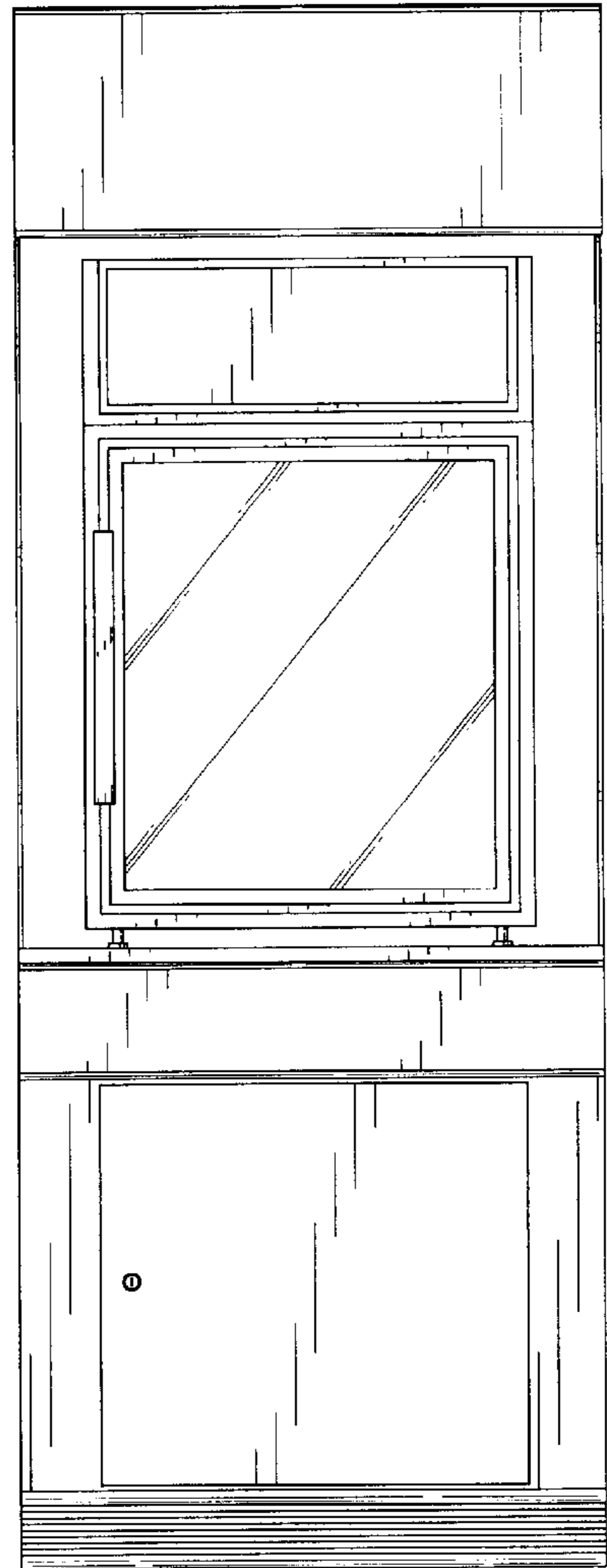


*FIG. 11*

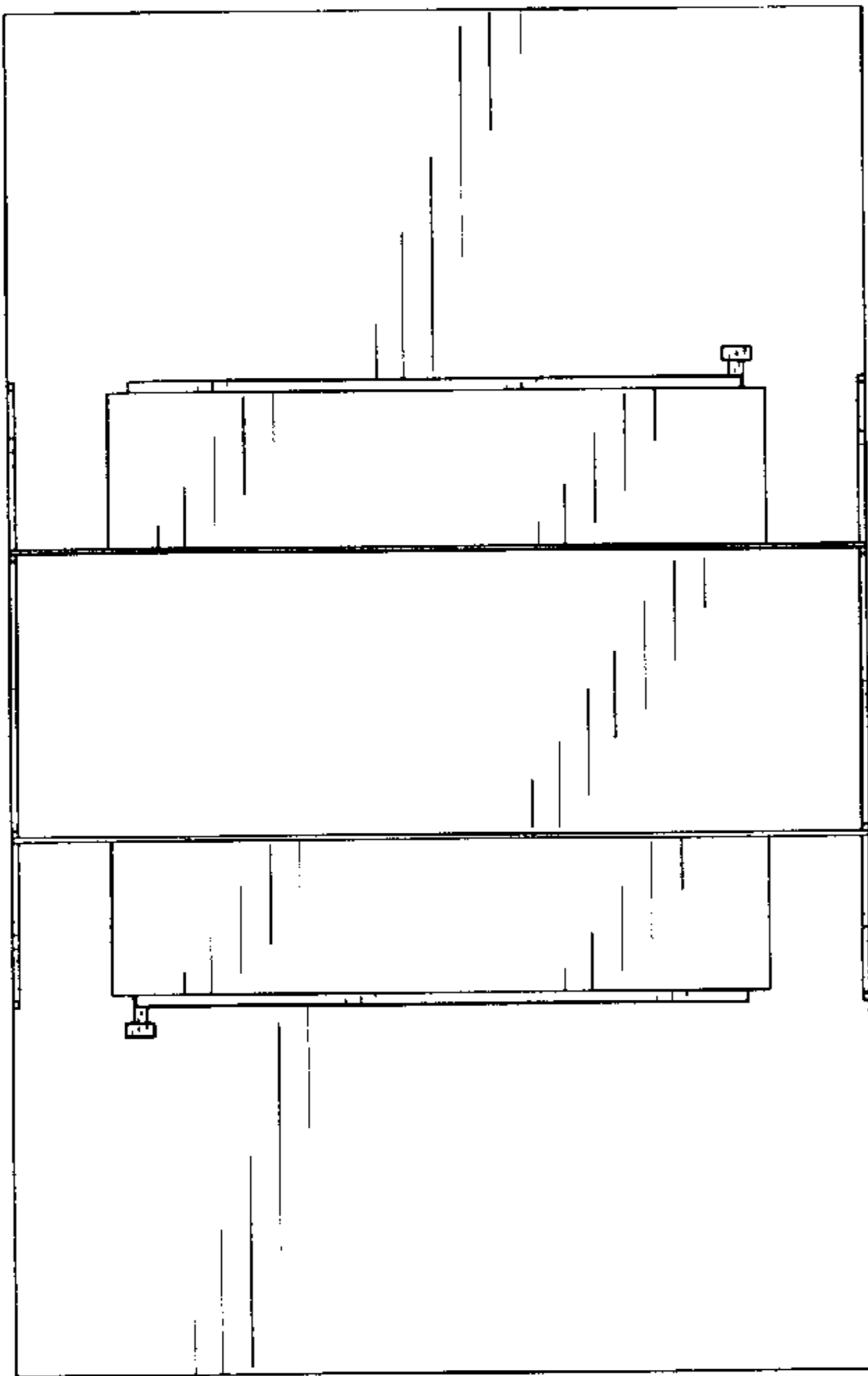




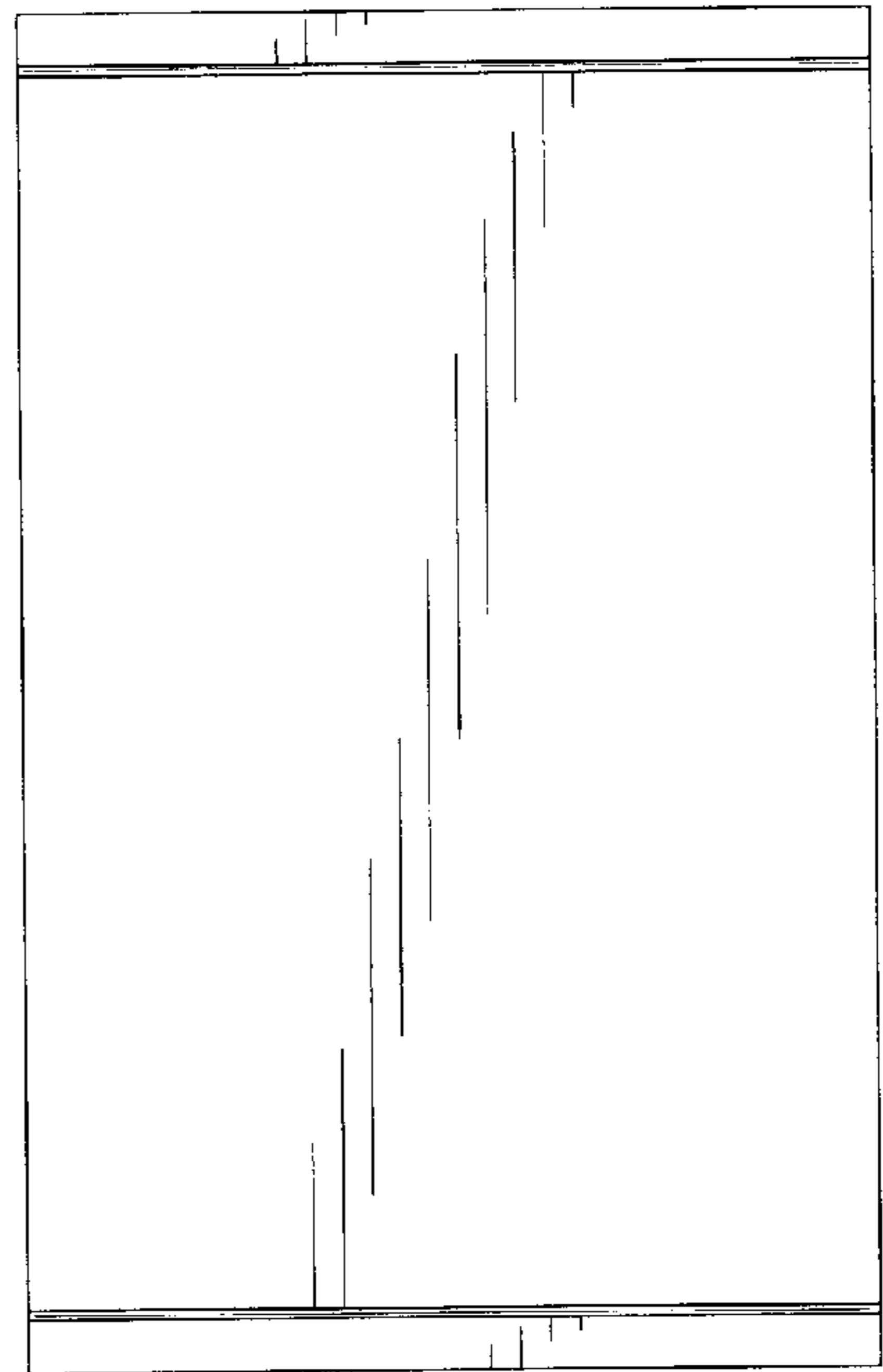
*FIG. 12*



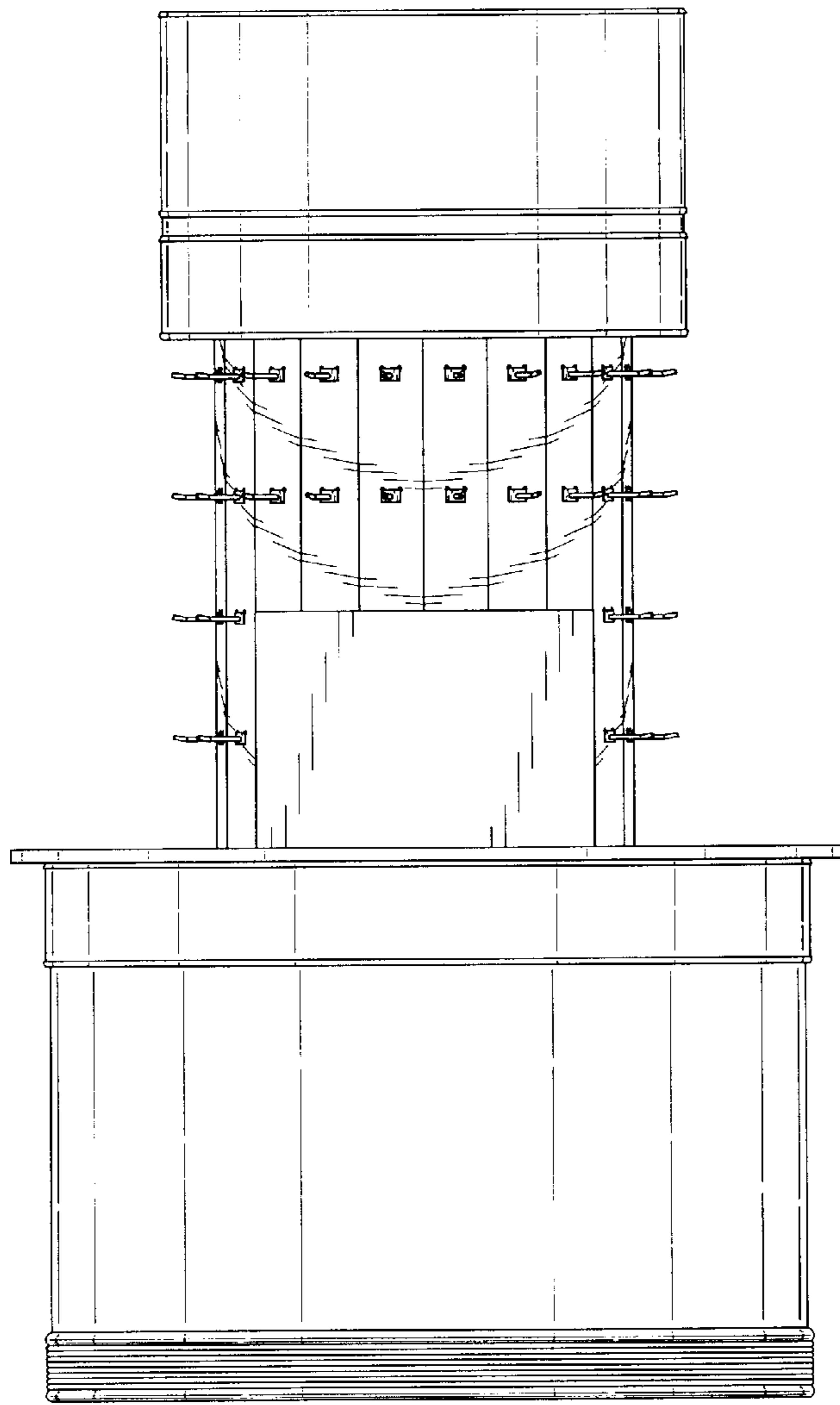
*FIG. 13*



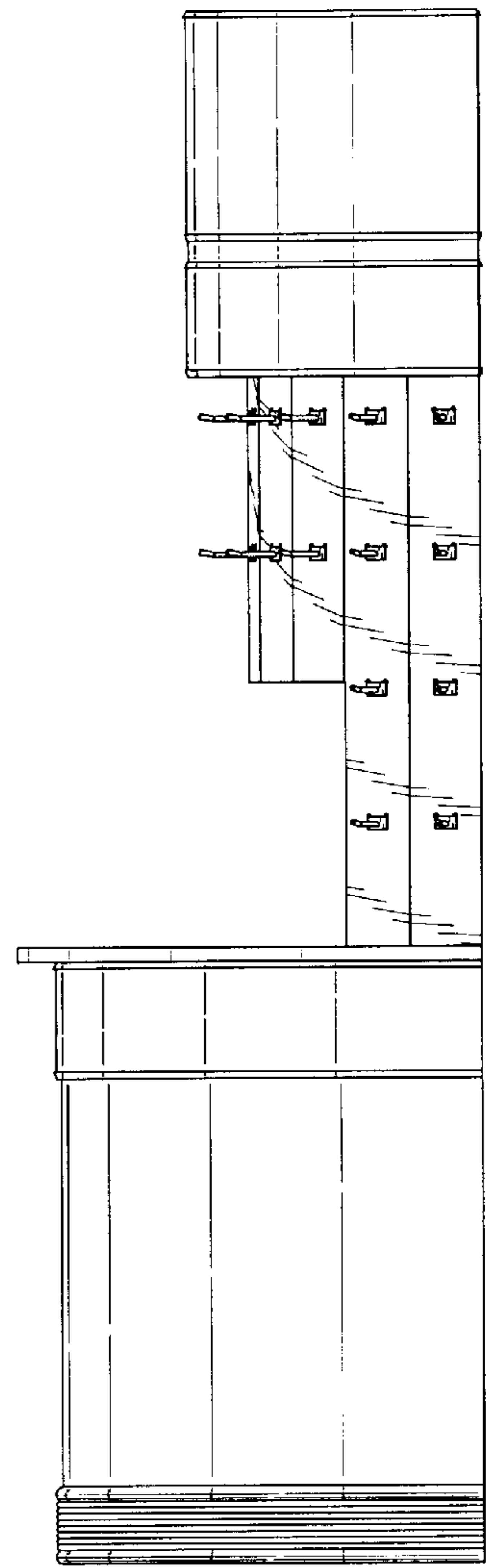
*FIG. 14*



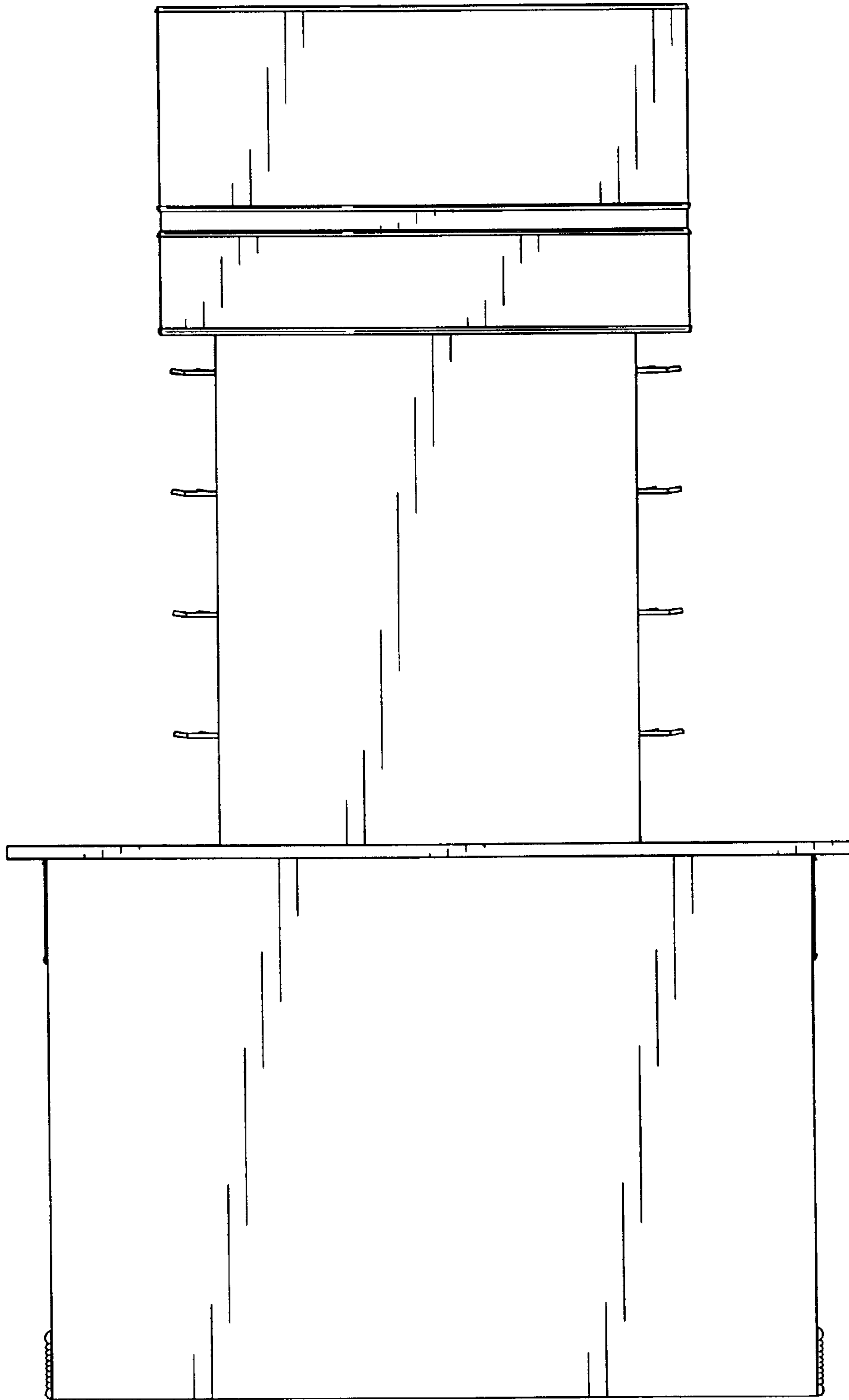
*FIG. 15*



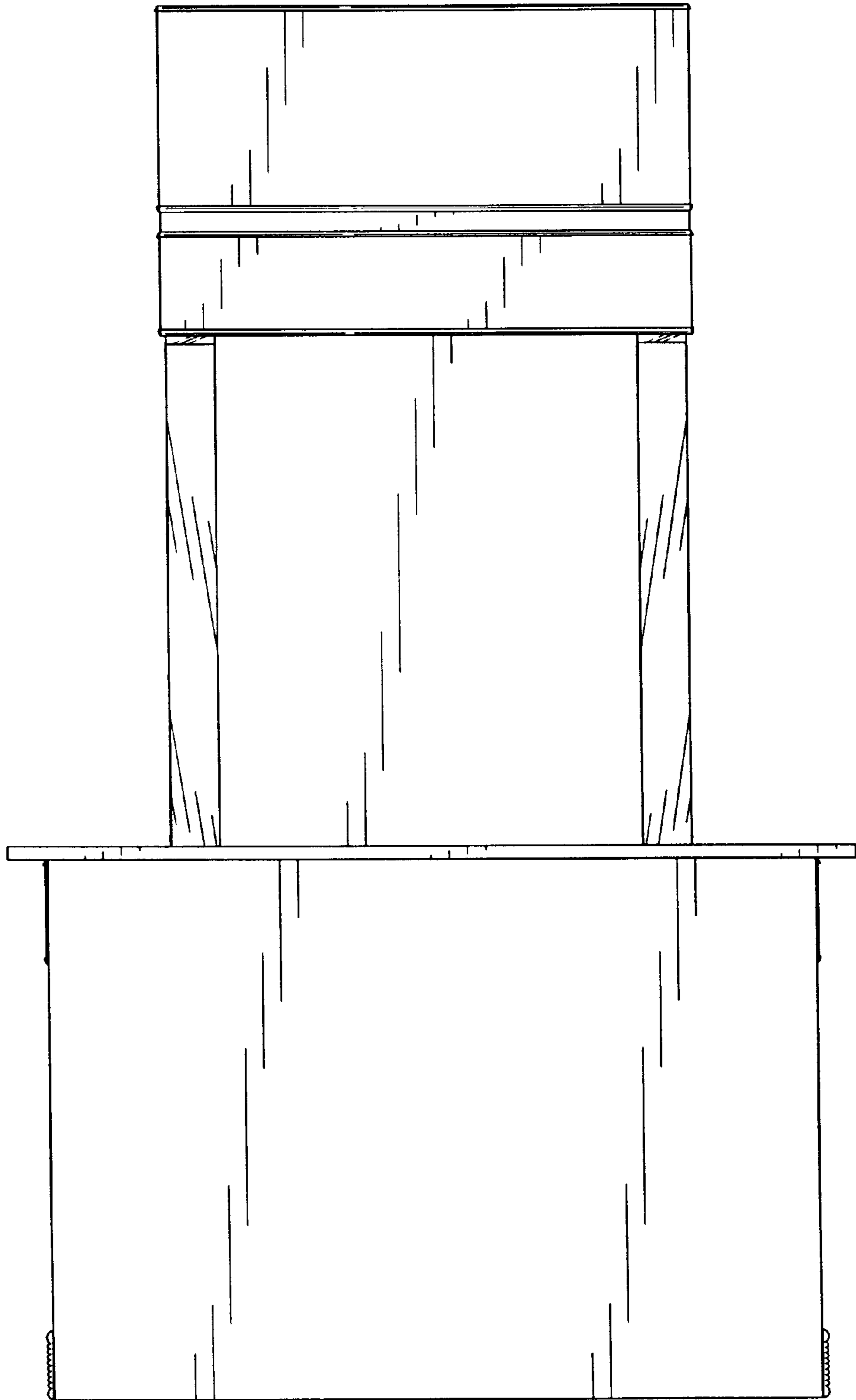
*FIG. 16*



*FIG. 17*



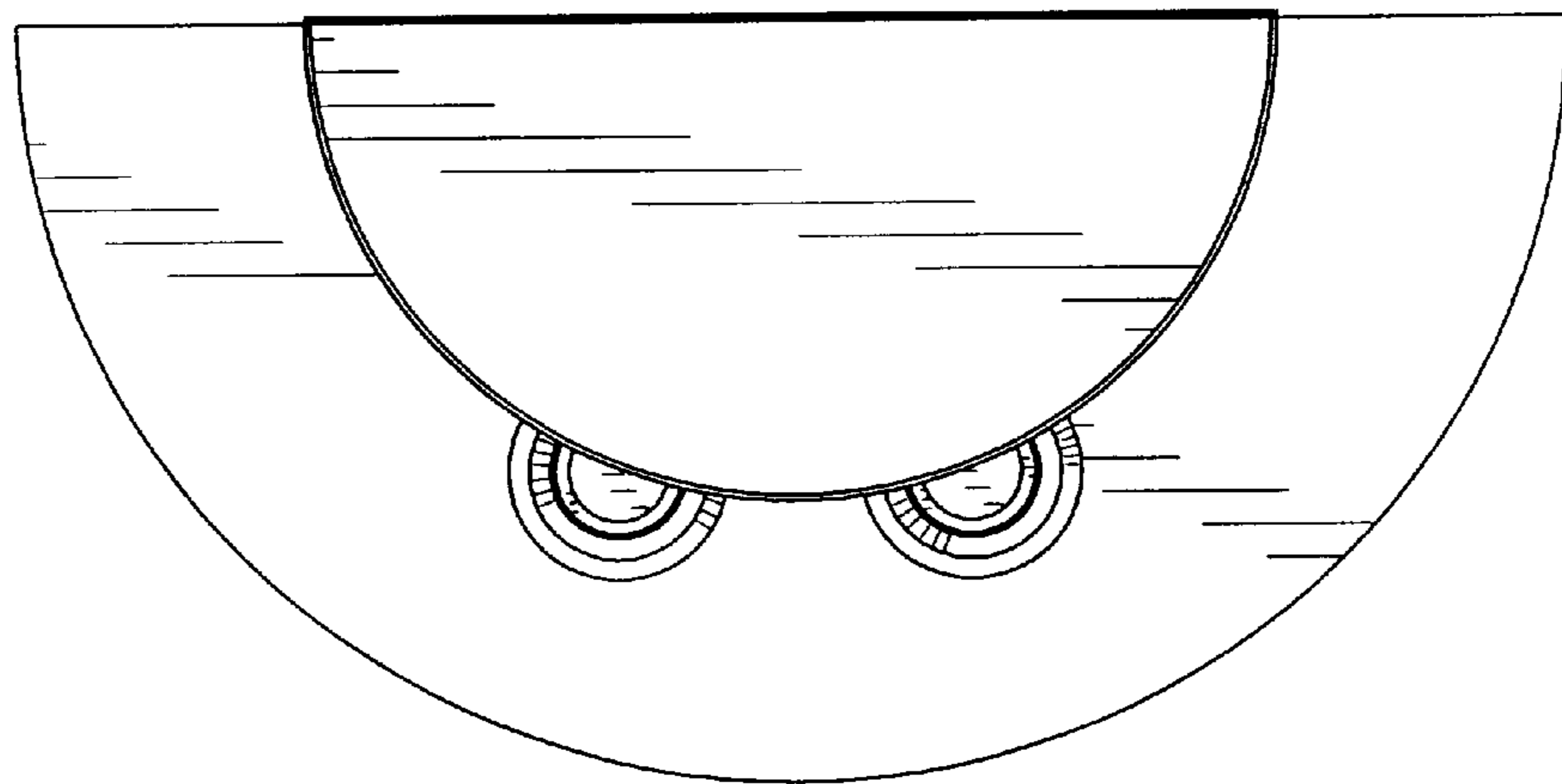
*FIG. 18*



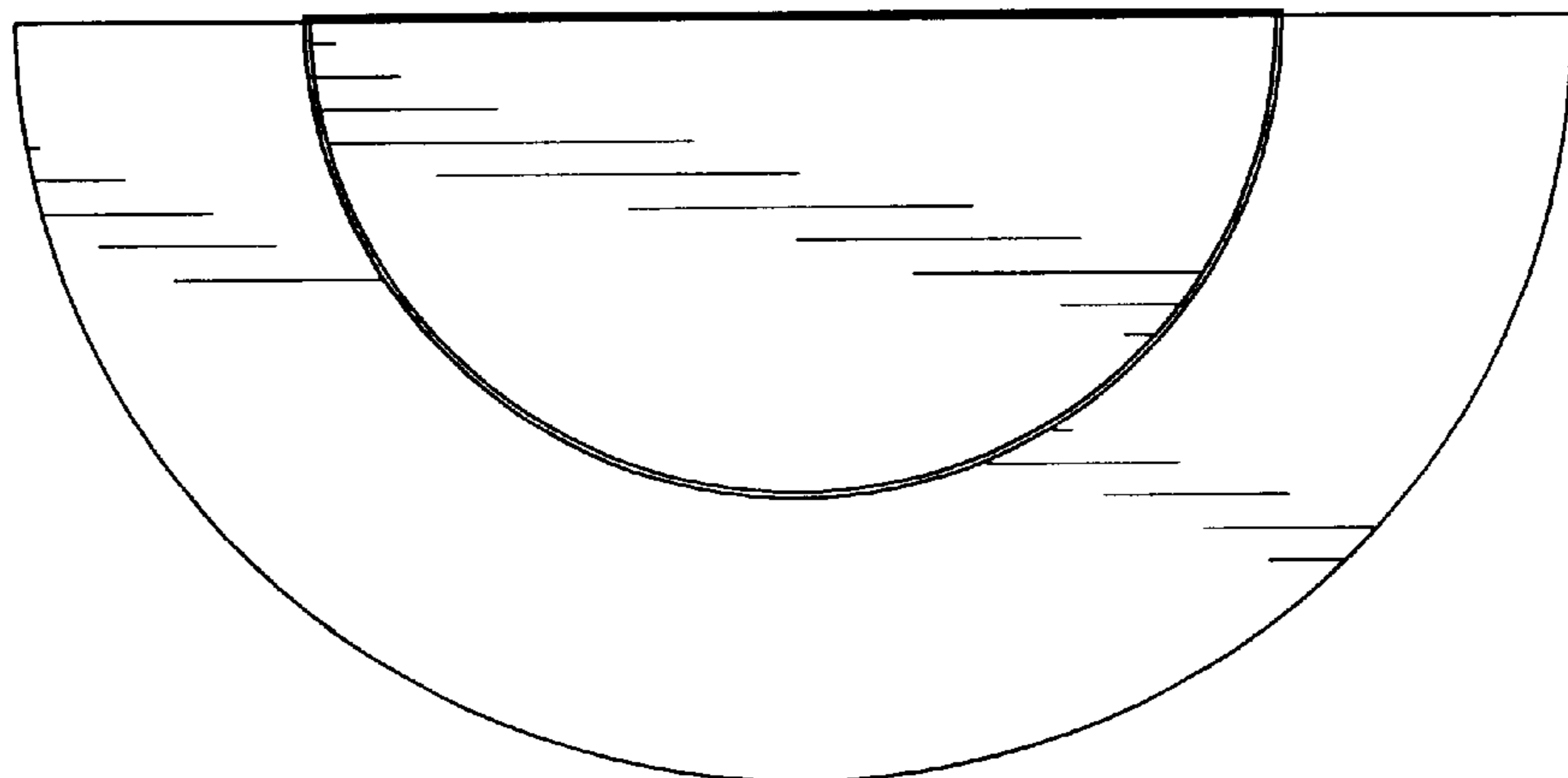
*FIG. 19*



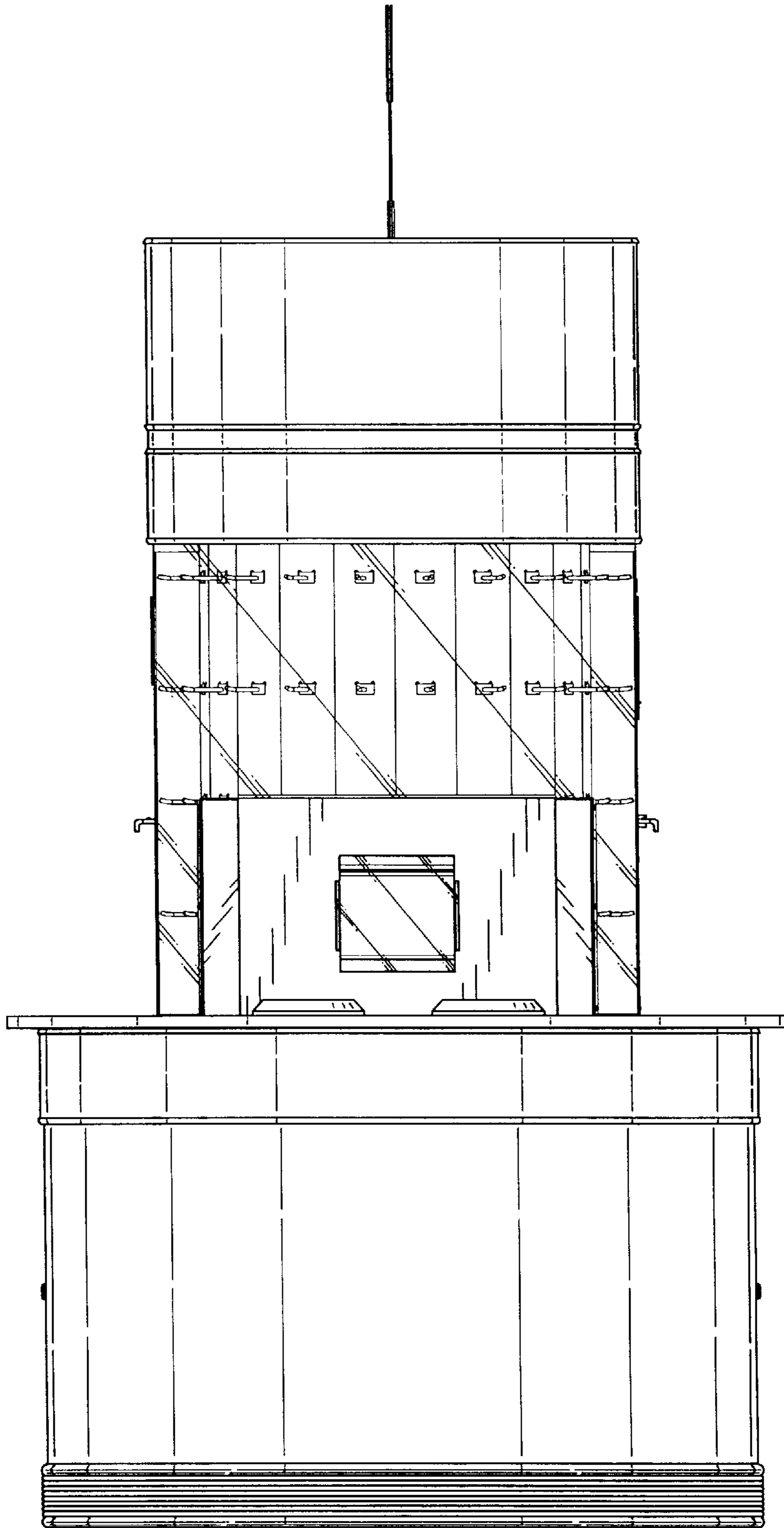
*FIG. 20*



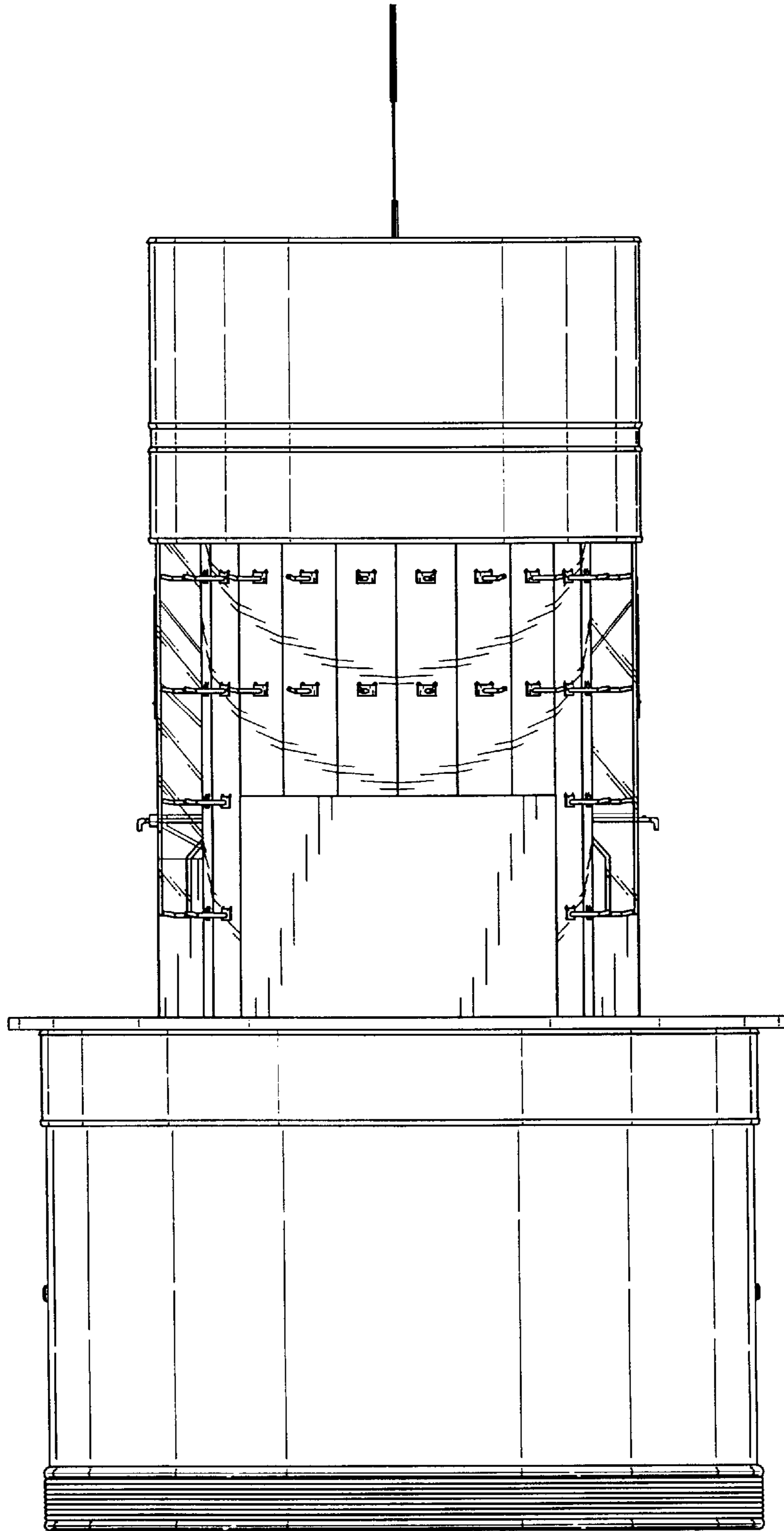
*FIG. 21*



*FIG. 22*



*FIG. 23*



*FIG. 24*



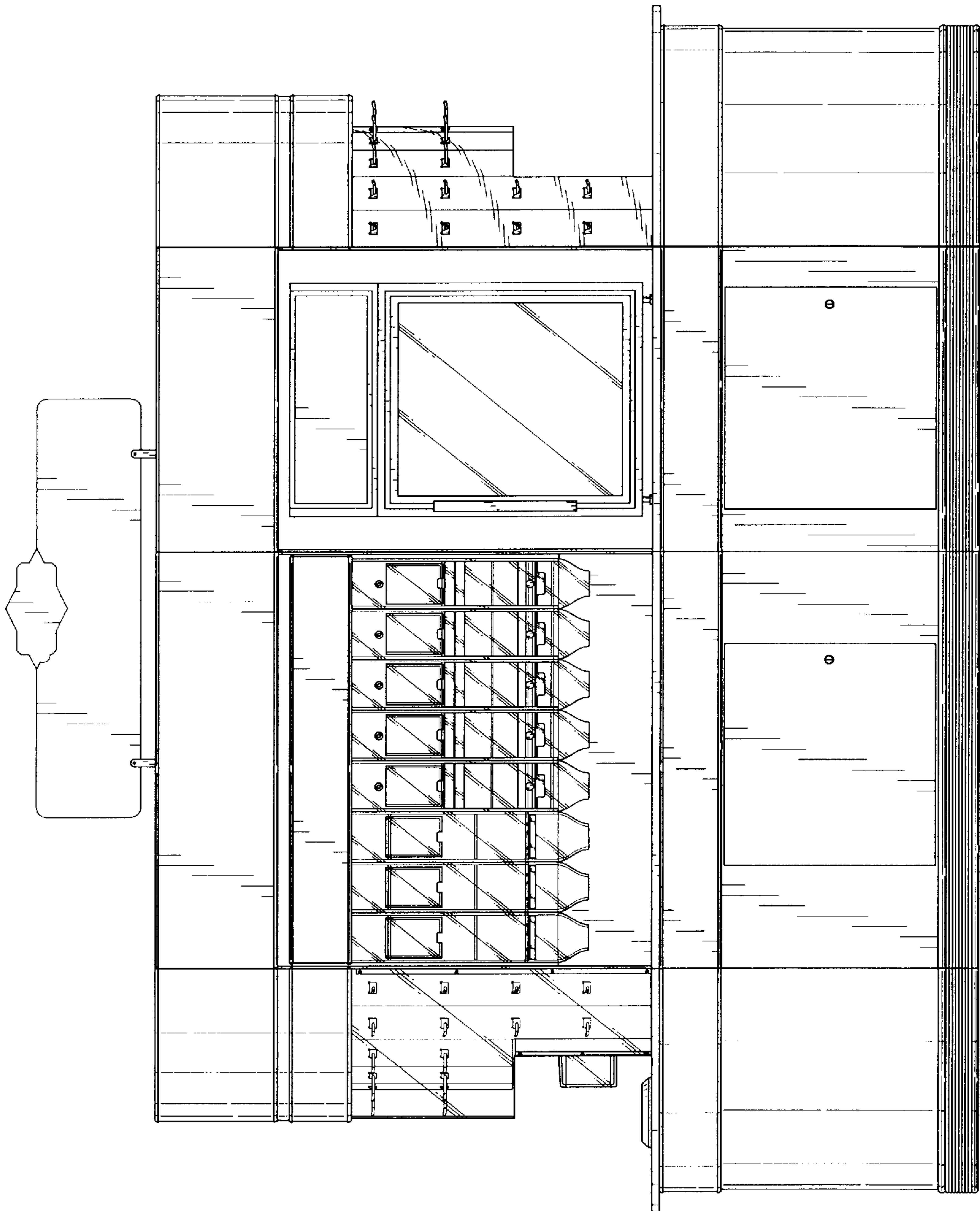


FIG. 25

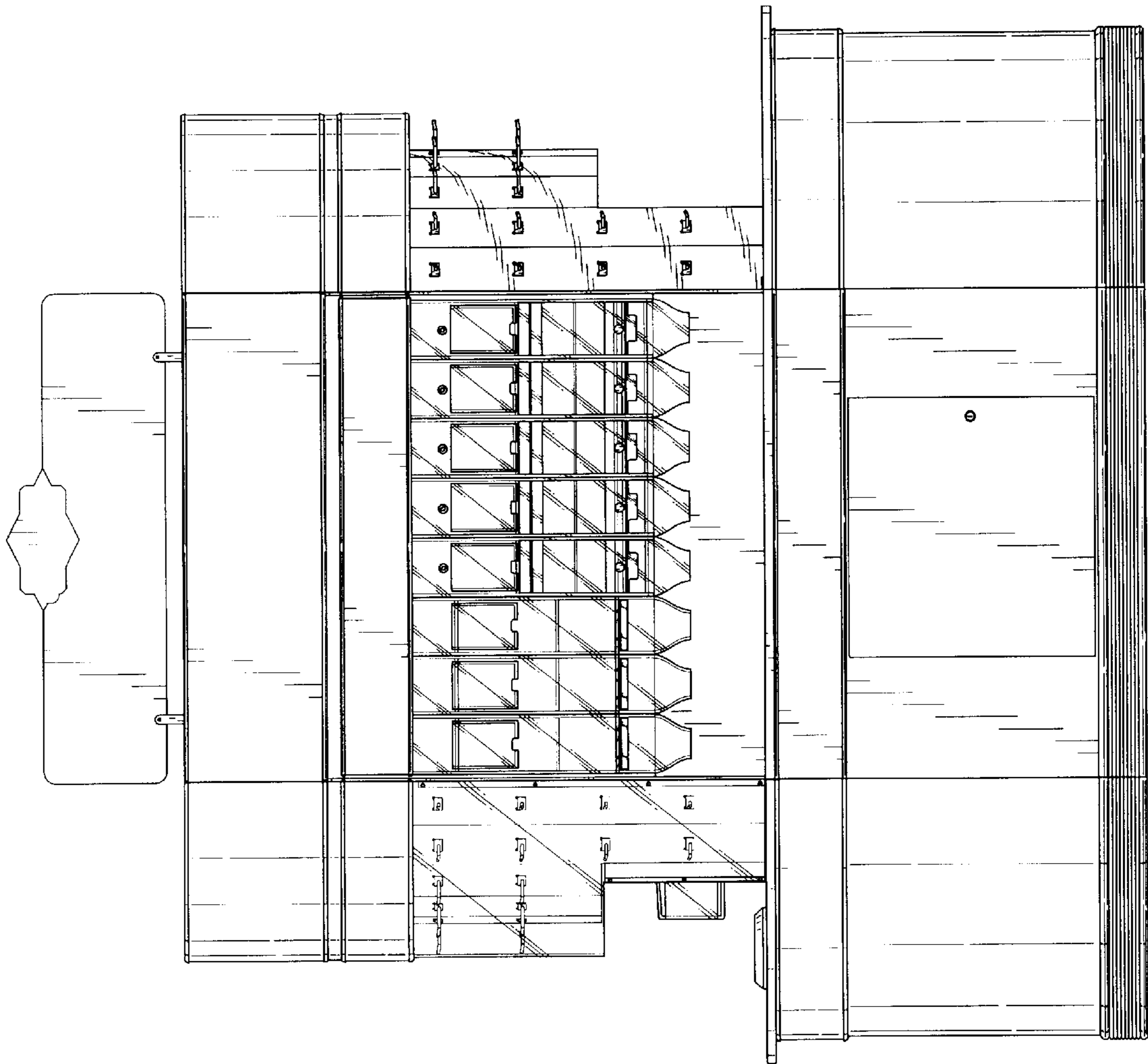


FIG. 26

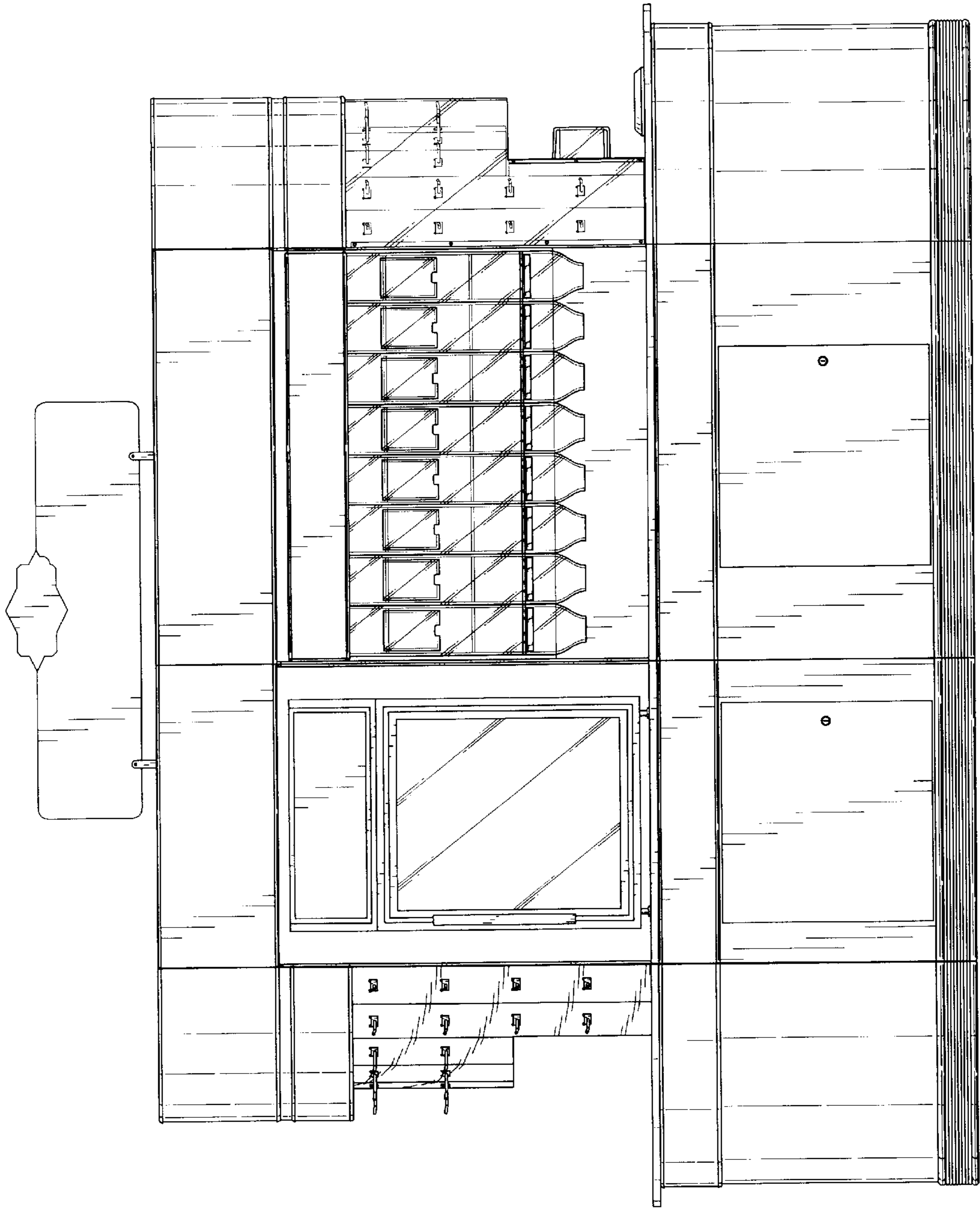


FIG. 27

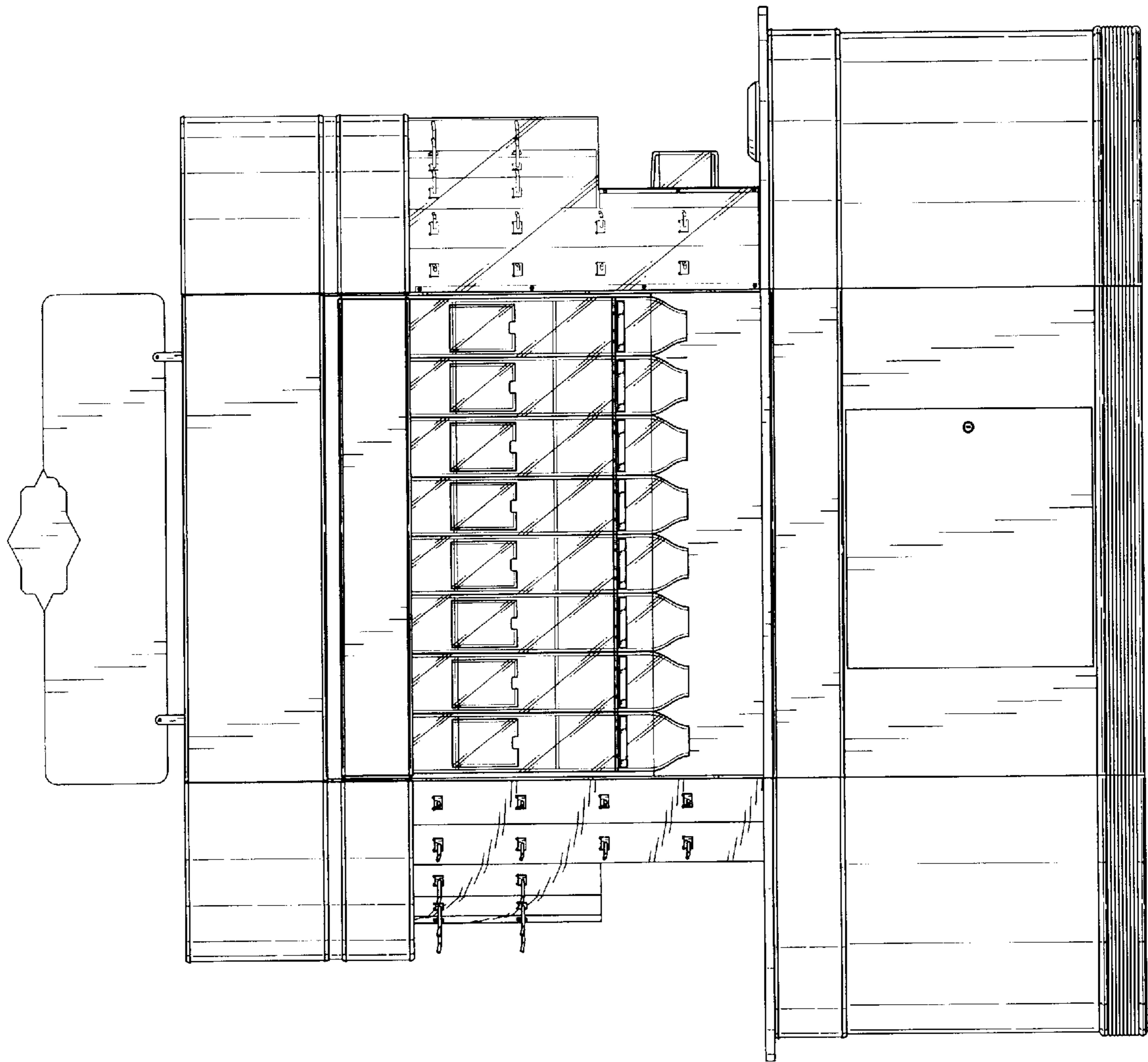


FIG. 28

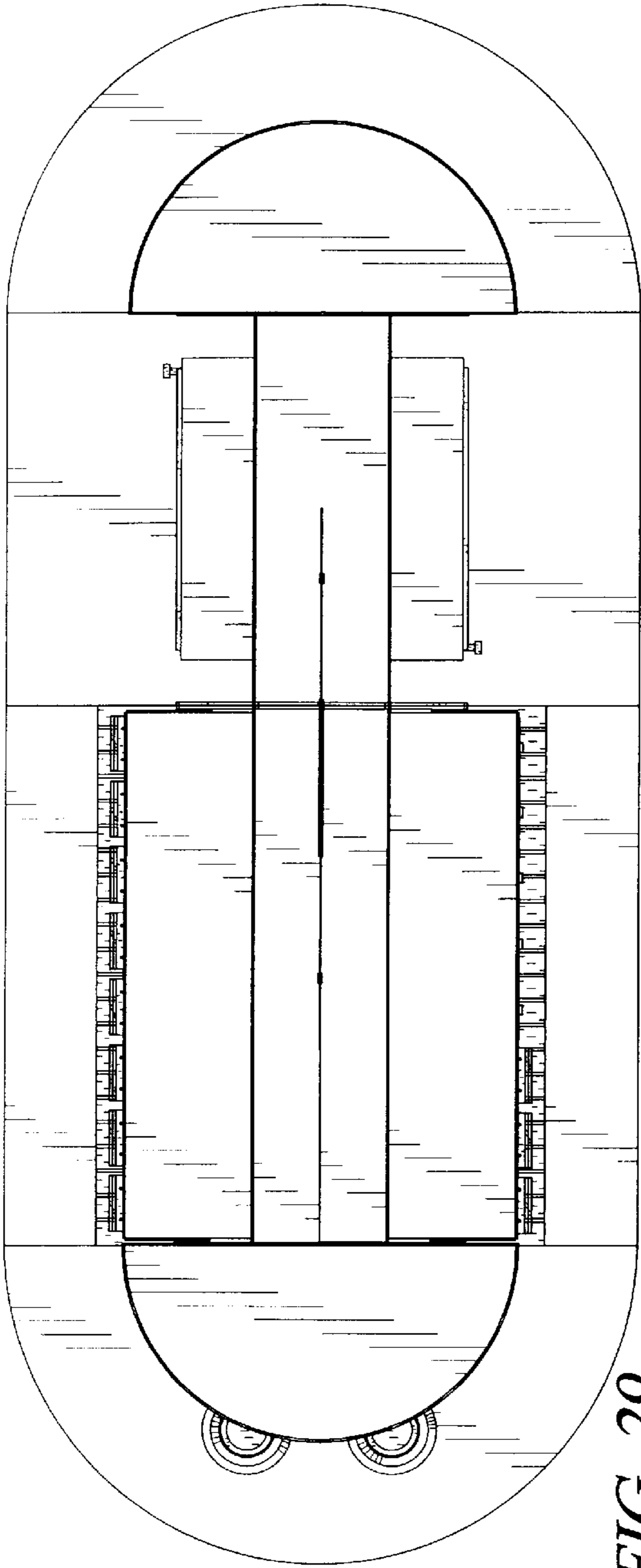


FIG. 29

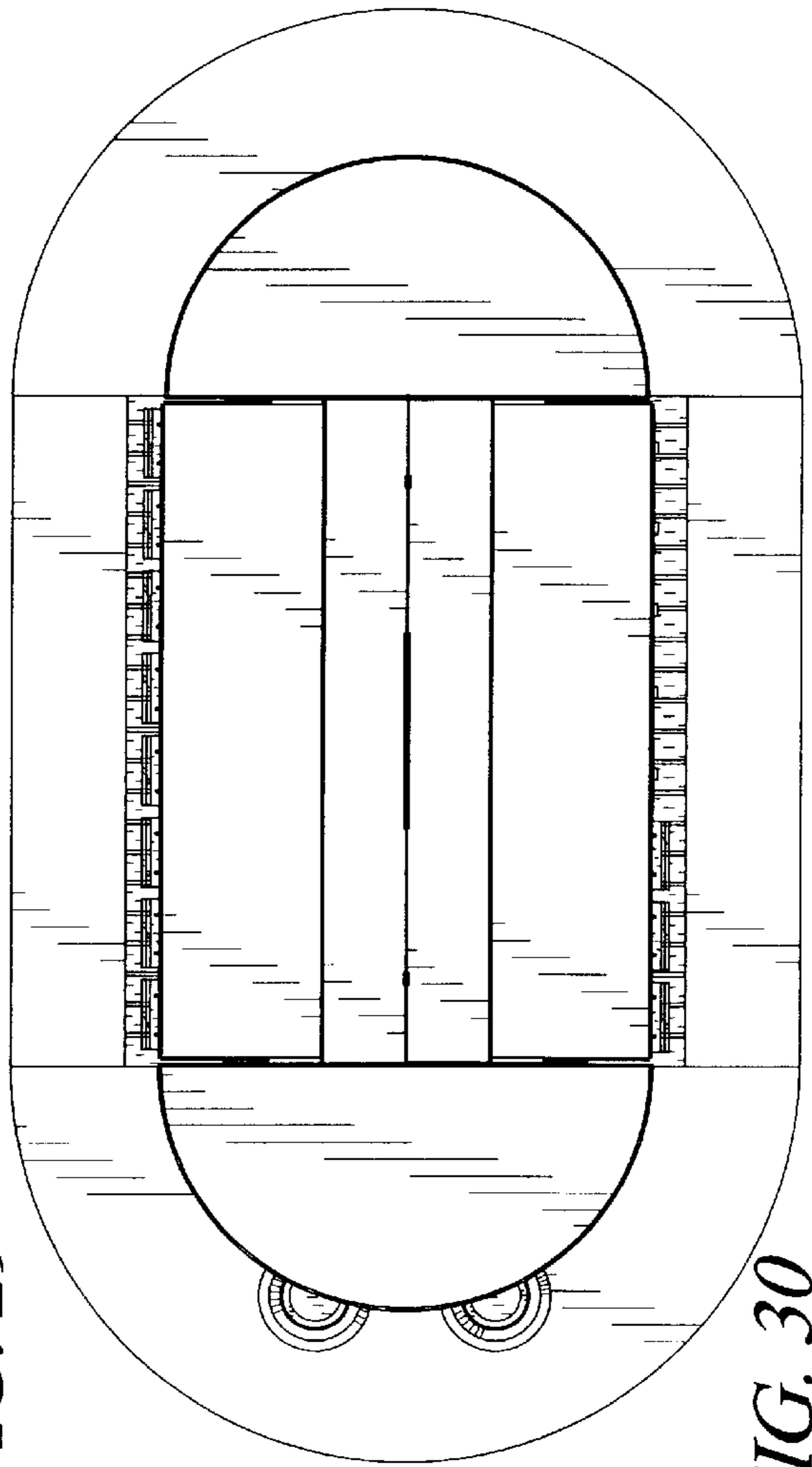


FIG. 30

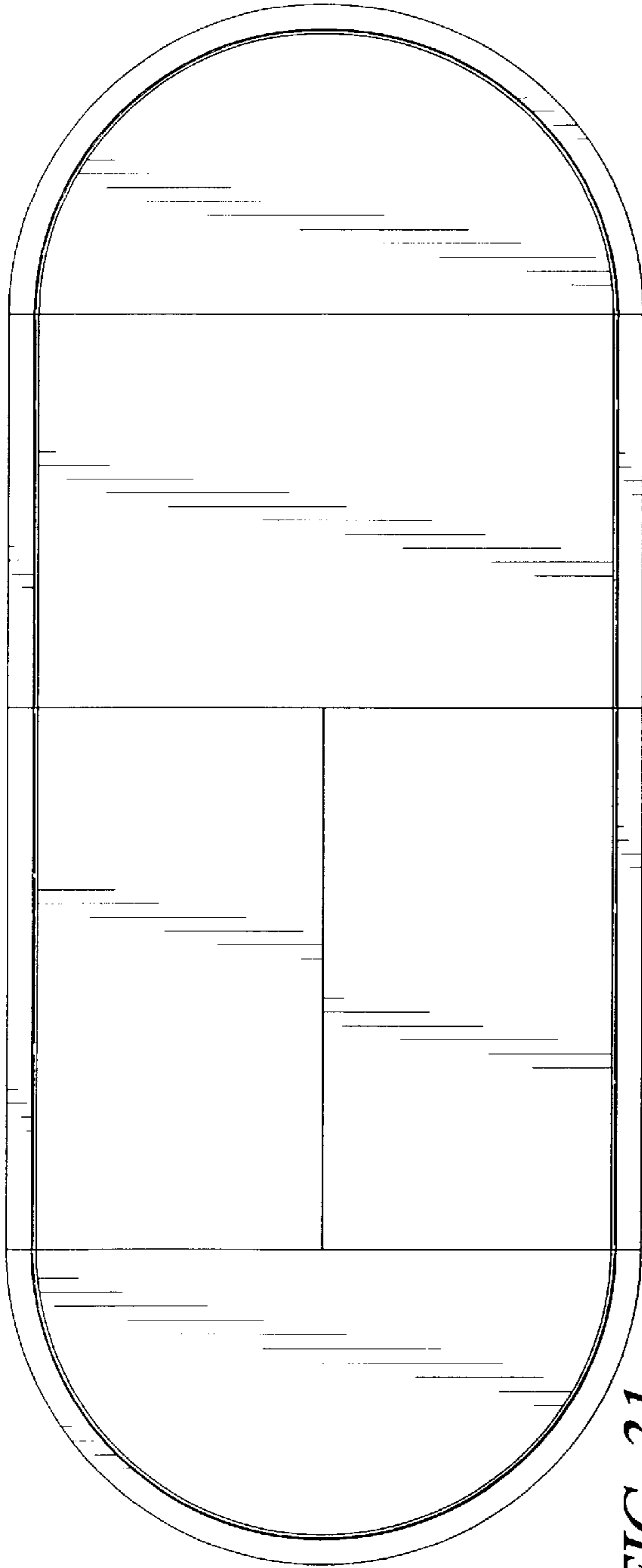


FIG. 31

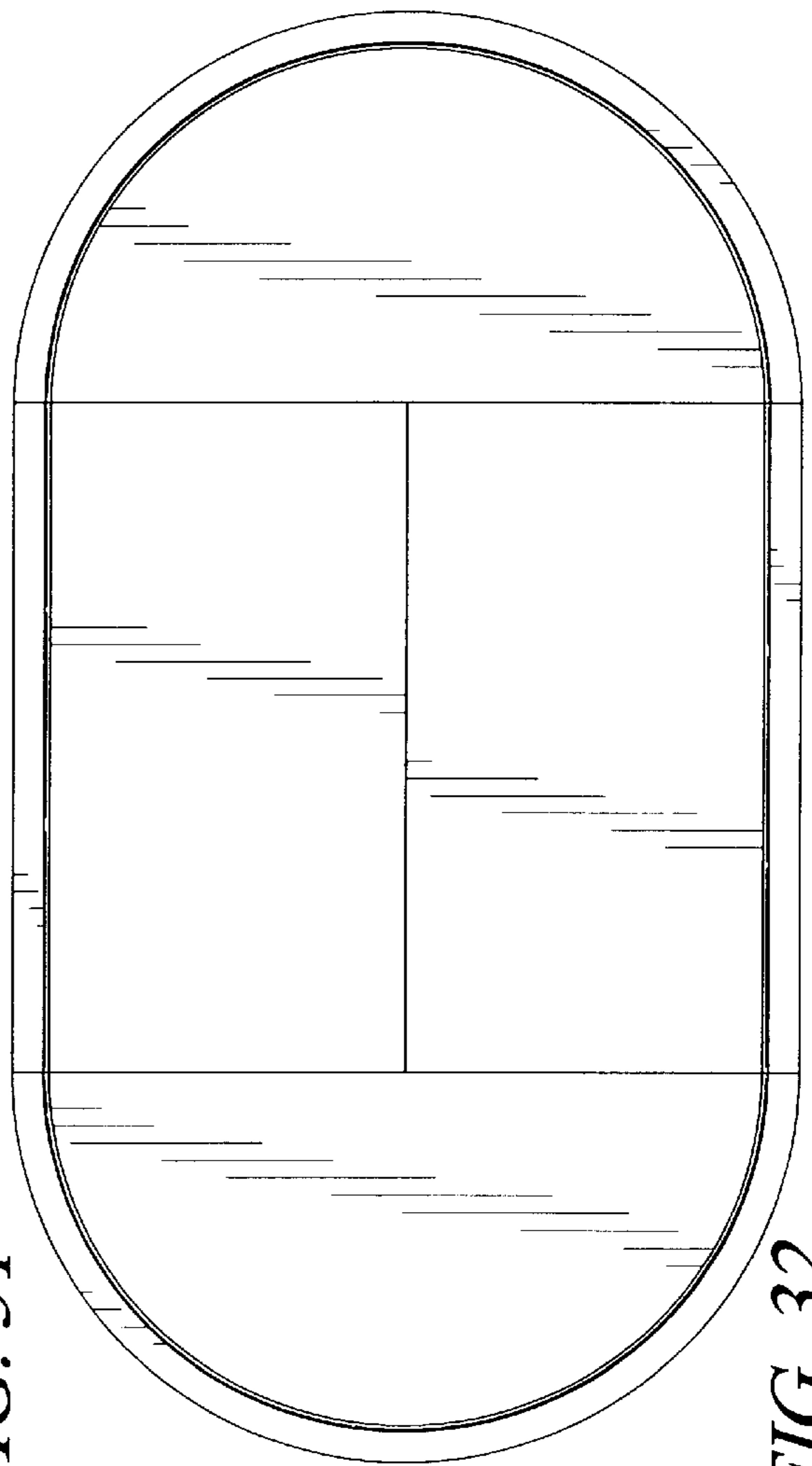


FIG. 32