



US00D413101S

United States Patent [19]
Avery et al.

[11] **Patent Number: Des. 413,101**

[45] **Date of Patent: ** Aug. 24, 1999**

[54] **SIGNAL CONNECTOR**

[75] Inventors: **Hazelton Peter Avery**, Batavia; **Gene Whetstone**; **Michael Gardner**, both of Wheaton, all of Ill.

[73] Assignee: **Molex Incorporated**, Lisle, Ill.

[**] Term: **14 Years**

[21] Appl. No.: **29/084,969**

[22] Filed: **Mar. 13, 1998**

[51] **LOC (6) Cl.** **13-03**

[52] **U.S. Cl.** **D13/147**

[58] **Field of Search** D13/146, 147;
439/78, 79, 564, 569, 573, 607, 650, 653,
677, 540.1, 626

[56] **References Cited**

U.S. PATENT DOCUMENTS

D. 376,582	12/1996	Mitani et al.	D13/147
D. 390,828	2/1998	Aramaki	D13/147
4,619,493	10/1986	Kikuta	439/607 X
4,737,888	4/1988	Bodnar et al.	439/78 X
5,158,473	10/1992	Takahashi et al.	439/353
5,676,569	10/1997	Davis	439/540.1 X
5,681,185	10/1997	Briski et al.	439/626
5,772,453	6/1998	Tan et al.	439/79

Primary Examiner—Joel Sincavage
Attorney, Agent, or Firm—Charles S. Cohen

[57] **CLAIM**

The ornamental design for a signal connector, as shown and described.

DESCRIPTION

FIG. 1 is a rear and upper left perspective view of a signal connector showing a first embodiment of our new design; FIG. 2 is a top plan view thereof; FIG. 3 is a bottom plan view thereof; FIG. 4 is an elevational view of the left side of the connector illustrated in FIG. 1; FIG. 5 is an elevational view of the right side of the connector illustrated in FIG. 1; FIG. 6 is a rear elevational view thereof; FIG. 7 is a front elevational view thereof; FIG. 8 is a rear and upper left perspective view of a signal connector showing a second embodiment of our new design; FIG. 9 is a top plan view thereof; FIG. 10 is a bottom plan view thereof; FIG. 11 is an elevational view of the left side of the connector illustrated in FIG. 8; FIG. 12 is an elevational view of the right side of the connector illustrated in FIG. 8; FIG. 13 is a rear elevational view thereof; and, FIG. 14 is a front elevational view thereof.

The broken lines in FIGS. 1–7 show features of the connector which form no part of the design of the first embodiment. The broken lines in FIGS. 8–14 show features of the connector which form no part of the design of the second embodiment.

1 Claim, 2 Drawing Sheets

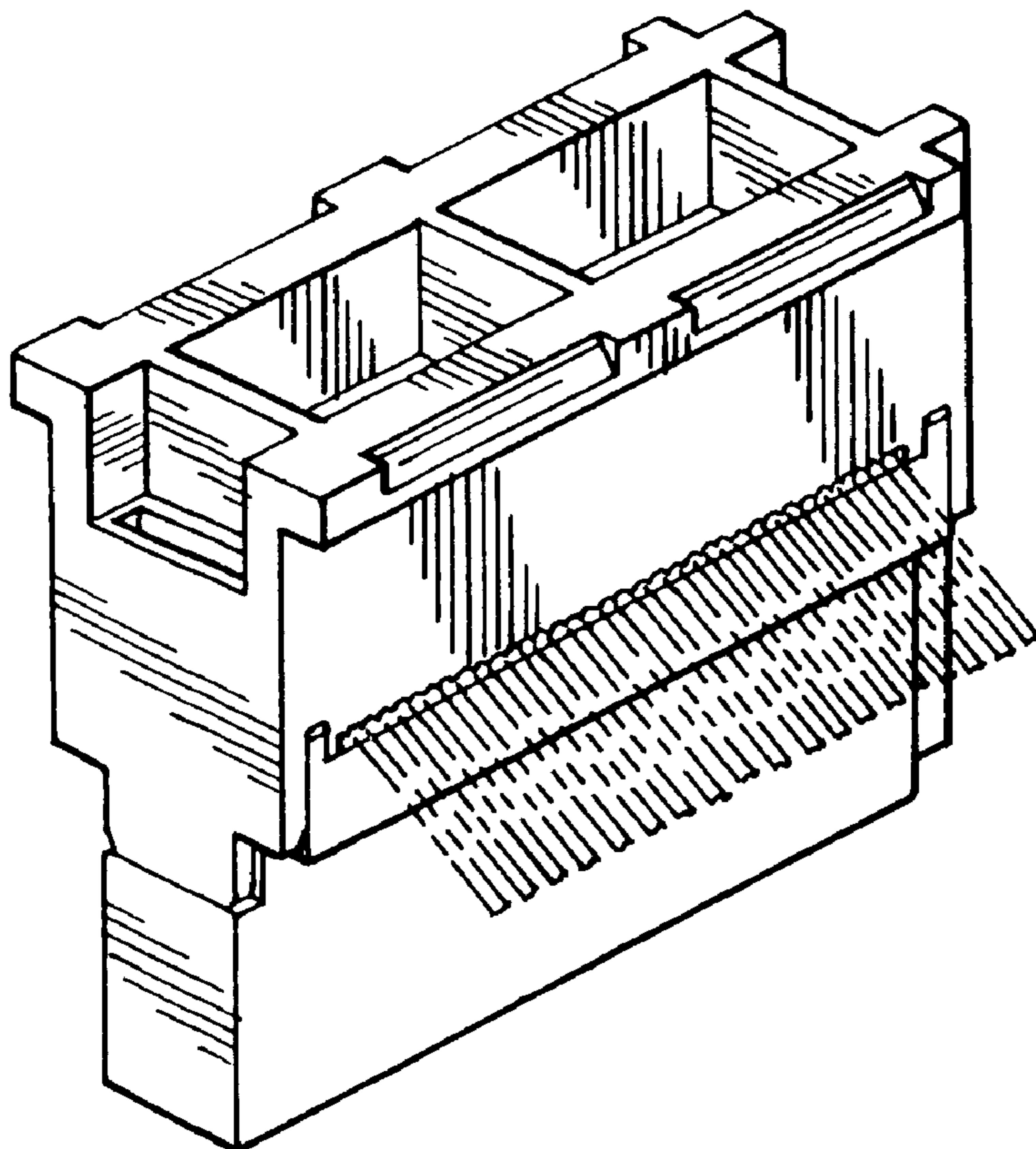

FIG. 1

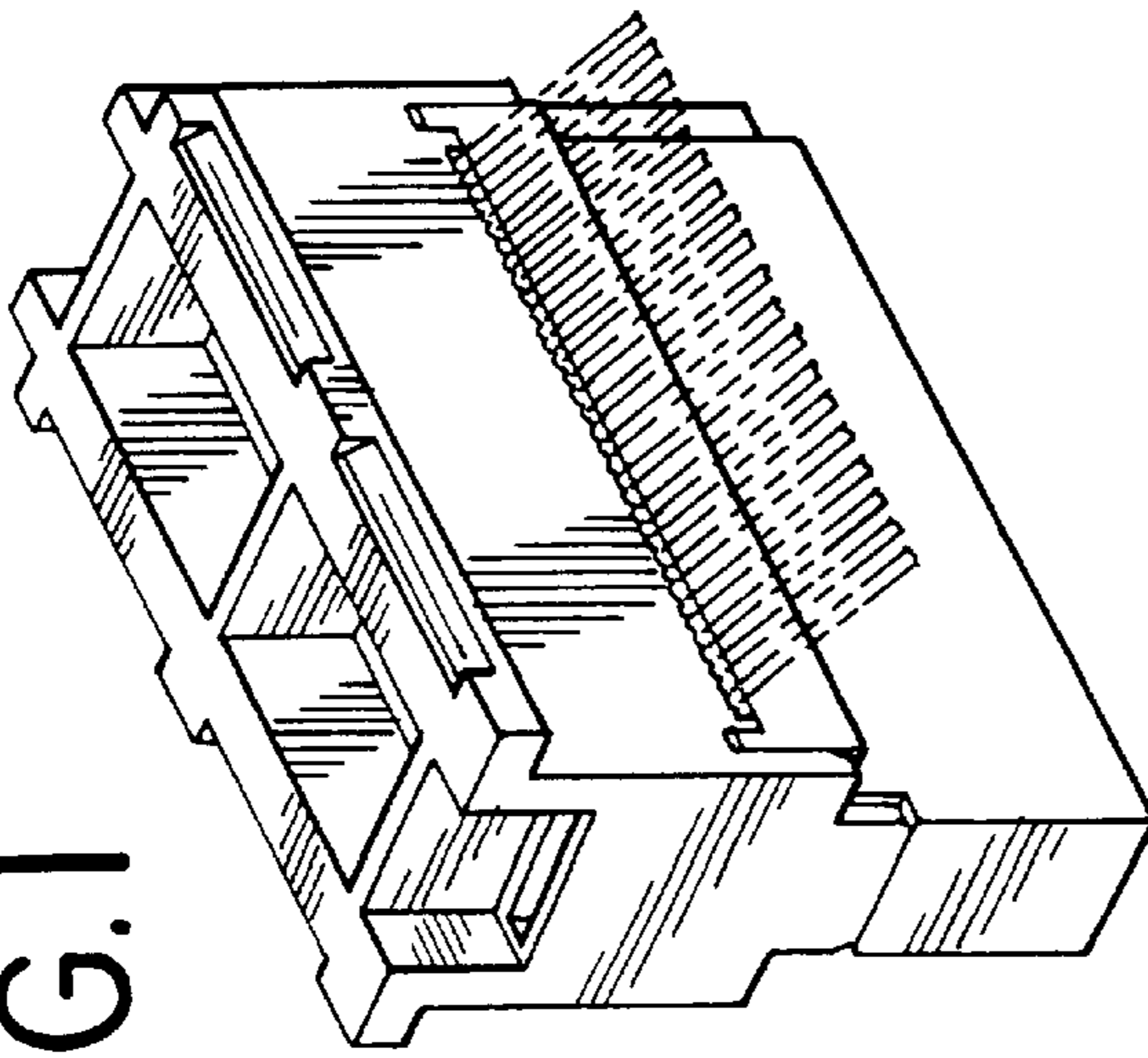

FIG. 2

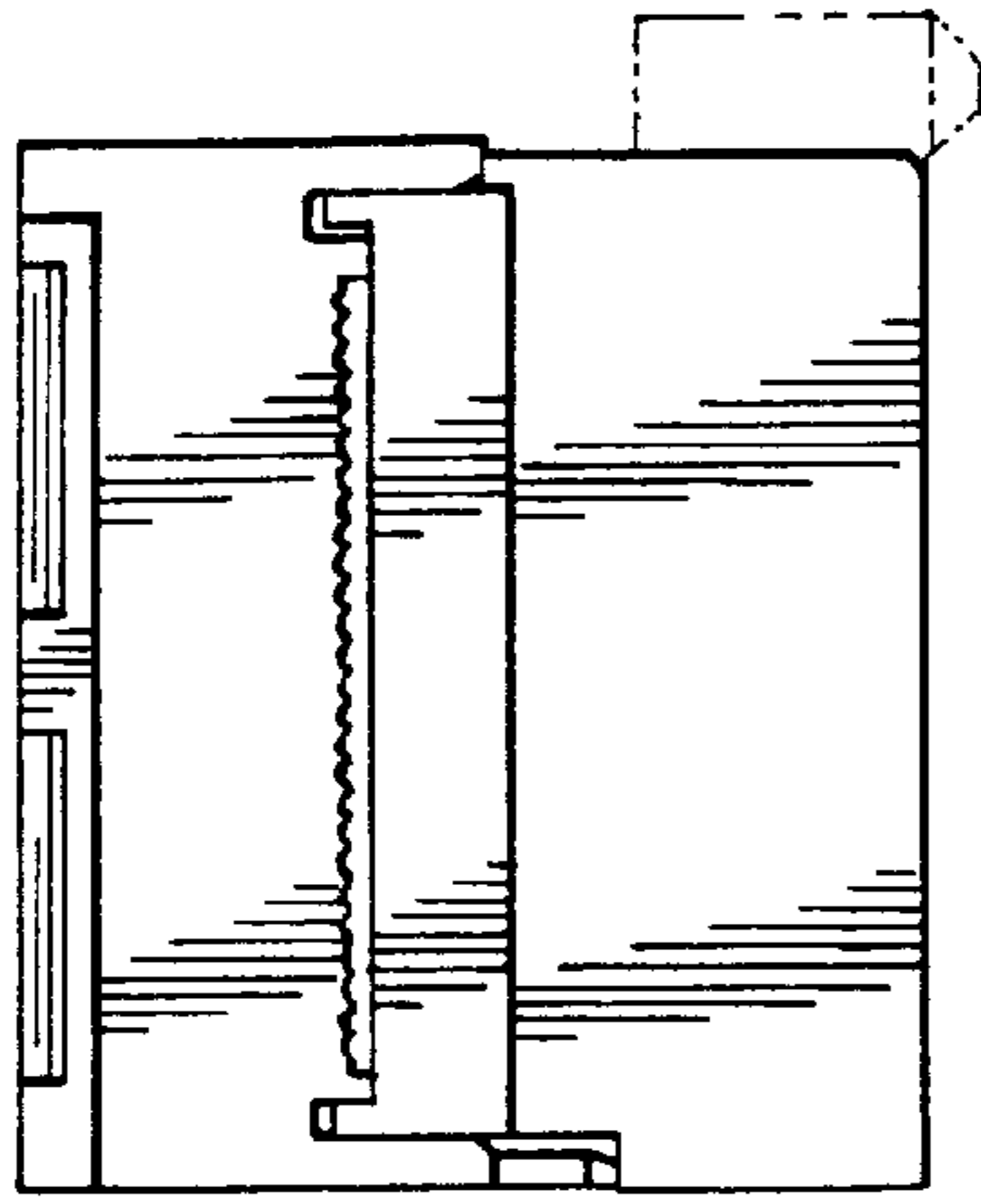

FIG. 3

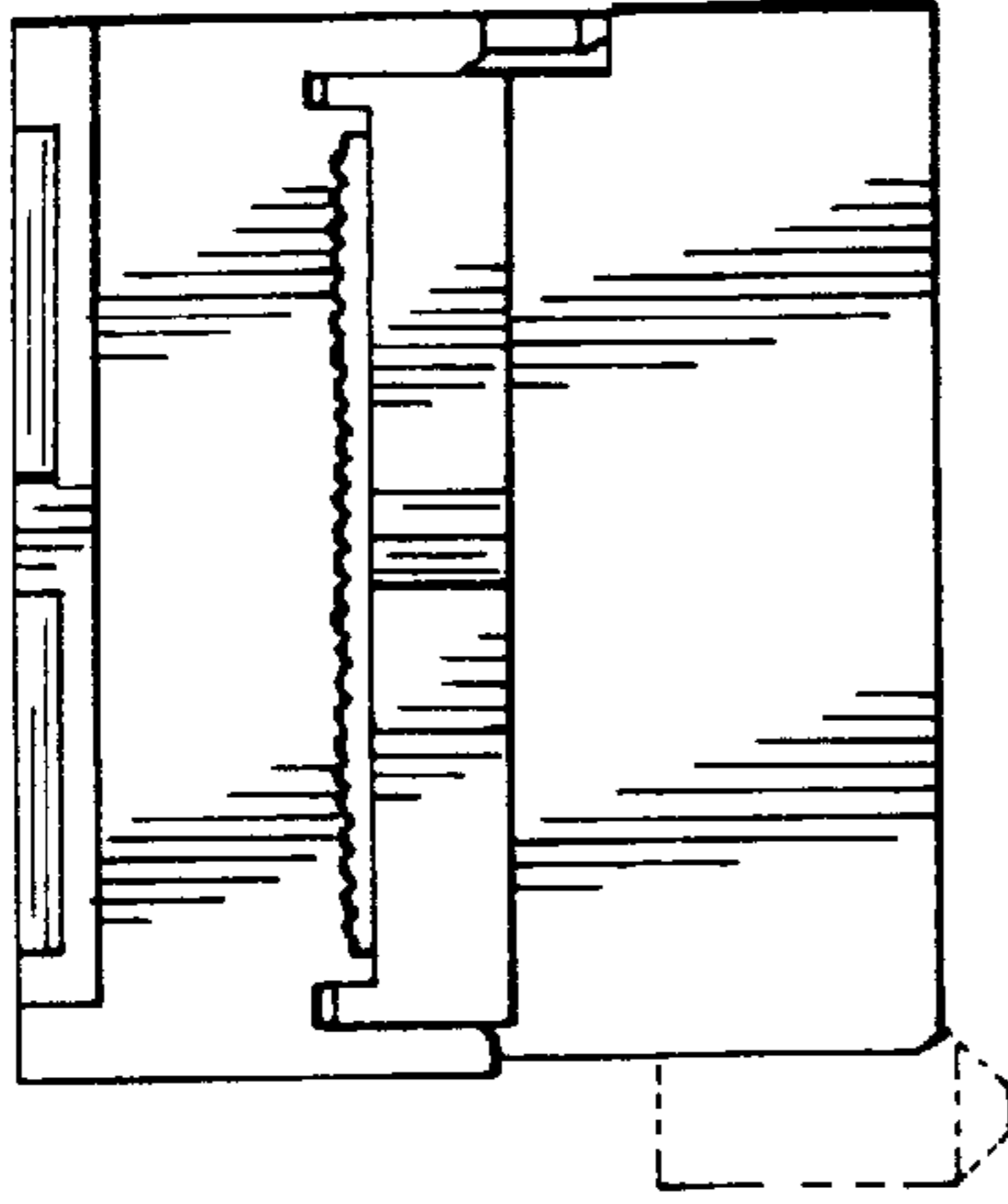

FIG. 4

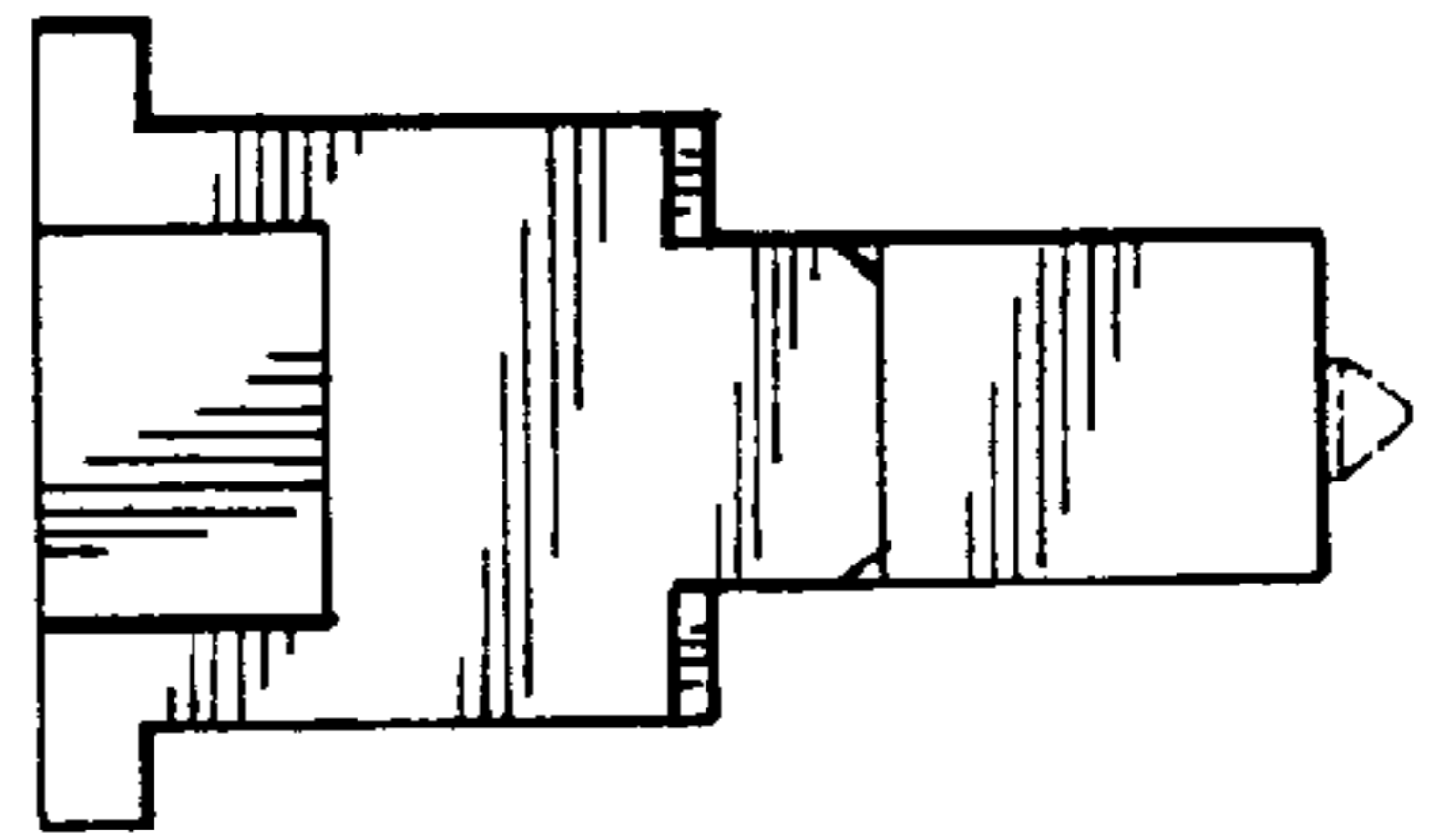

FIG. 5

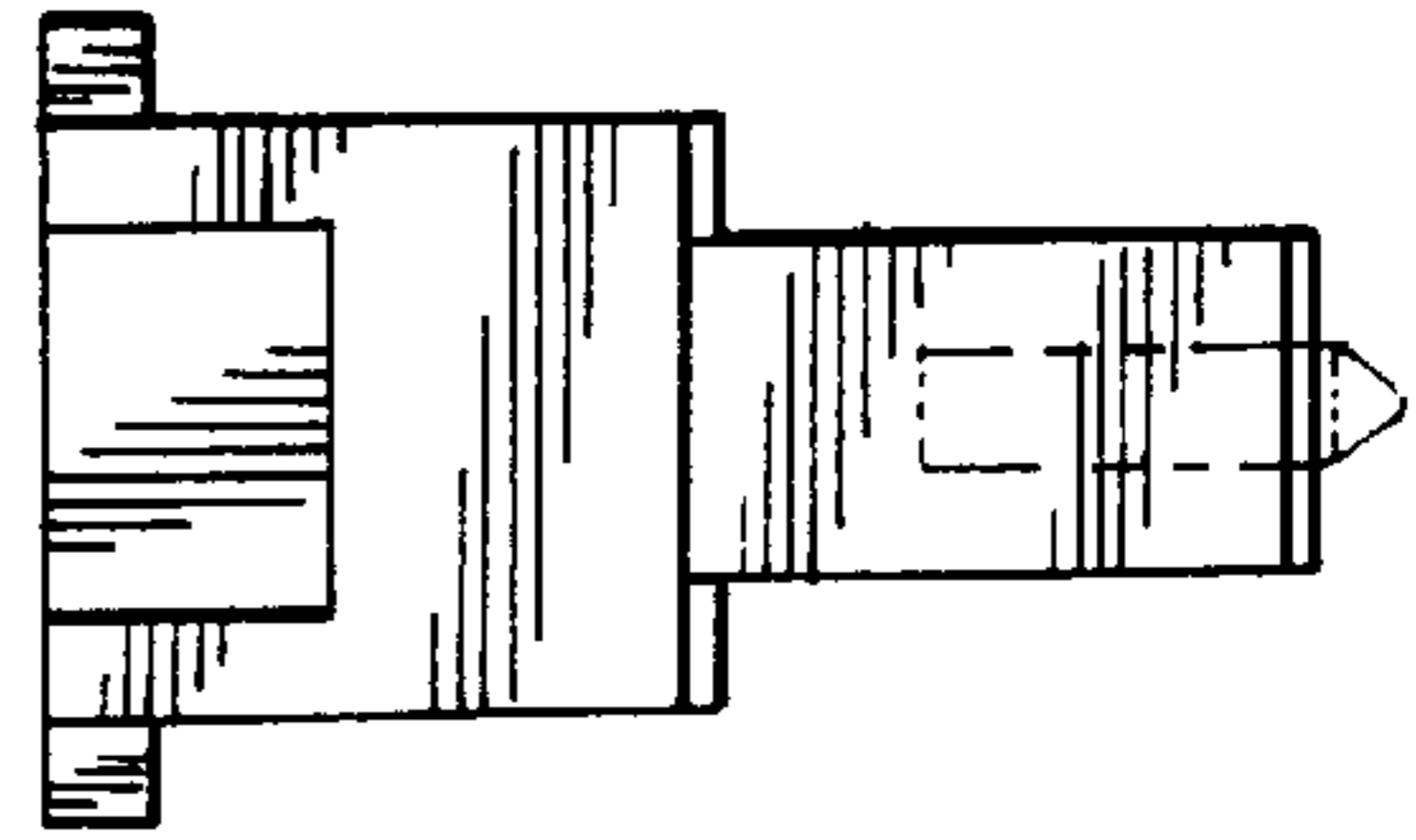

FIG. 6

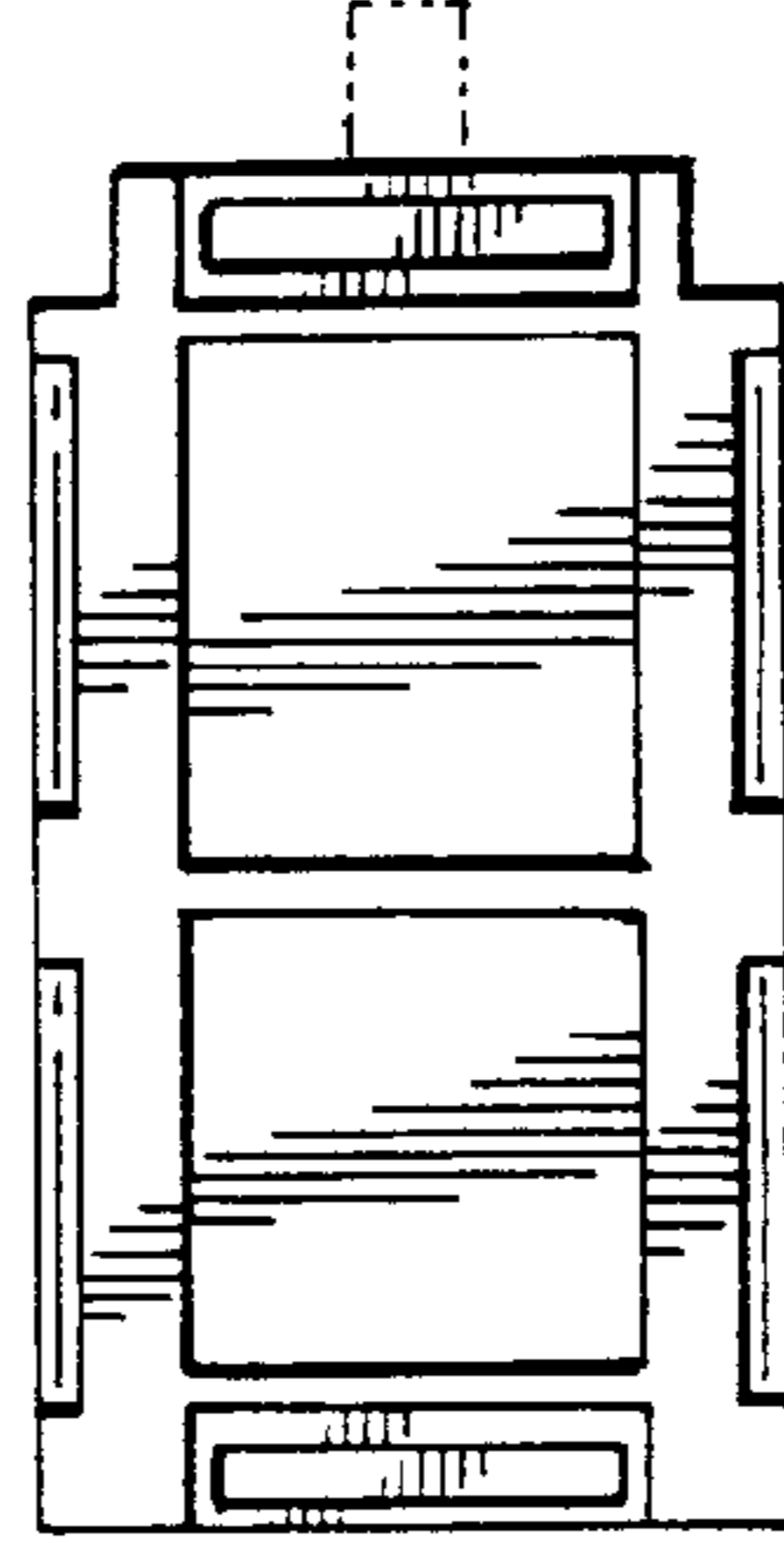

FIG. 7

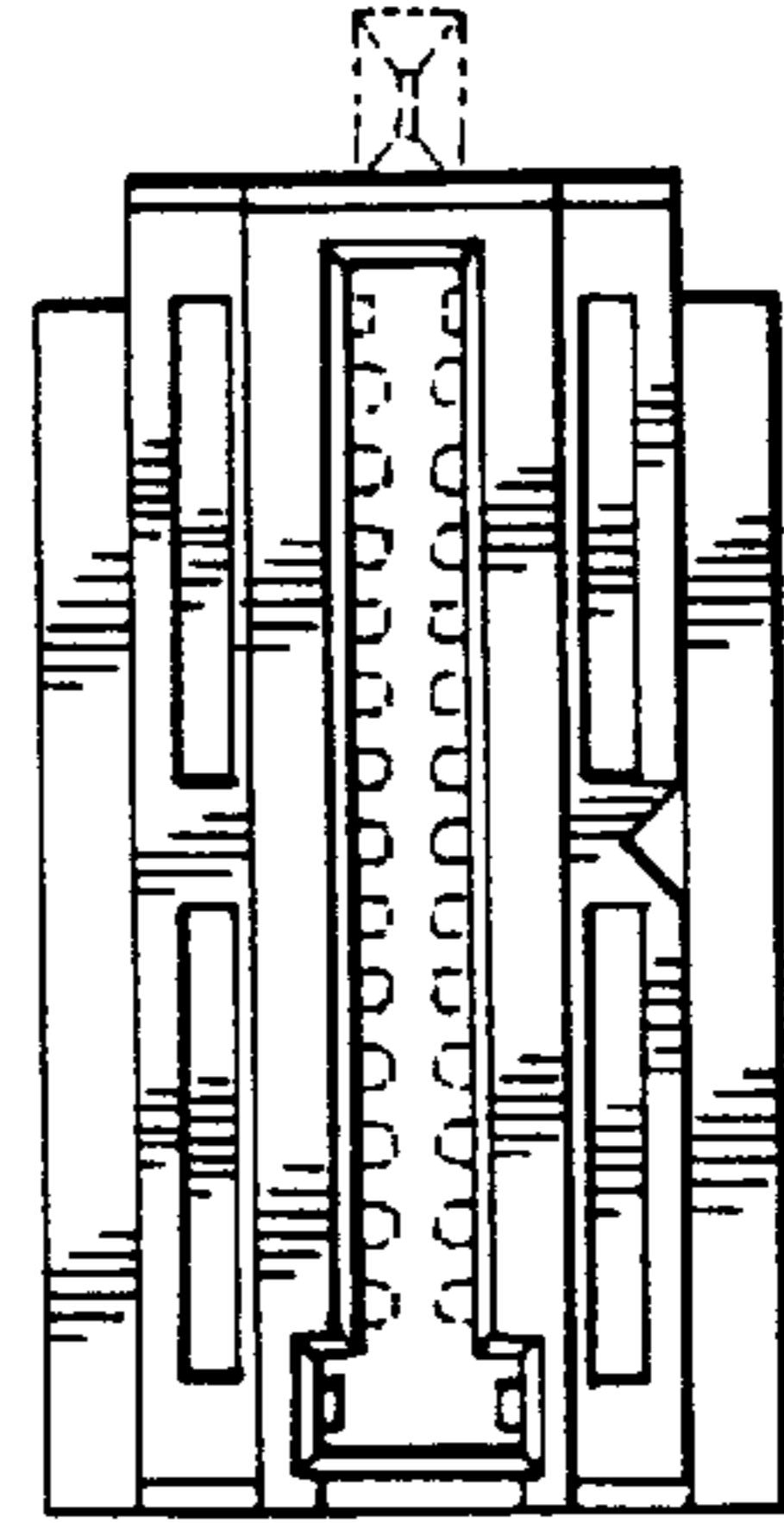

FIG.8

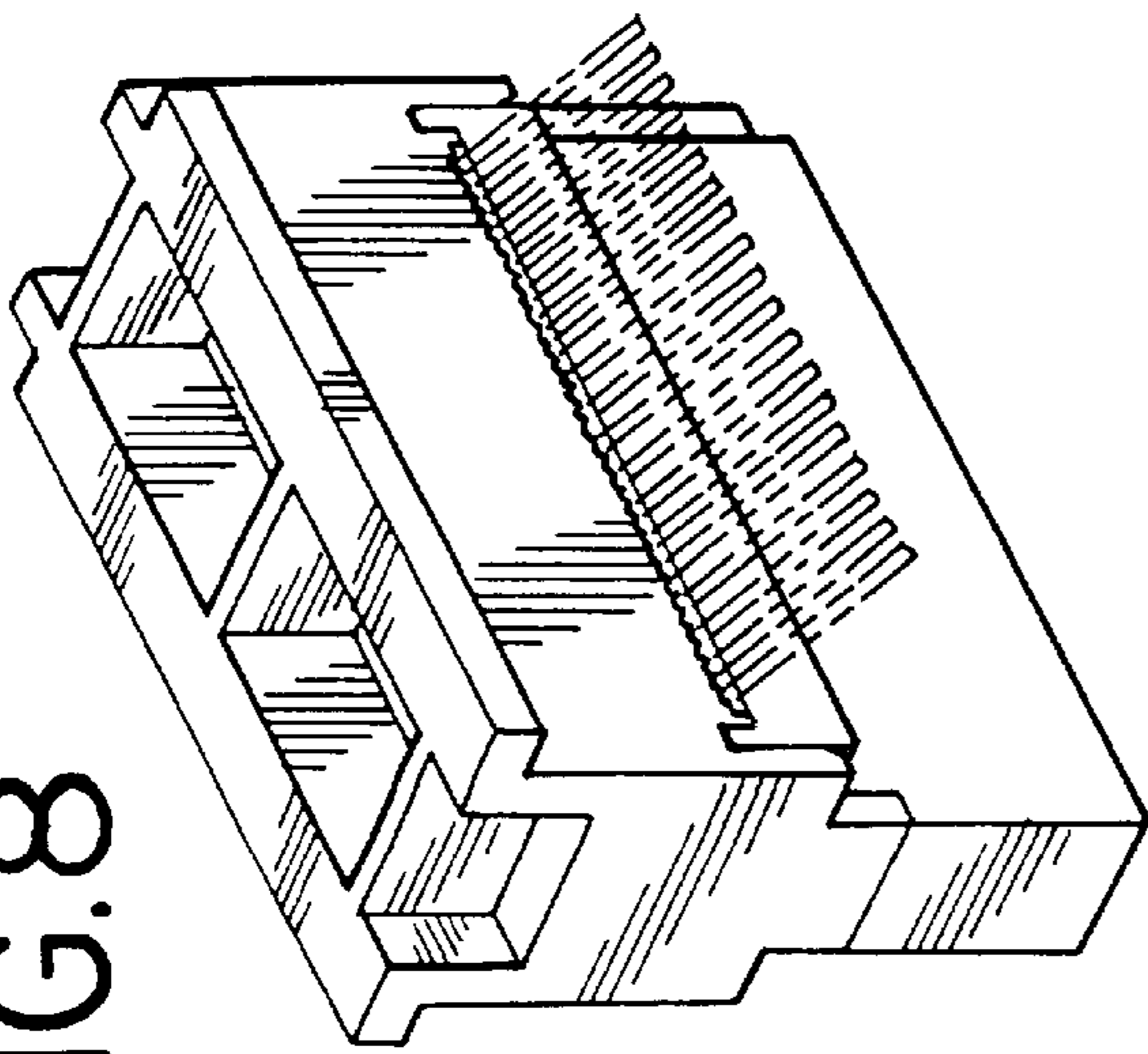

FIG.9

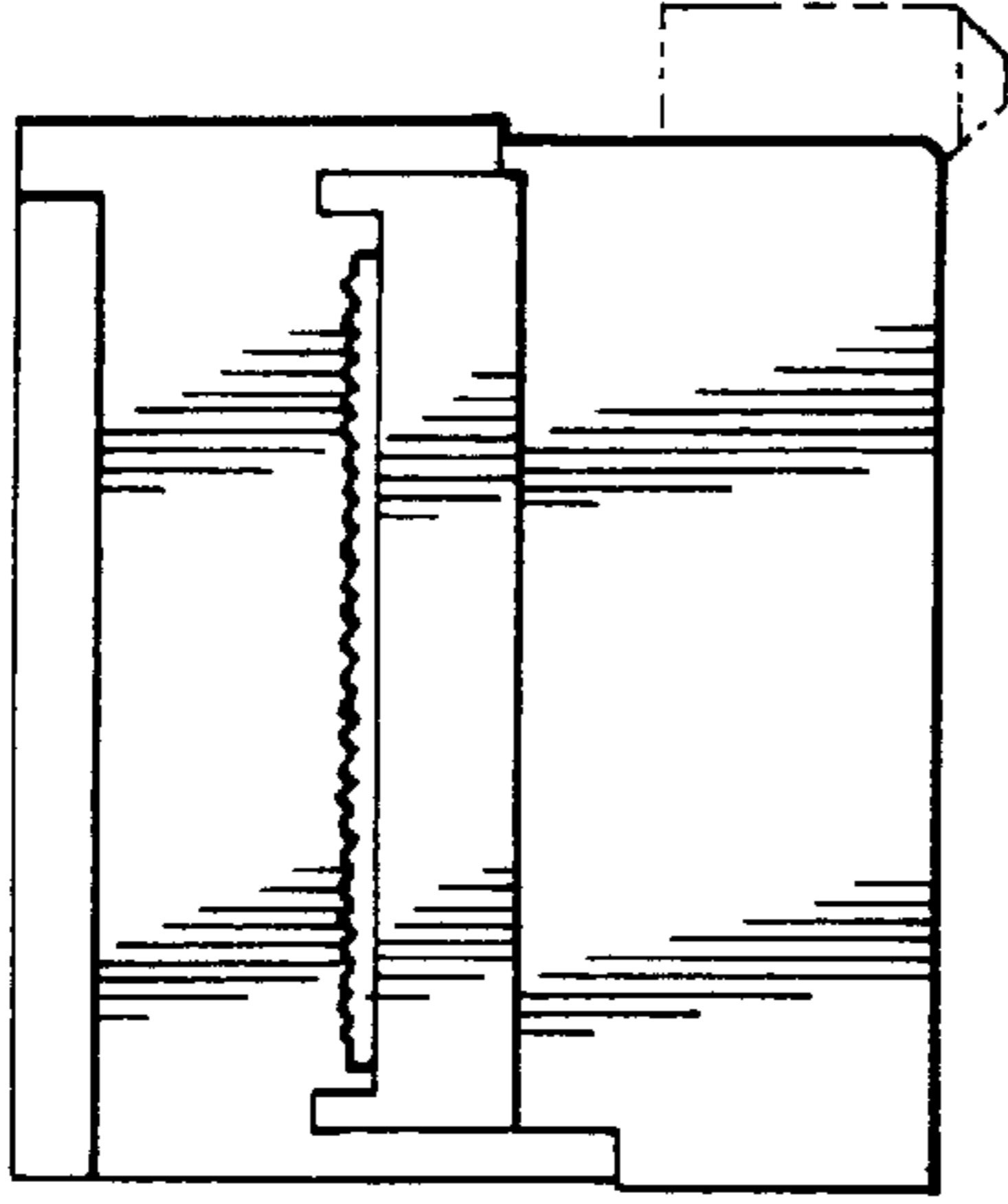

FIG.10

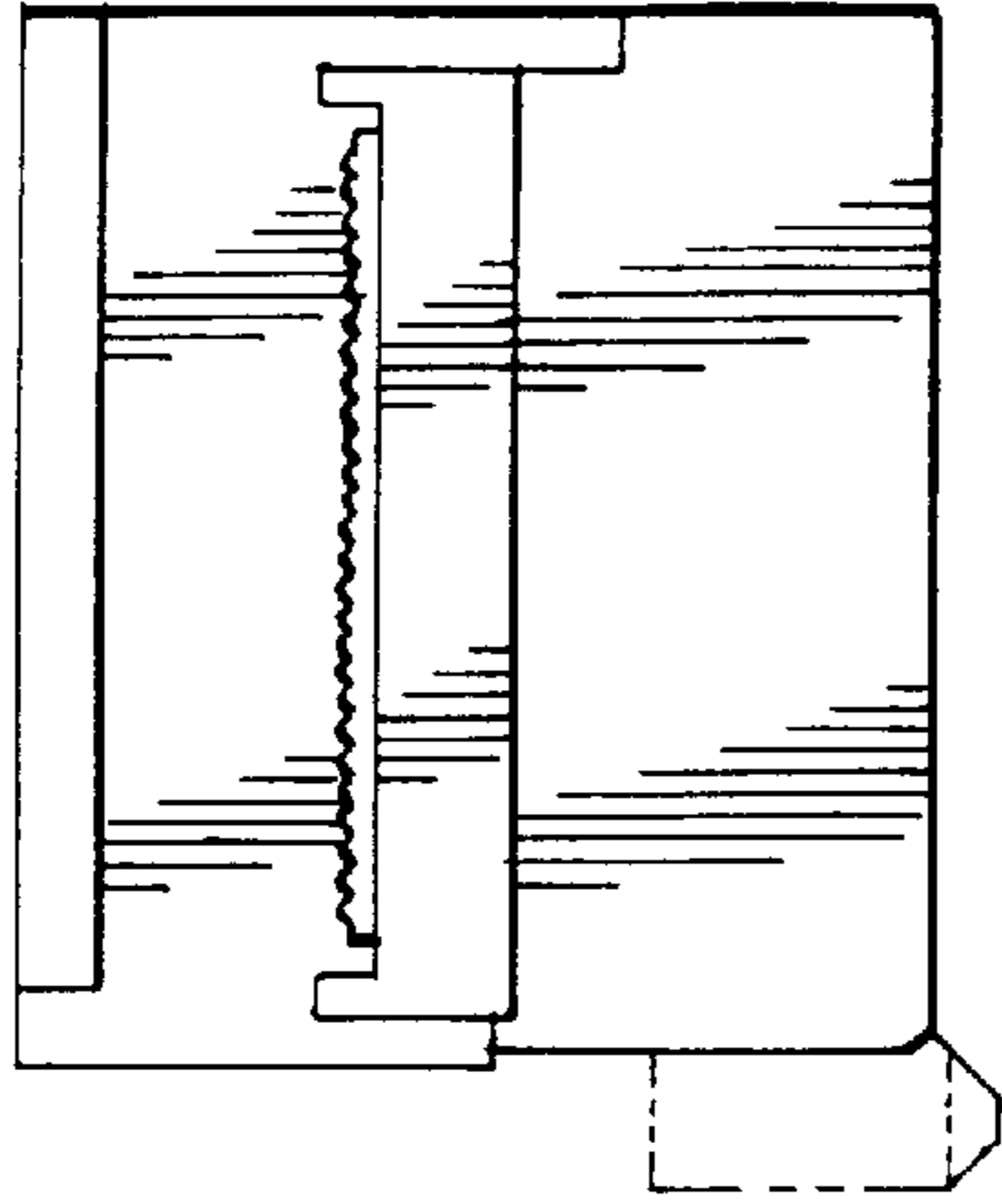

FIG.11

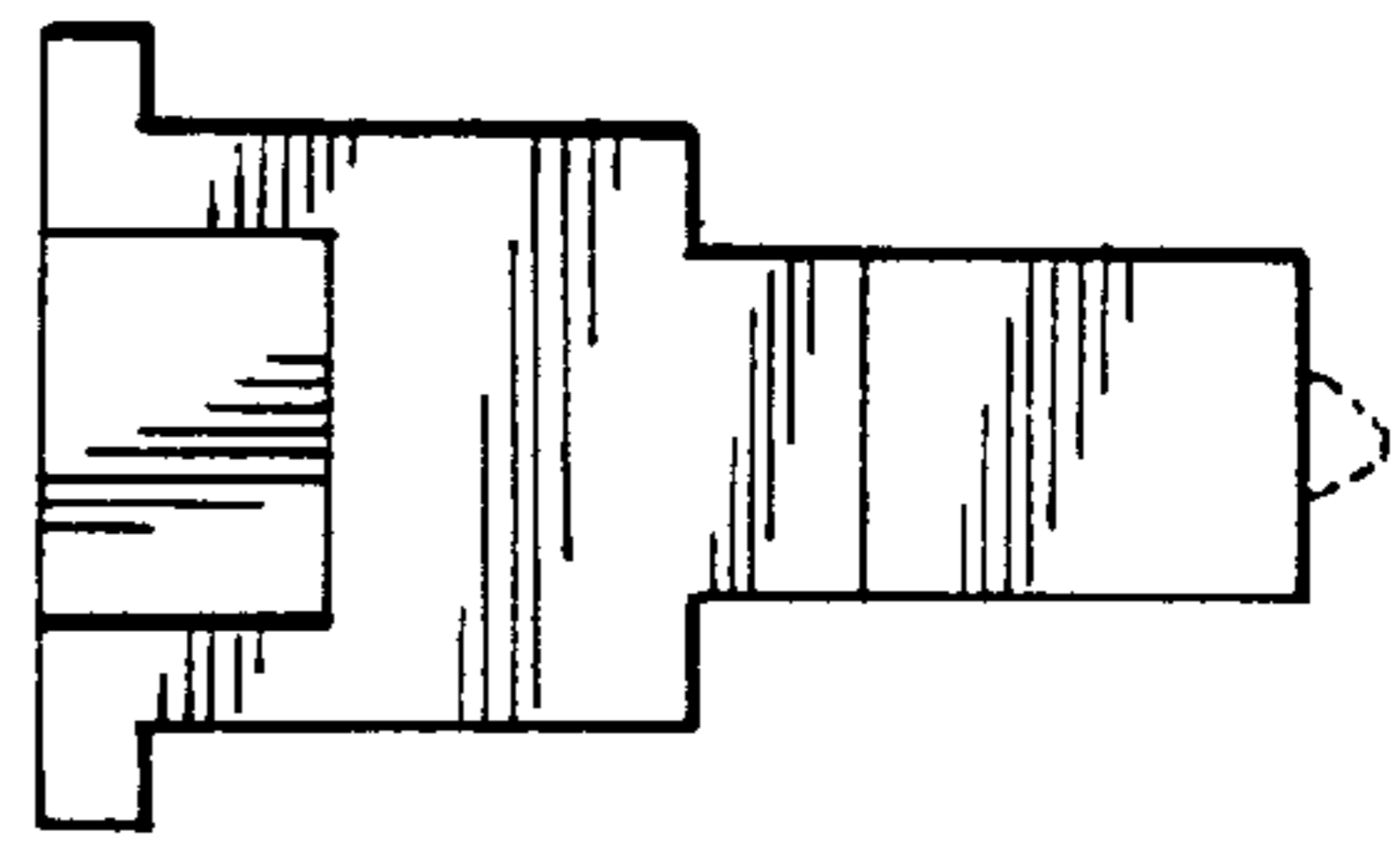

FIG.12

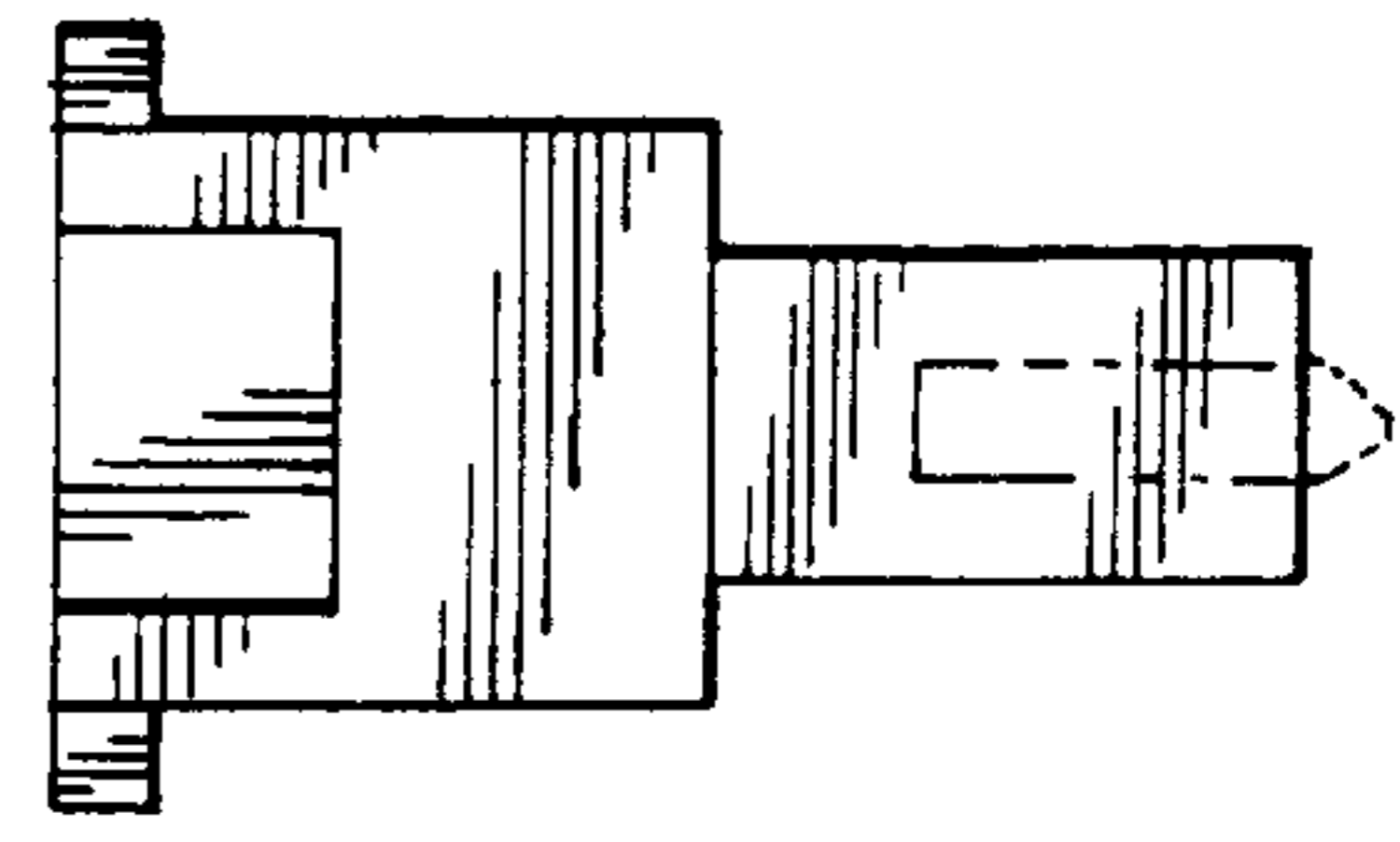

FIG.13

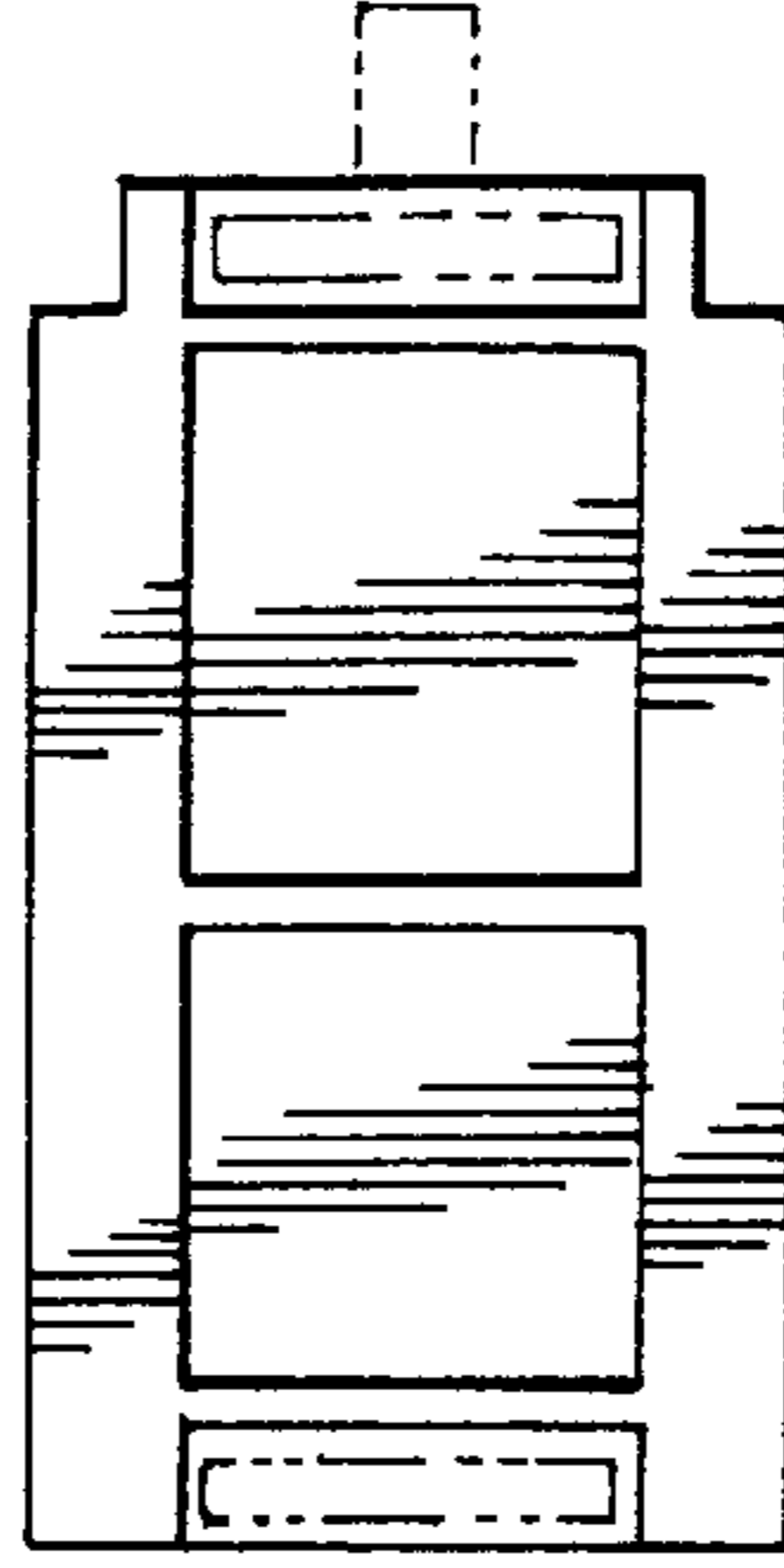

FIG.14

