



US00D413088S

# United States Patent [19]

Brown et al.

[11] Patent Number: Des. 413,088

[45] Date of Patent: \*\* Aug. 24, 1999

[54] TIRE TREAD

4,424,845 1/1984 Baus et al. .... 152/209 R

[75] Inventors: **Stephanie Carol Brown**, Akron;  
**Michael Alois Kolowski**, Mogadore;  
**Paul Bryan Maxwell**, Munroe Falls, all  
of Ohio

### OTHER PUBLICATIONS

Literature page attached referring IRC, A Division of  
INDAC, DuroMax Bicycle Tire, Bicycling Magazine Dec.  
1995.

[73] Assignee: **The Goodyear Tire & Rubber  
Company**, Akron, Ohio

Co-Pending patent application our ref: DN1998138 filed in  
the PTO on Aug. 26, 1998 29/092,741.

[\*\*] Term: **14 Years**

Co-Pending patent application our ref: DN1998-139 filed in  
the PTO on Sep. 18, 1998 29/093,798.

[21] Appl. No.: **29/093,845**

Co-Pending patent application our ref: DN1998-140 filed in  
the PTO on Sep. 18, 1998 29/093,845.

[22] Filed: **Sep. 18, 1998**

*Primary Examiner*—Robert M. Spears  
*Attorney, Agent, or Firm*—T P Lewandowski

[51] LOC (6) Cl. .... **12-15**

[52] U.S. Cl. .... **D12/146**

[58] Field of Search ..... D12/136-151;  
152/209.1, 209.8, 209.9, 209.11, 209.12,  
209.13, 209.16, 209.18, 209.19, 209.28,  
900, 901, 902, 903

### [57] CLAIM

The ornamental design for a tire tread, as shown and  
described.

### [56] References Cited

### DESCRIPTION

#### U.S. PATENT DOCUMENTS

D. 252,871	9/1979	Gill et al. ....	D12/147
D. 260,872	9/1981	Wright et al. ....	D12/146
D. 277,468	2/1985	Nagayasu ....	D12/147
D. 290,247	6/1987	Ghilardi ....	D12/147
D. 292,080	9/1987	Hayakawa et al. ....	D12/146
D. 295,398	4/1988	Sedlack ....	D12/147
D. 296,316	6/1988	Nishio et al. ....	D12/147
D. 299,332	1/1989	Carretta ....	D12/147
D. 313,386	1/1991	Goto et al. ....	D12/147
D. 337,978	8/1993	Himuro et al. ....	D12/147
D. 354,031	1/1995	McKisson ....	D12/147

FIG. 1 is a perspective view of a tire tread showing our new  
design, it being understood that the pattern repeats uni-  
formly throughout the circumference of the tread;

FIG. 2 is a front elevational view thereof;

FIG. 3 is a side elevational view thereof, the opposite side  
elevational view being identical thereto; and,

FIG. 4 is an enlarged fragmentary perspective view.

In the drawings, the broken lines defining the inner bead of  
the sidewall and the peripheral boundary between the tire  
tread and the sidewall are for illustrative purposes only and  
form no part of the claimed design.

**1 Claim, 4 Drawing Sheets**

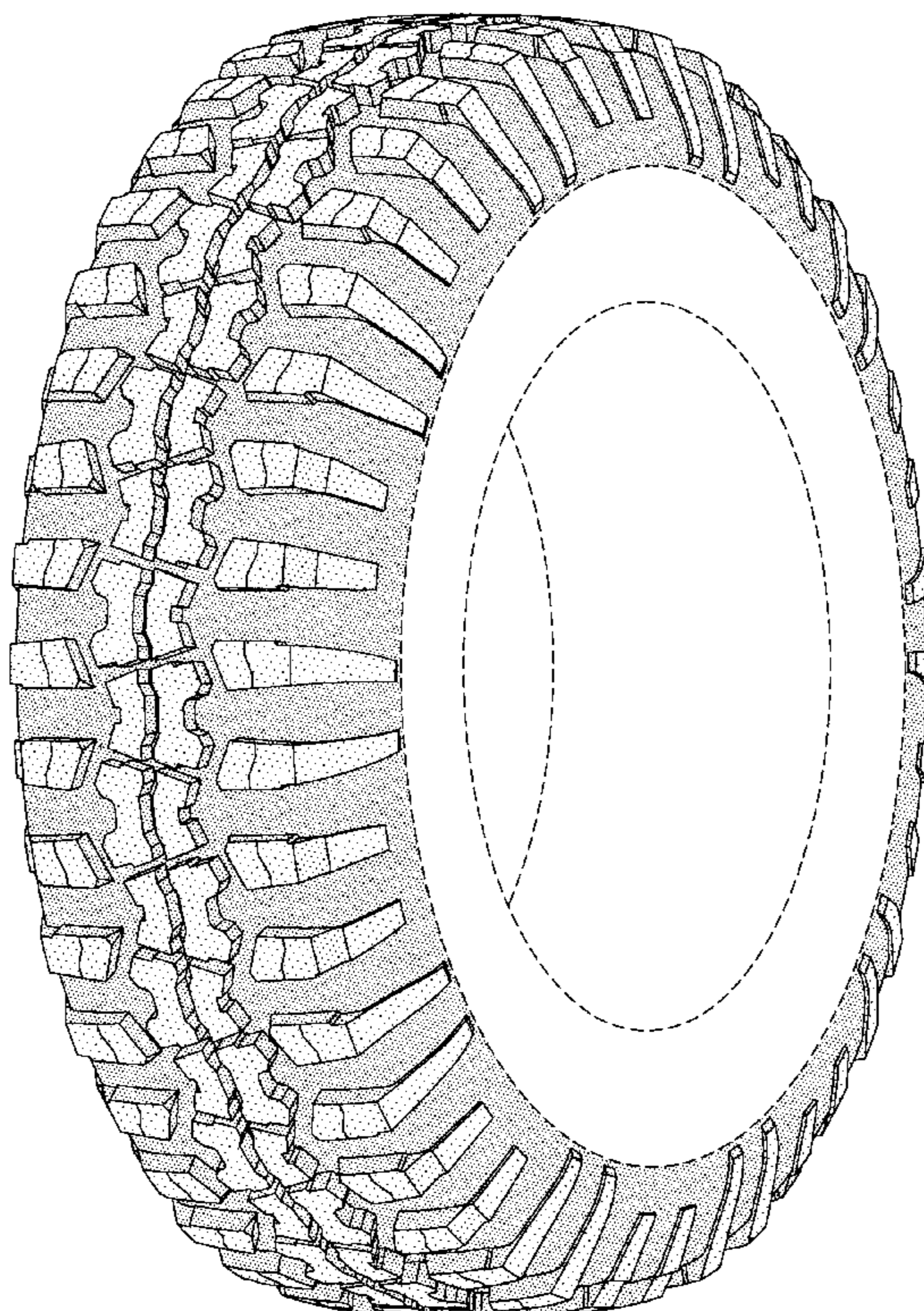

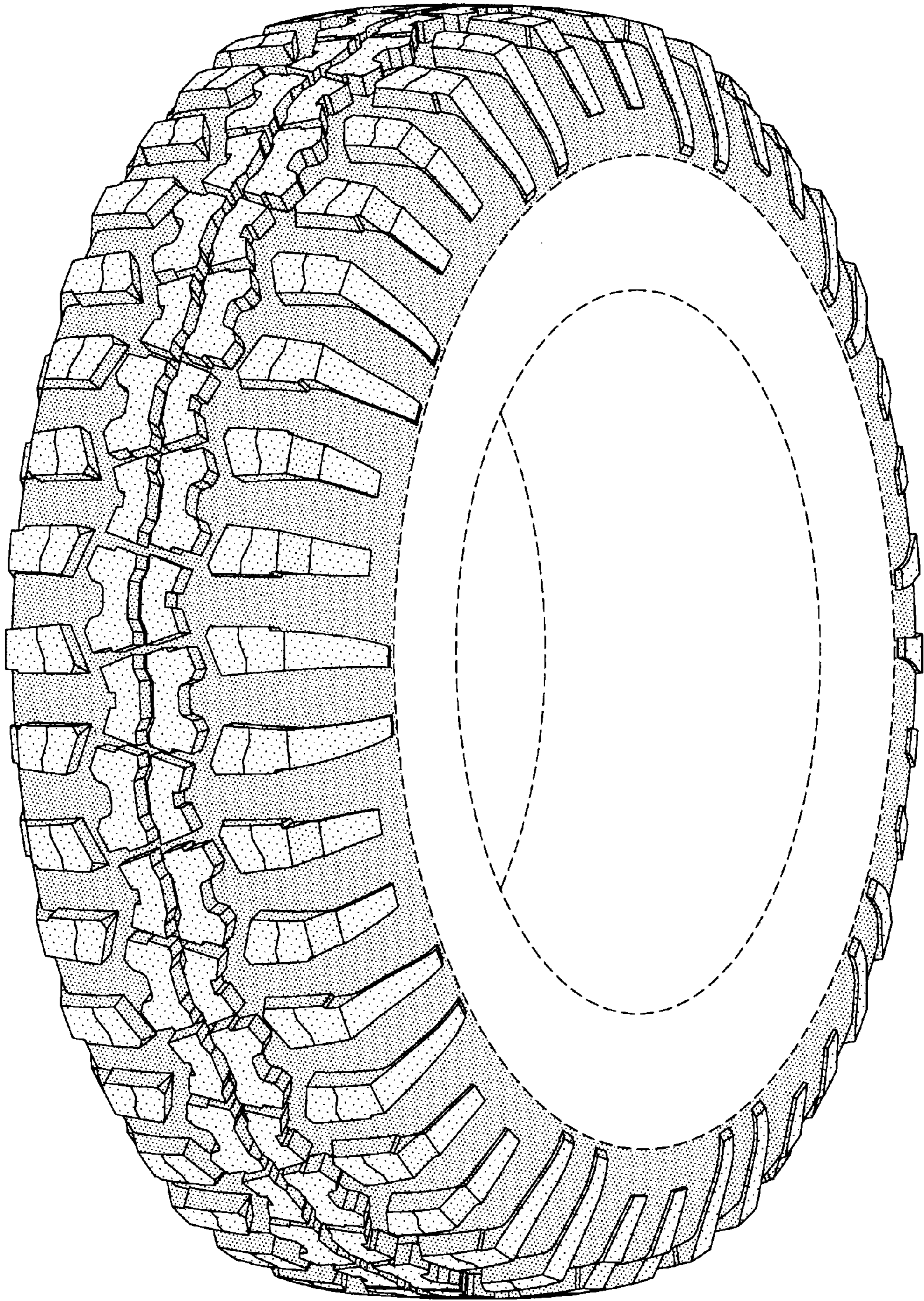

FIG-1

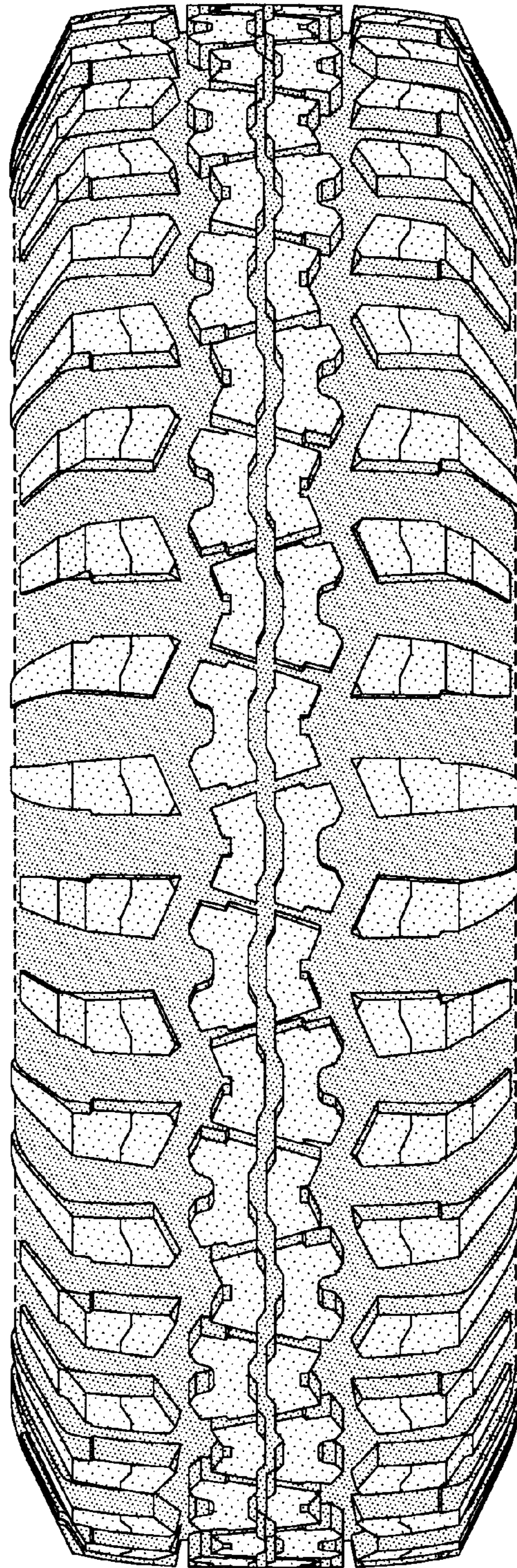

FIG-2

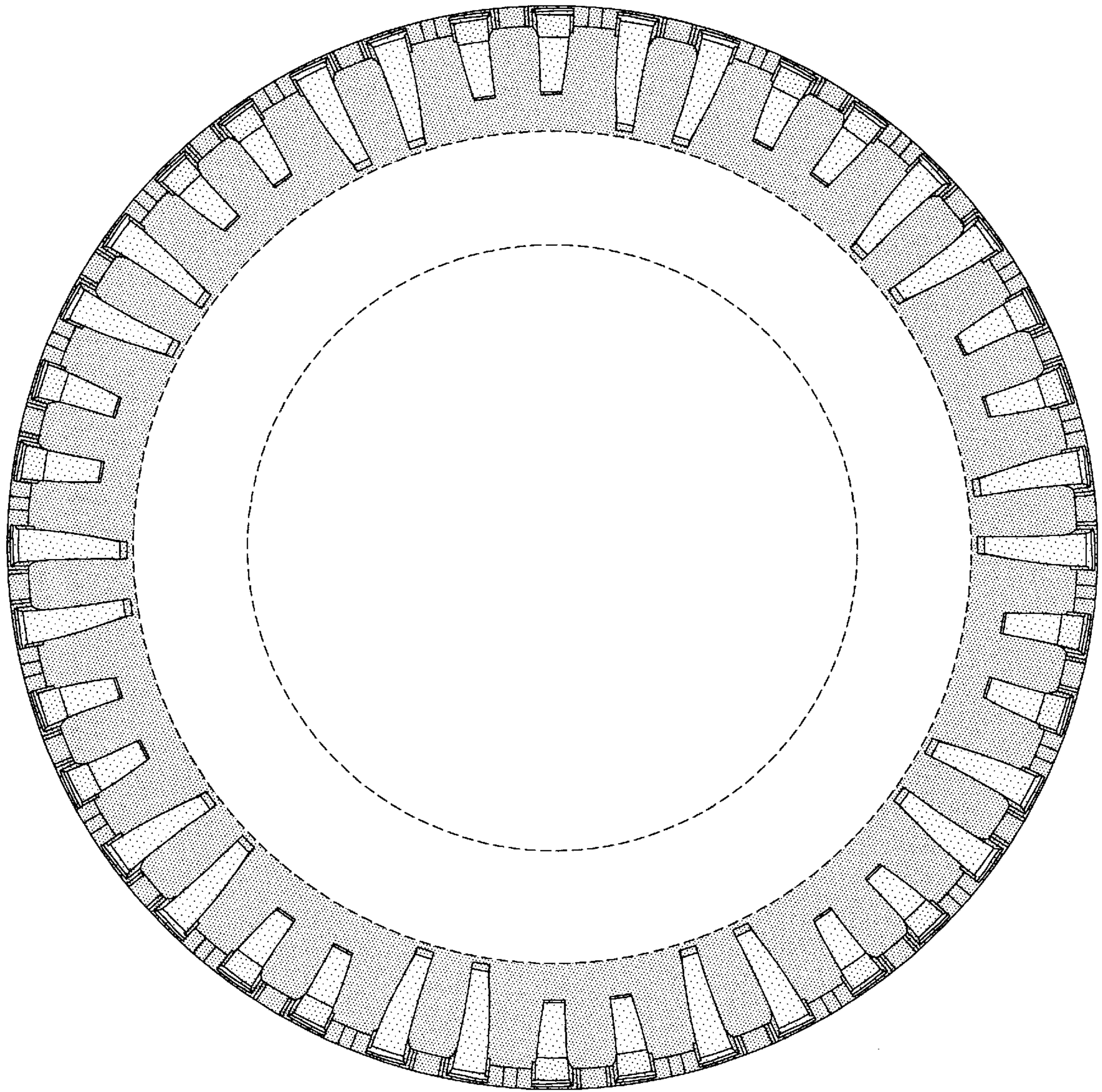

FIG-3

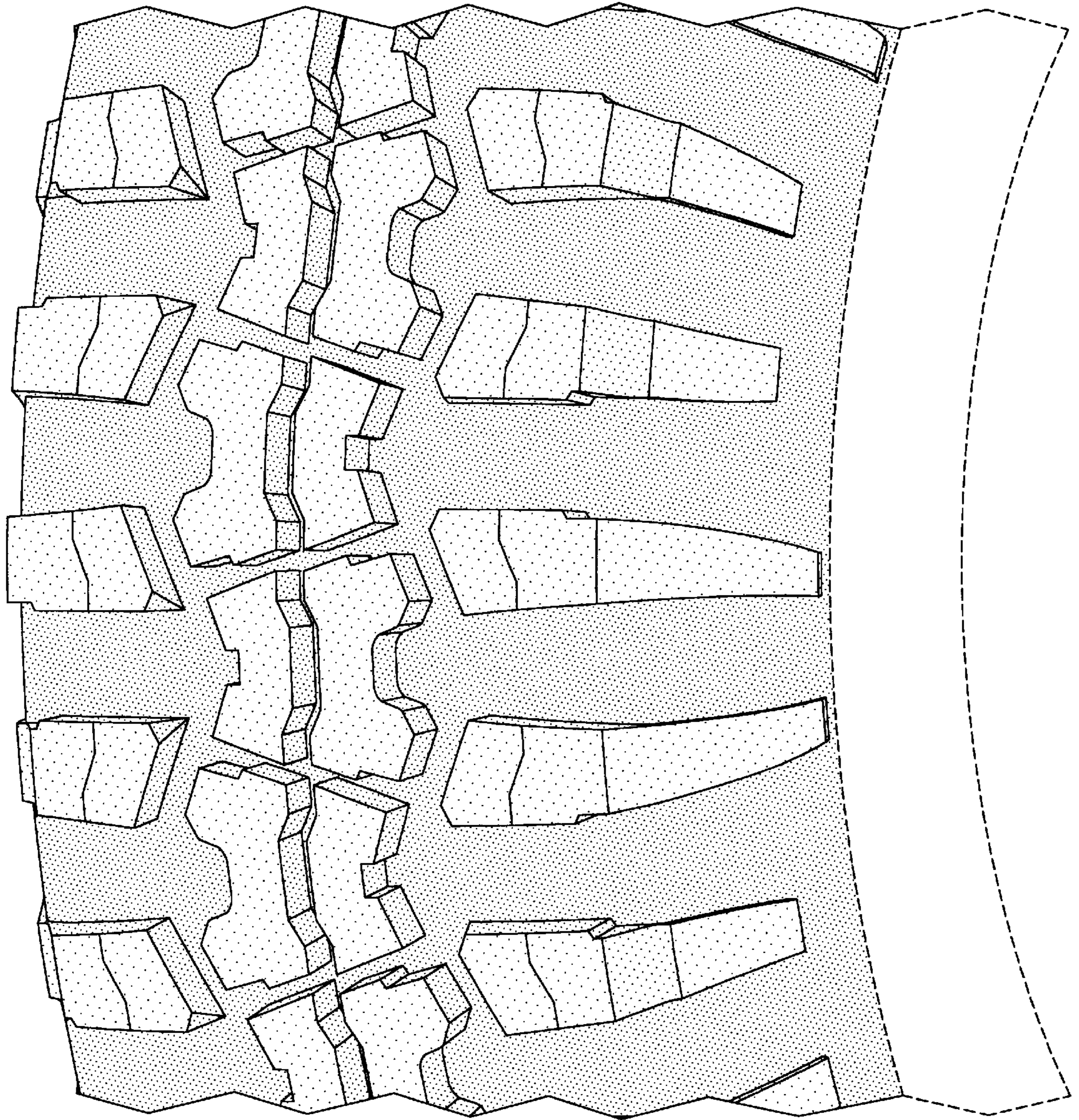

FIG-4