



US00D413055S

United States Patent [19]

[11] **Patent Number: Des. 413,055**

Mullet et al.

[45] **Date of Patent: ** Aug. 24, 1999**

[54] **OVERHEAD DOOR OPERATOR**

[75] Inventors: **Willis J. Mullet**, Pensacola Beach;
Albert W. Mitchell, Pace, both of Fla.

[73] Assignee: **Wayne-Dalton Corp.**, Mt. Hope, Ohio

[**] Term: **14 Years**

[21] Appl. No.: **29/094,331**

[22] Filed: **Sep. 30, 1998**

[51] **LOC (6) Cl.** **08-07**

[52] **U.S. Cl.** **D8/330**

[58] **Field of Search** D8/330; 16/49,
16/51, 66, 71

[56] **References Cited**

U.S. PATENT DOCUMENTS

D. 261,099	10/1981	Russell	D8/330
D. 273,457	4/1984	Matsuo et al.	D8/330
D. 281,762	12/1985	Okazaki	D8/330
D. 364,087	11/1995	Yates et al.	D8/330
4,231,134	11/1980	Schoker	16/49

OTHER PUBLICATIONS

International Door & Operator Industry, Summer 1998, cover and pp. 3,56,57,100 & 133.

Advertising brochure entitled "Wayne Dalton 'Quantum' Garage Door Openers", ©Copyright 1997 Wayne-Dalton Corp.

Advertising brochure entitled "Wayne Dalton 'Quantum +Plus' Garage Door Opener", ©Copyright 1996 Wayne-Dalton Corp.

Advertising brochure entitled "Wizard", ©1994 Wayne-Dalton Corp.

Advertising brochure entitled "All The Real Power You Need", ©1996 Wayne-Dalton Corp.

Product information file folder entitled "Build Our *Quality Innovations* Into Your Construction Plans", ©Copyright 1997 Wayne-Dalton Corp.

Advertising brochure entitled "Genie 912 The Single Solution", ©1994 GMI Professional Access Systems.

Advertising brochure entitled "Screwing up has its advantages. The Genie BlueMax Screw Drive from GMI.", ©1994 GMI.

Advertising brochure entitled "It takes a smooth operator to convince your customers. Genie Pro Screw Drive Garage Door Operators", ©1994 GMI.

Point of Purchase Materials Order Form entitled "GMI Garage Door Operators", ©1994, The Genie Company.

Advertising brochure entitled "Let's put our heads together.", ©1994 GMI.

Advertising brochure entitled "How To Make a Garage Door Opener Even Better", ©1994, GMI.

Advertising brochure entitled "Promax Stealth Ultra-Quiet DC Drive Belt & Chain Drive Garage Door Openers", ©1994, GMI.

Advertising brochure entitled "Genie Bluemax Deluxe Screw Drive Garage Door Openers", ©1994, GMI.

Advertising brochure entitled "Genie Pro Screw Drive Garage Door Opening System", ©1994, GMI.

Advertising brochure entitled "We're beginning a silent revolution. Promax Stealth Belt & Chain Drive Garage Door Operators", ©1994 GMI.

Primary Examiner—Pamela Burgess

Attorney, Agent, or Firm—Renner, Kenner, Greive, Bobak, Taylor & Weber

[57] **CLAIM**

The ornamental design for an overhead door operator, as shown and described.

DESCRIPTION

FIG. 1 is a top, front, and left end perspective view of an overhead door operator showing our new design;

FIG. 2 is a left end elevational view thereof;

FIG. 3 is a front elevational view thereof;

FIG. 4 is a right end elevational view thereof;

FIG. 5 is a rear elevational view thereof;

FIG. 6 is a top plan view thereof; and,

FIG. 7 is a bottom plan view thereof.

1 Claim, 3 Drawing Sheets

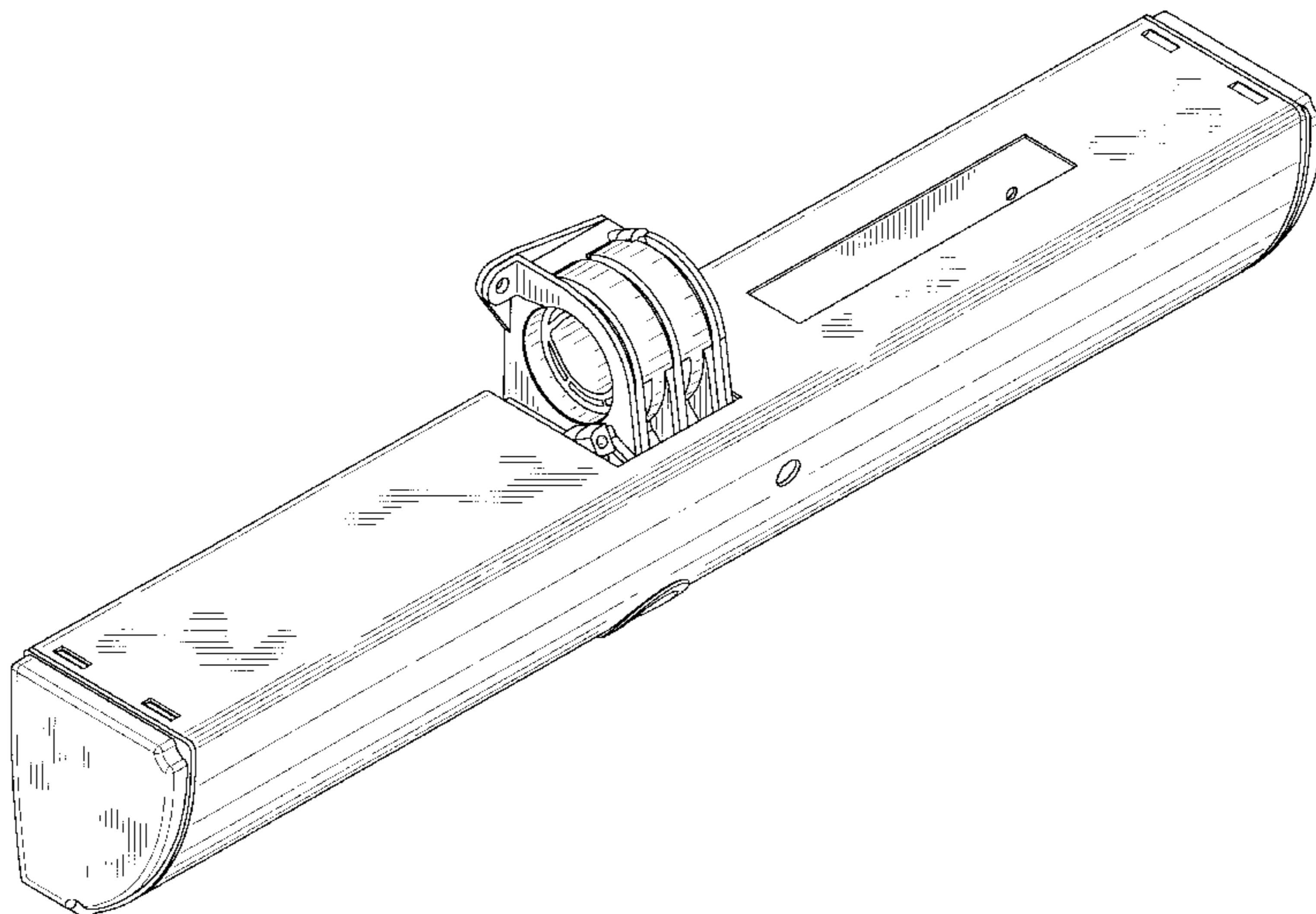

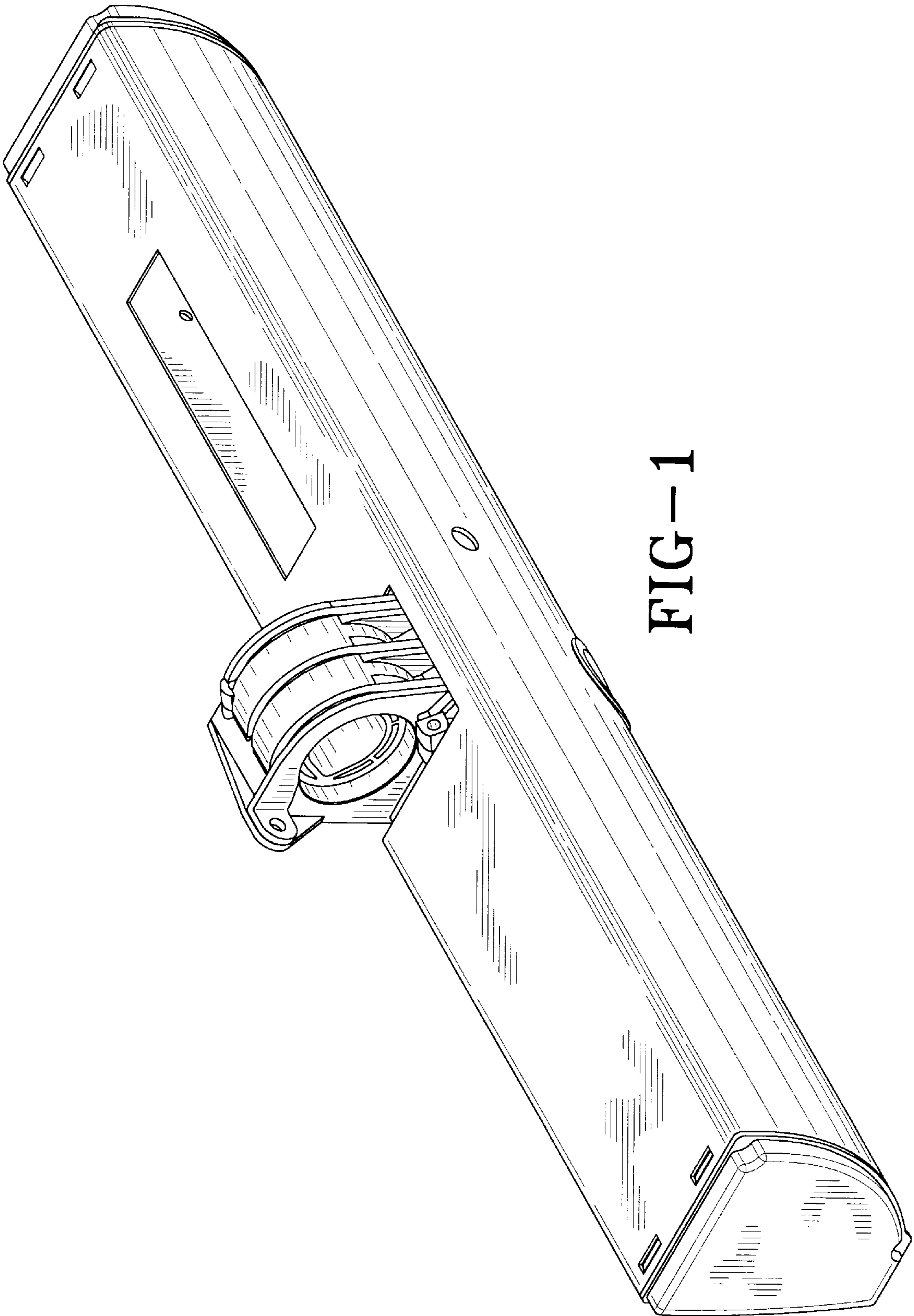

FIG-1

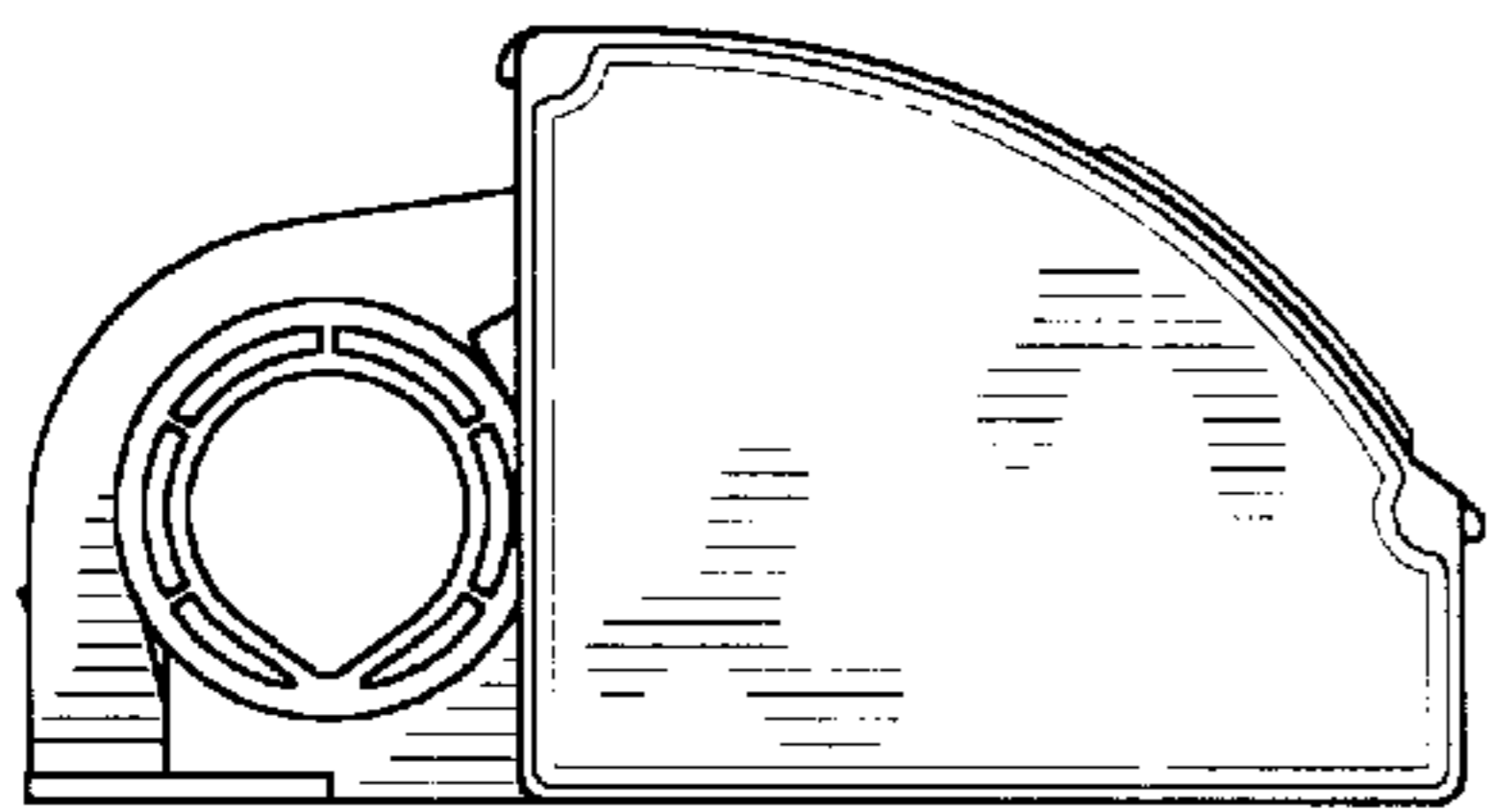

FIG-2

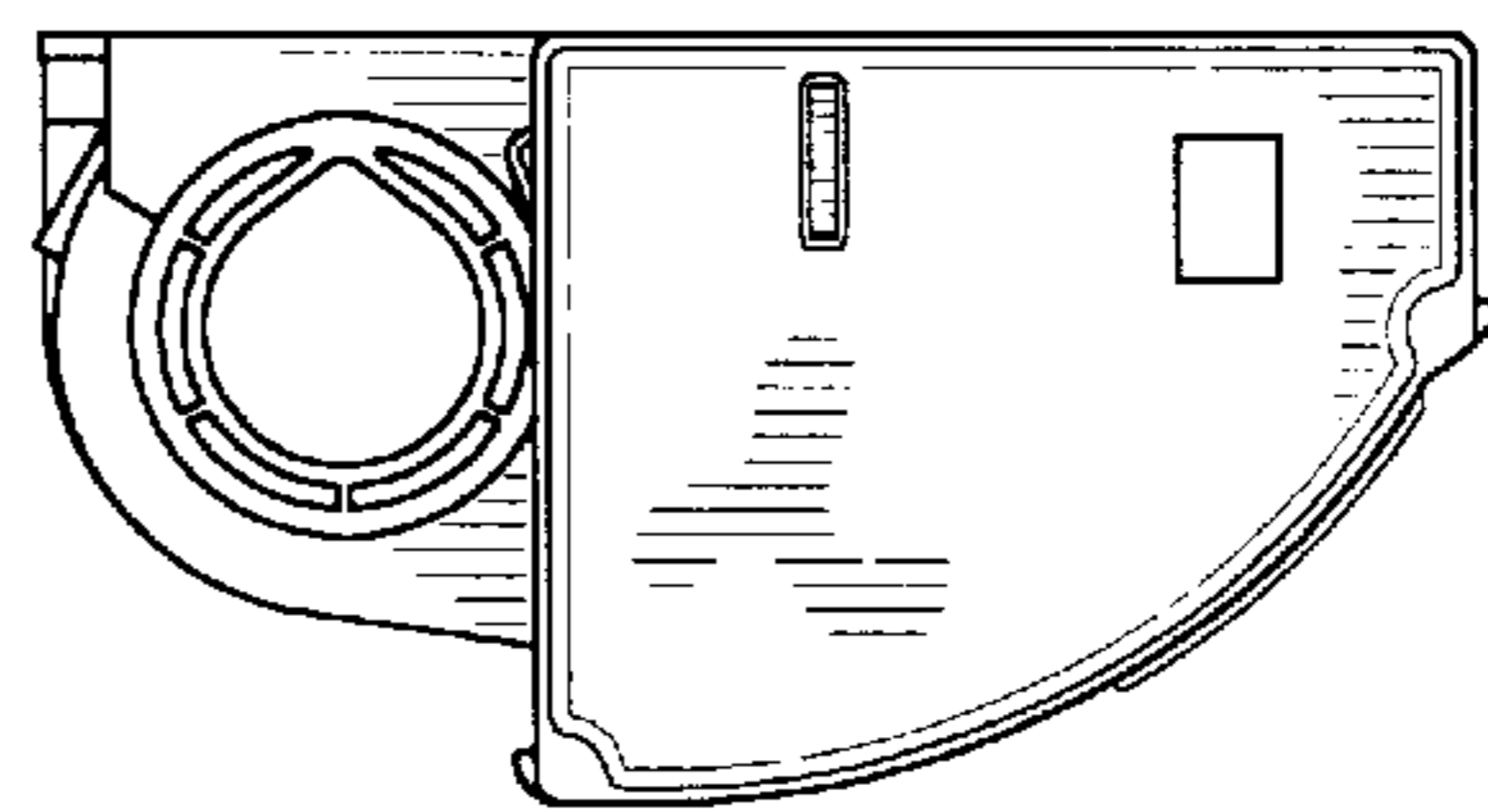

FIG-4

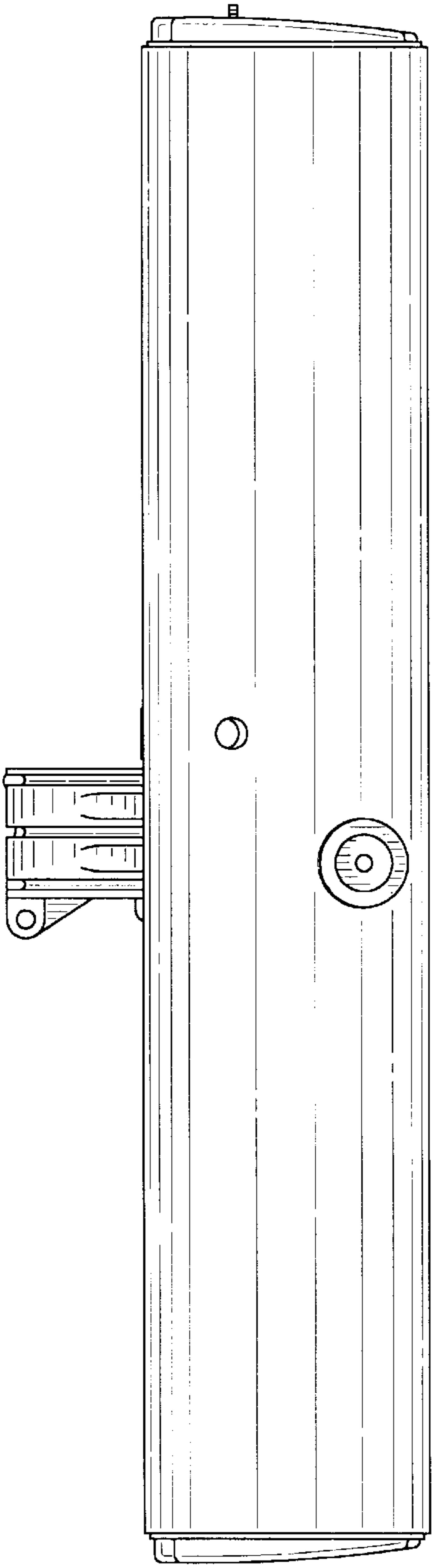

FIG-3

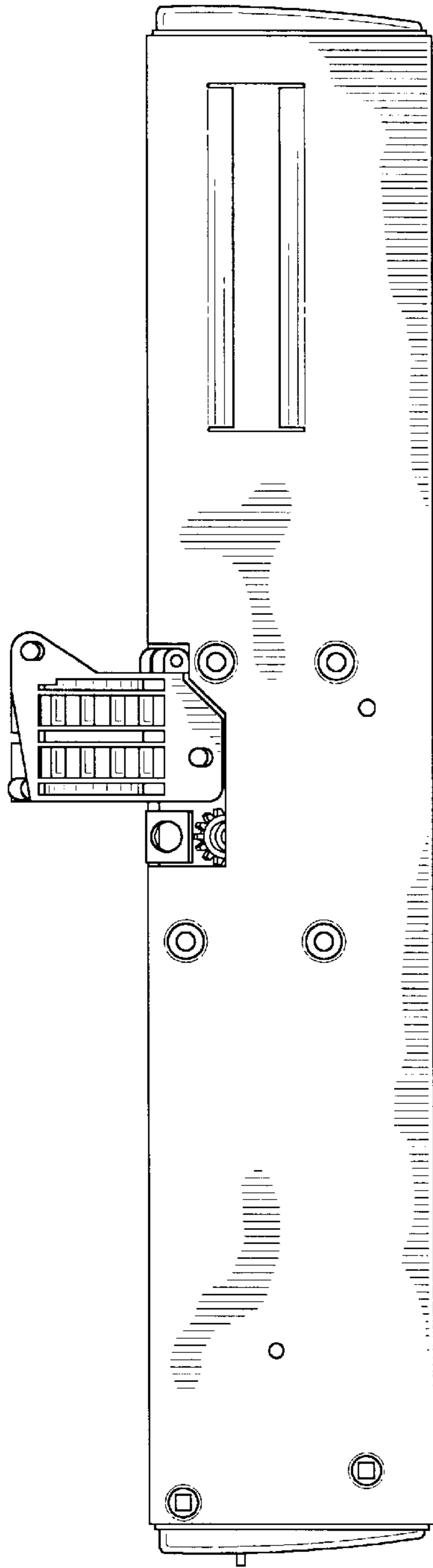

FIG-5

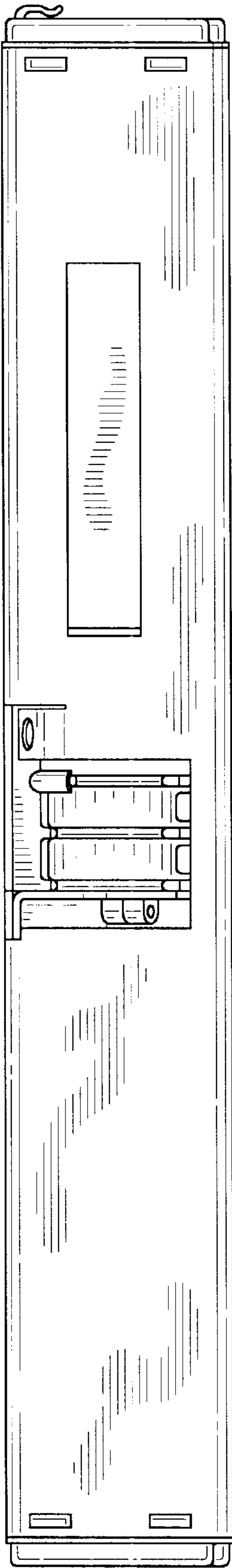

FIG-6

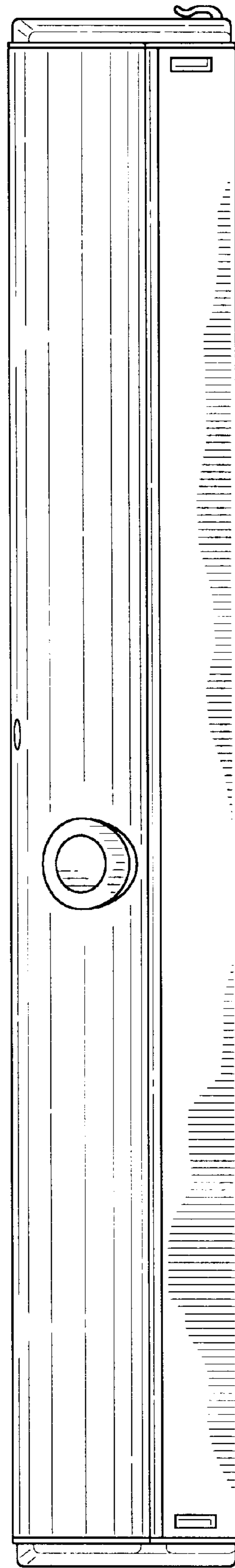

FIG-7