



US00D413011S

United States Patent [19] Yokoyama

[11] Patent Number: **Des. 413,011**

[45] Date of Patent: **** Aug. 24, 1999**

[54] SANDAL SOLE

[76] Inventor: **Ken Yokoyama**, 5-100-1,
Yamazaki-cho, Unuma,
Kagamigahara-shi, Gifu-ken, Japan

[**] Term: **14 Years**

[21] Appl. No.: **29/089,104**

[22] Filed: **Jun. 8, 1998**

[51] LOC (6) Cl. **02-04**

[52] U.S. Cl. **D2/952; D2/951; D2/953;**
D2/954; D2/957; D2/947

[58] Field of Search D2/896, 897, 902,
D2/906, 908, 909, 914, 916, 919, 946-962,
964, 977; 36/3 B, 11.5, 12-15, 25 R, 28,
32 R, 44, 59 C, 66, 75 R, 76 R, 85, 101,
103, 104, 106, 113-115, 124, 126, 127-130

[56] **References Cited**

U.S. PATENT DOCUMENTS

| | | | |
|------------|---------|---------------------|--------|
| D. 247,832 | 5/1978 | Glasgow et al. | D2/952 |
| D. 269,732 | 7/1983 | Famolare, Jr. | D2/953 |
| D. 278,571 | 4/1985 | Eber | D2/916 |
| D. 281,735 | 12/1985 | Seltzer | D2/916 |
| D. 292,441 | 10/1987 | Gamm | D2/916 |
| D. 296,951 | 8/1988 | Brickwood | D2/916 |
| D. 309,670 | 8/1990 | Mendonca | D2/952 |

| | | | |
|------------|---------|-----------------------|--------|
| D. 327,570 | 7/1992 | Silverman et al. | D2/952 |
| D. 367,161 | 2/1996 | Shea | D2/908 |
| D. 367,162 | 2/1996 | Shea | D2/908 |
| D. 367,952 | 3/1996 | Shea | D2/908 |
| D. 369,234 | 4/1996 | Fabio | D2/952 |
| D. 369,235 | 4/1996 | Senda et al. | D2/953 |
| D. 374,338 | 10/1996 | Chuang | D2/961 |
| D. 380,074 | 6/1997 | Mitsui | D2/954 |
| D. 384,494 | 10/1997 | Clancy | D2/916 |
| D. 390,691 | 2/1998 | Kayano | D2/953 |

Primary Examiner—Celia Murphy
Attorney, Agent, or Firm—Nikaido Marmelstein Murray &
Oram

[57] **CLAIM**

The ornamental design for a small sole, as shown.

DESCRIPTION

FIG. 1 is top plan view of a sandal sole showing my new design;
FIG. 2 is front elevational view thereof;
FIG. 3 is rear view thereof;
FIG. 4 is a bottom plan view thereof;
FIG. 5 is left side view thereof;
FIG. 6 is right side view thereof;
FIG. 7 is perspective view from the bottom thereof; and,
FIG. 8 is perspective view from the top thereof;

1 Claim, 4 Drawing Sheets

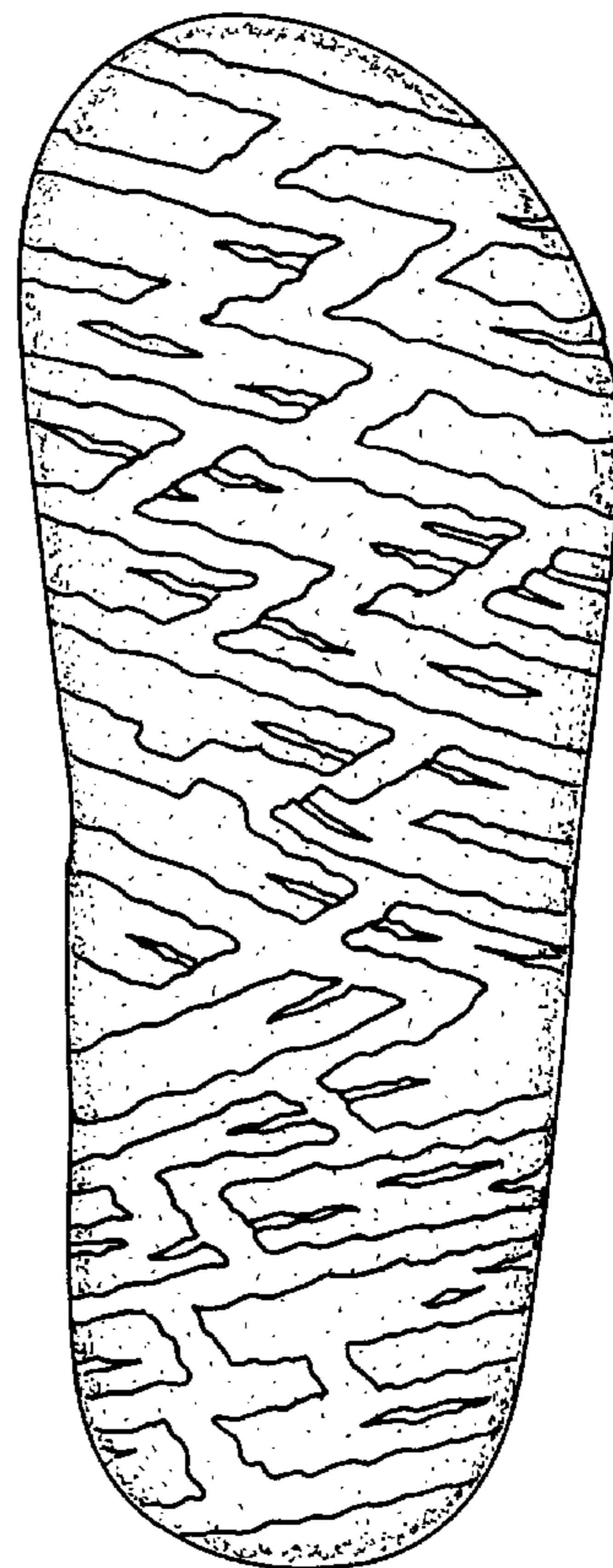
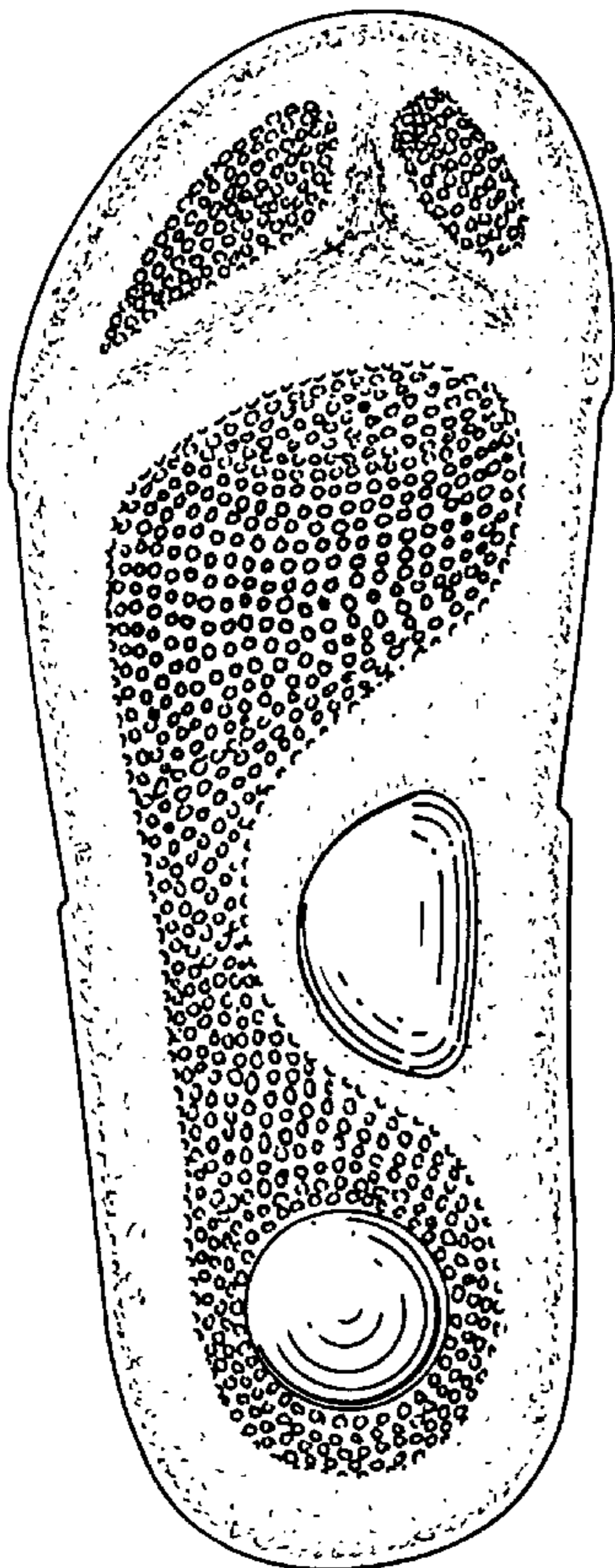

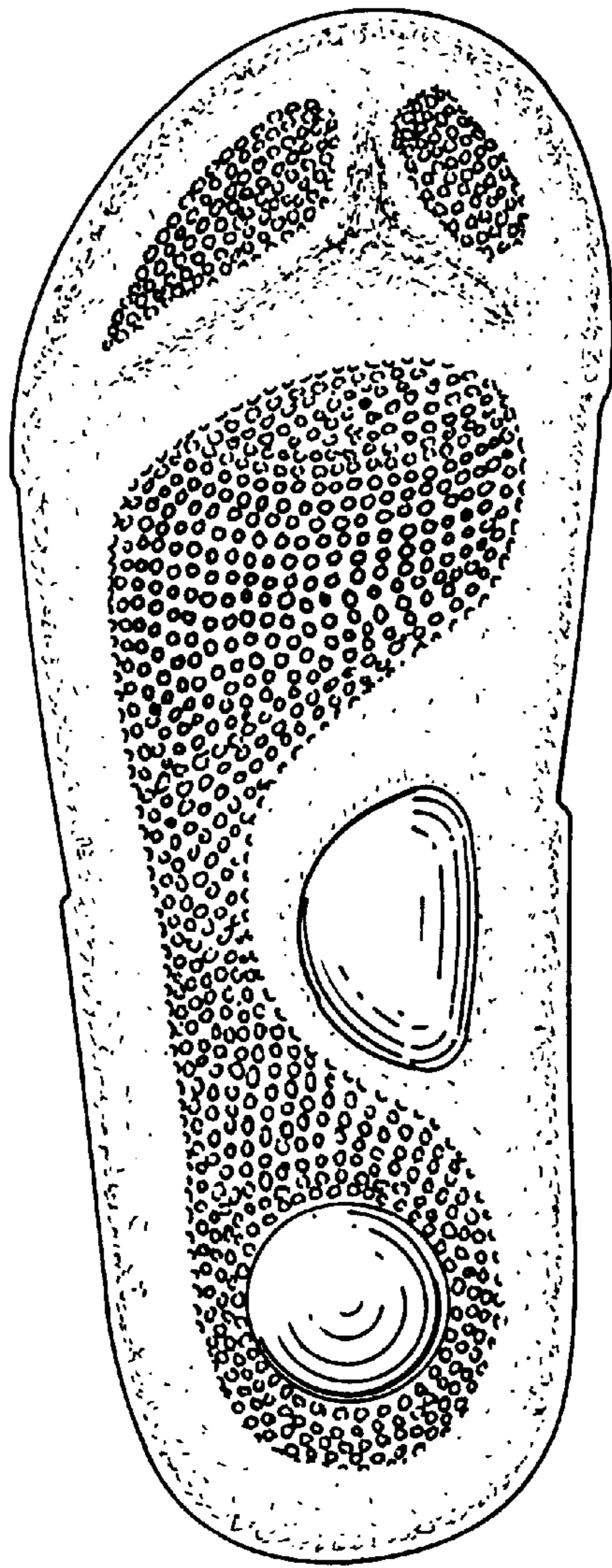

FIG. 1

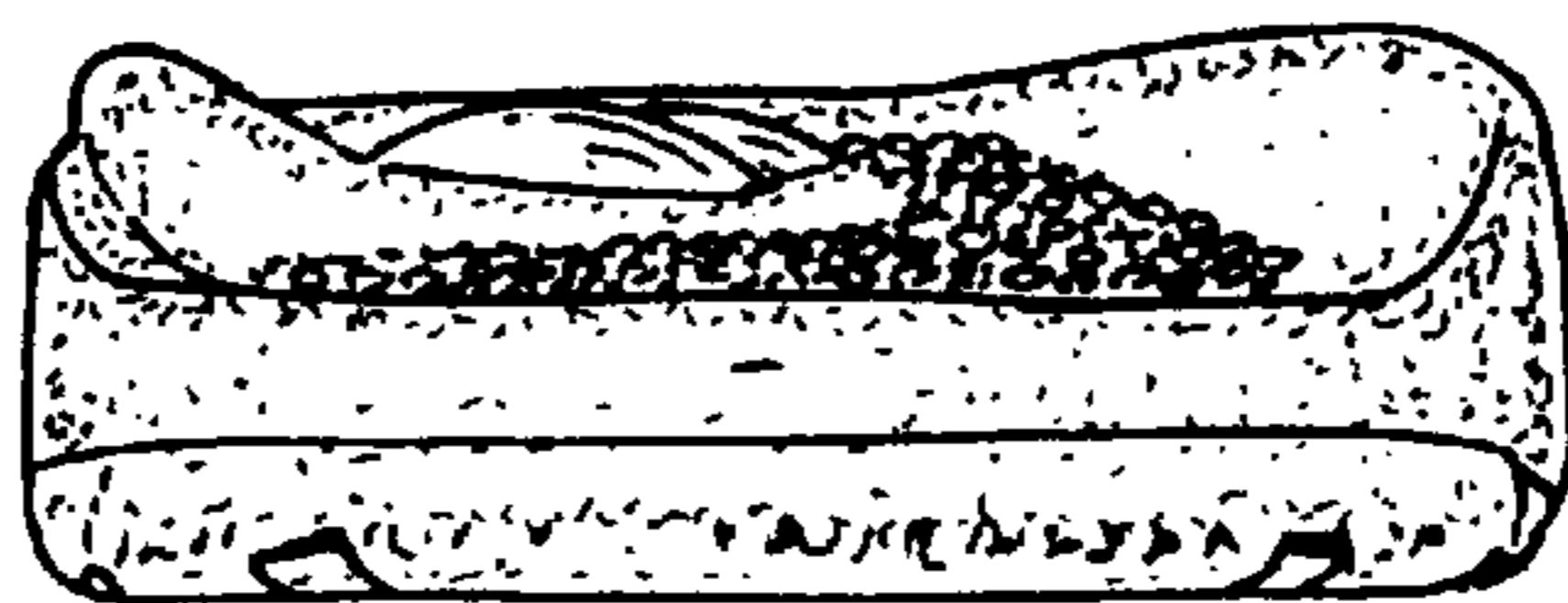

FIG. 2

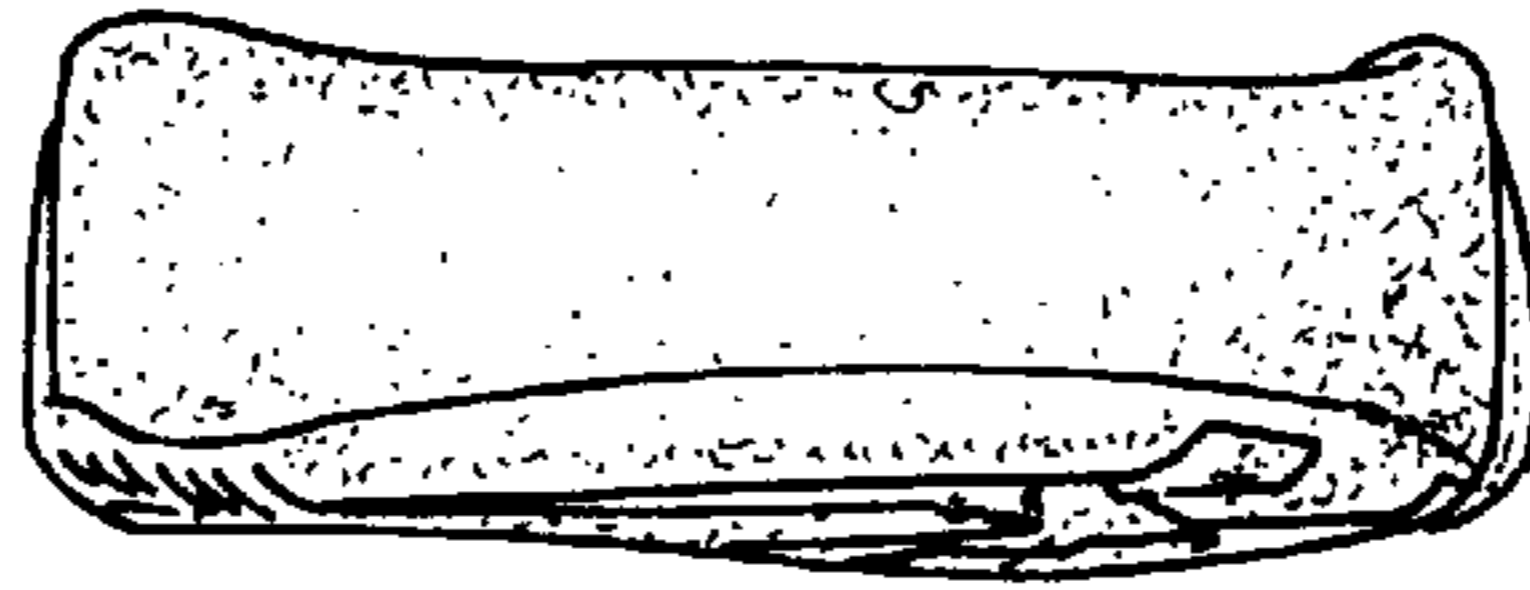

FIG. 3

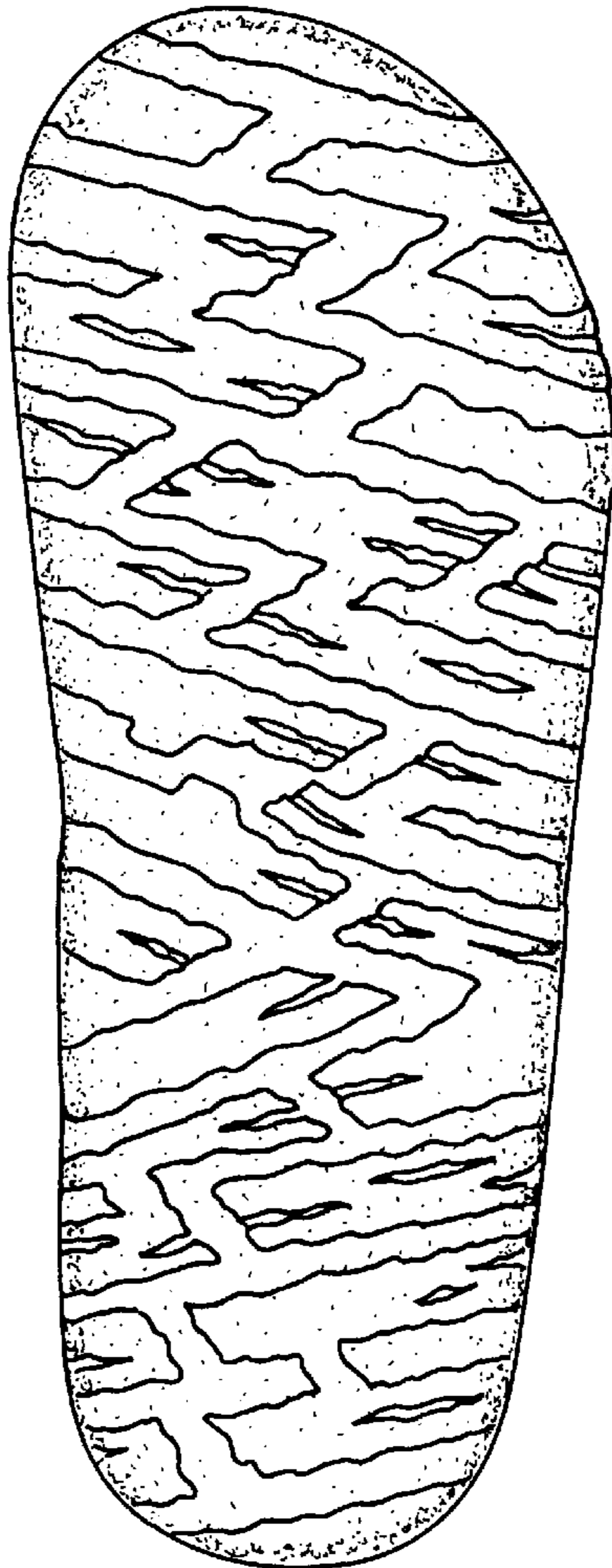

FIG. 4

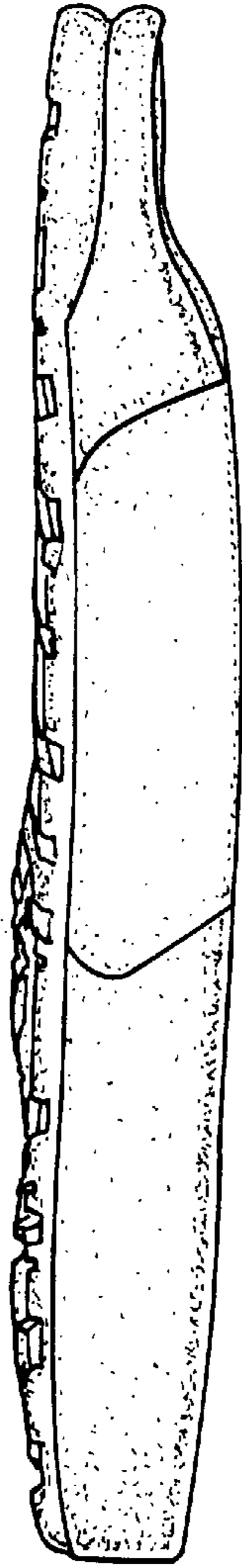

FIG. 5

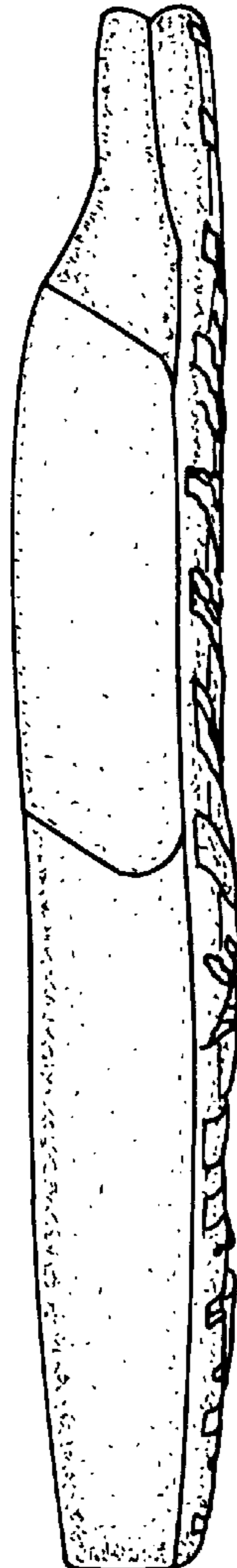

FIG. 6

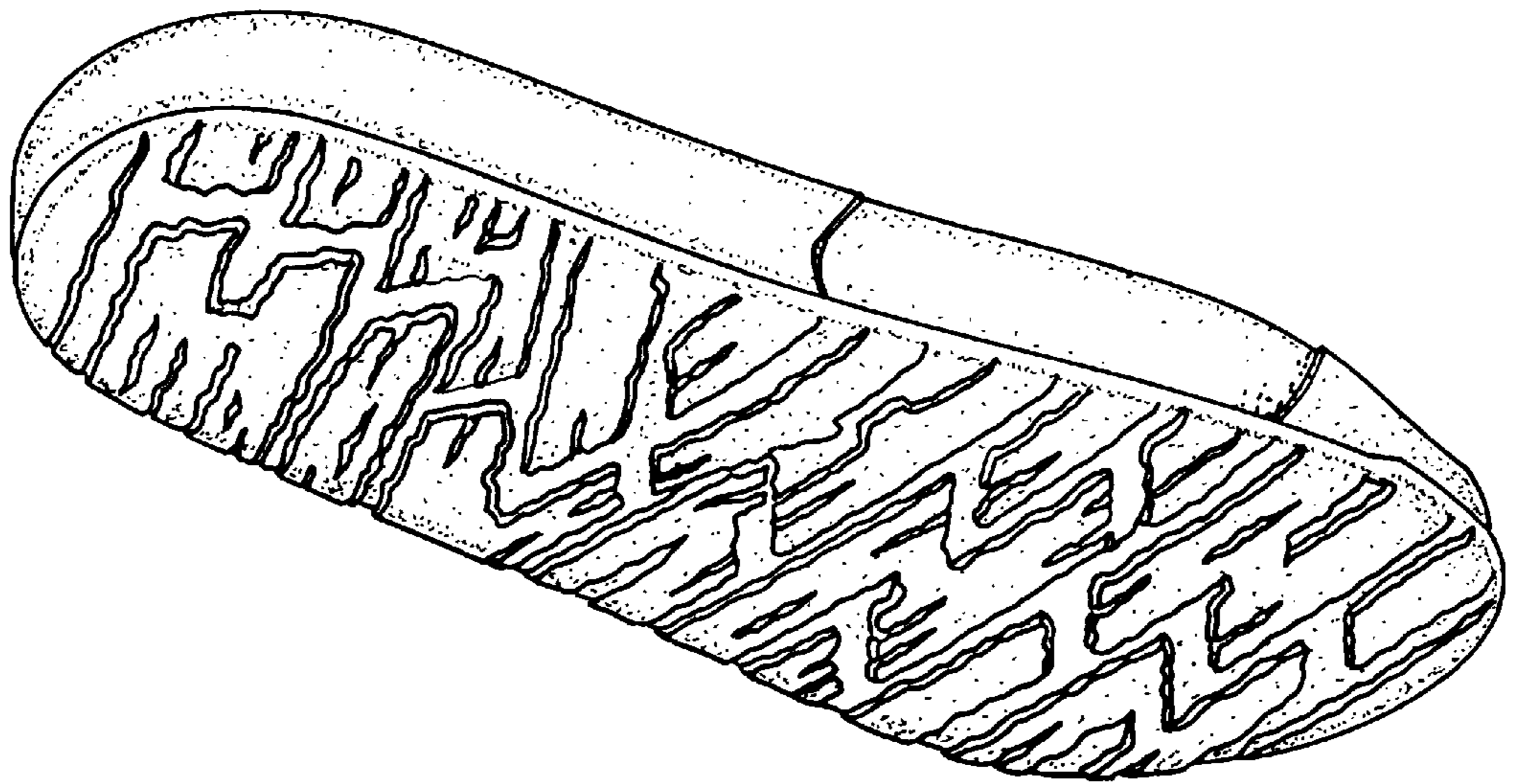

FIG. 7

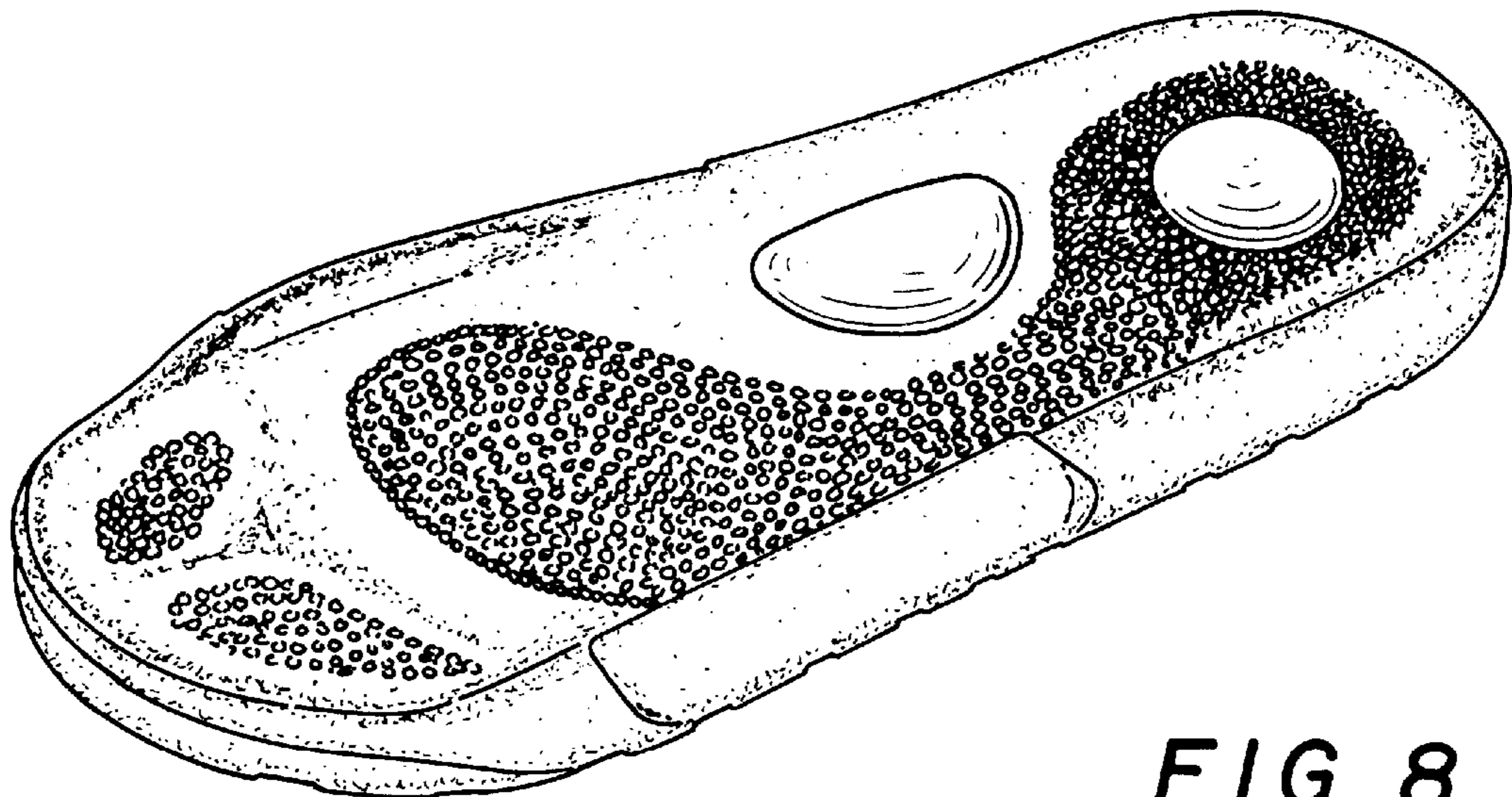

FIG. 8