



US00D413010S

**United States Patent** [19]  
**Birkenstock**

[11] **Patent Number: Des. 413,010**

[45] **Date of Patent: \*\* Aug. 24, 1999**

[54] **SANDAL WITH CLASP**

[75] **Inventor: Christian Birkenstock**, Bad Honnef, Germany

[73] **Assignee: Betula Schuh GmbH**, Katharinen, Germany

[\*\*] **Term: 14 Years**

[21] **Appl. No.: 29/075,290**

[22] **Filed: Aug. 26, 1997**

[30] **Foreign Application Priority Data**

Feb. 26, 1997 [XH] Hague Agreement ..... DM/039311

[51] **LOC (6) Cl. .... 02-04**

[52] **U.S. Cl. .... D2/916**

[58] **Field of Search** ..... D2/909, 910, 913-917, D2/919, 922, 898; 36/7.1, 7.1 R, 7.8, 11.5, 72 R, 72 B, 9 R, 174

[56] **References Cited**

**U.S. PATENT DOCUMENTS**

- D. 134,777 1/1943 Fox ..... D2/922
- D. 153,768 5/1949 Diamant ..... D2/916
- D. 325,805 5/1992 Herber ..... D2/909
- D. 348,149 6/1994 Minkin ..... D2/969
- 3,063,457 11/1962 Bittner et al. .... 36/174
- 5,247,741 9/1993 Pastor ..... 36/11.5

**FOREIGN PATENT DOCUMENTS**

- 3442147 5/1986 Germany ..... 36/11.5
- M 96 07
- 629.1 4/1996 Germany .

**OTHER PUBLICATIONS**

L.L. Bean Summer 1992 Catalog, p. 122, "Birkenstock Sandals", Dec. 1992.

*Primary Examiner*—Louis S. Zarfes

*Assistant Examiner*—G. Andoll

*Attorney, Agent, or Firm*—Pollock, Vande Sande & Amernick, R.L.L.P.

[57] **CLAIM**

The ornamental design for a sandal with clasp, as shown and described.

**DESCRIPTION**

- FIG. 1 is a front, top perspective view showing the new design of a sandal with clasp;
- FIG. 2 is a top plan view thereof;
- FIG. 3 is a bottom plan view thereof;
- FIG. 4 is a right side elevational view thereof;
- FIG. 5 is a left side elevational view thereof;
- FIG. 6 is a front elevational view thereof; and,
- FIG. 7 is a rear elevational view thereof.

The partial rendering of the surface texture in the figures is for ease of illustration. It is to be understood that the entire surface appears as that which is partially rendered.

**1 Claim, 2 Drawing Sheets**

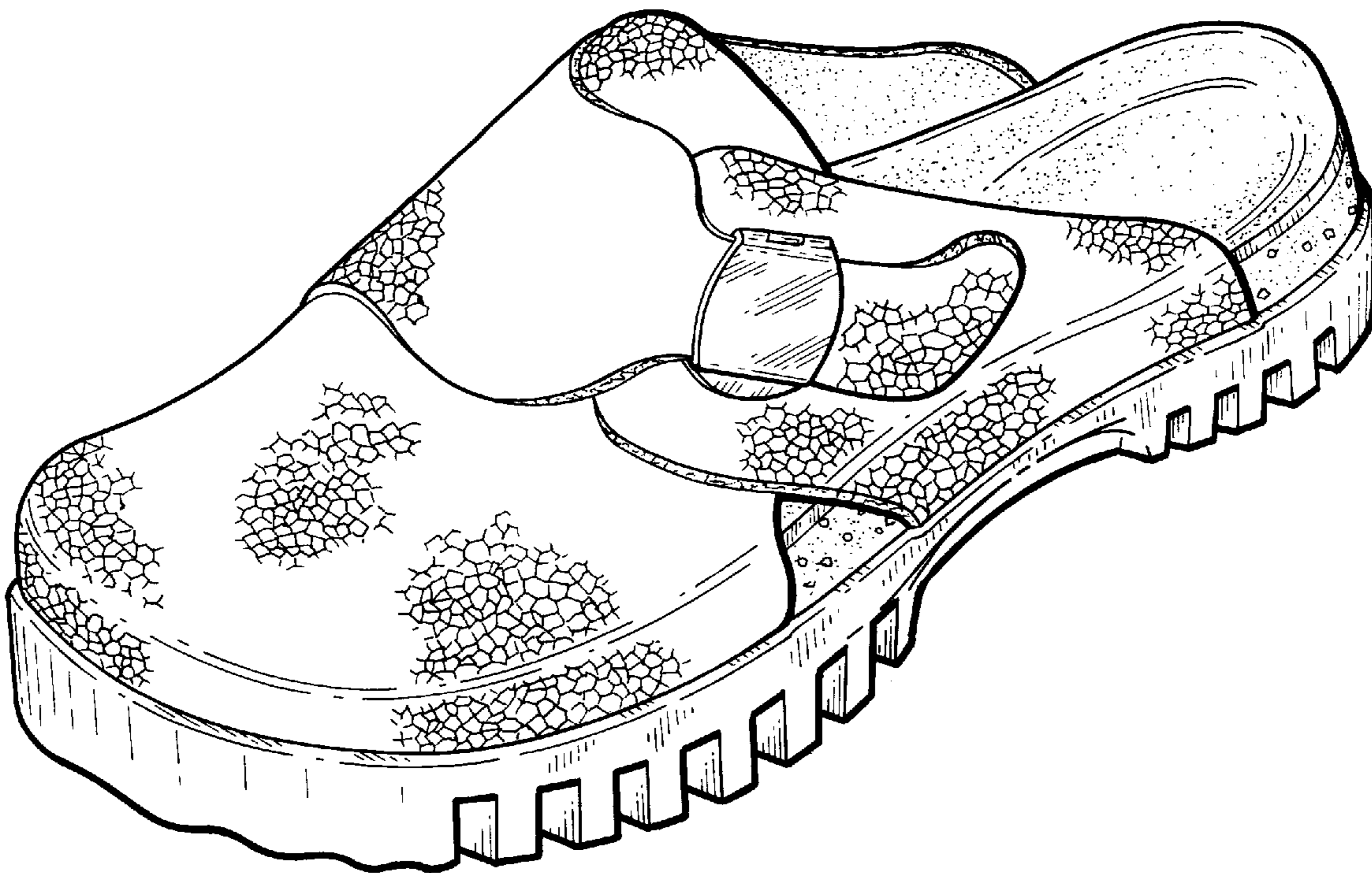

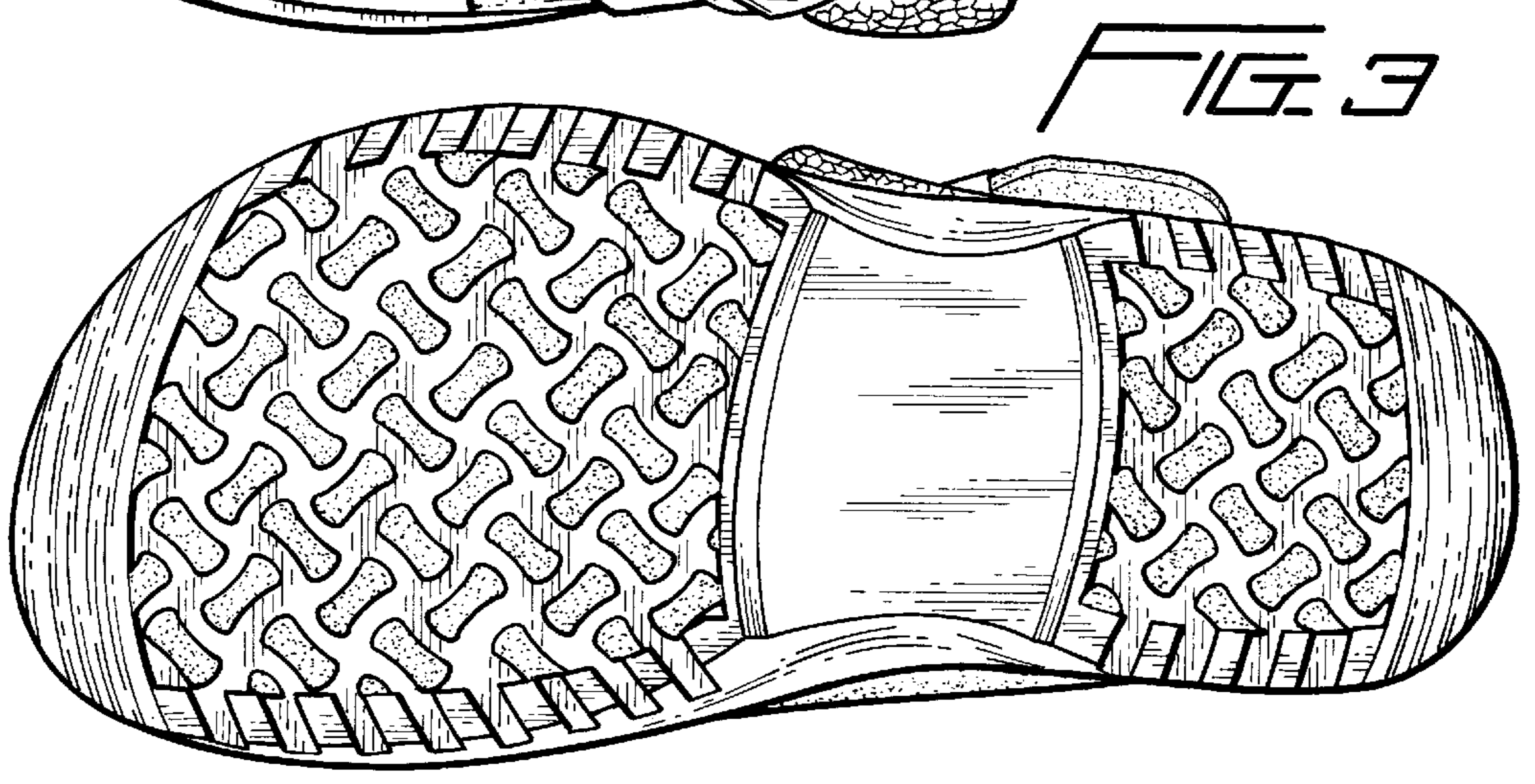
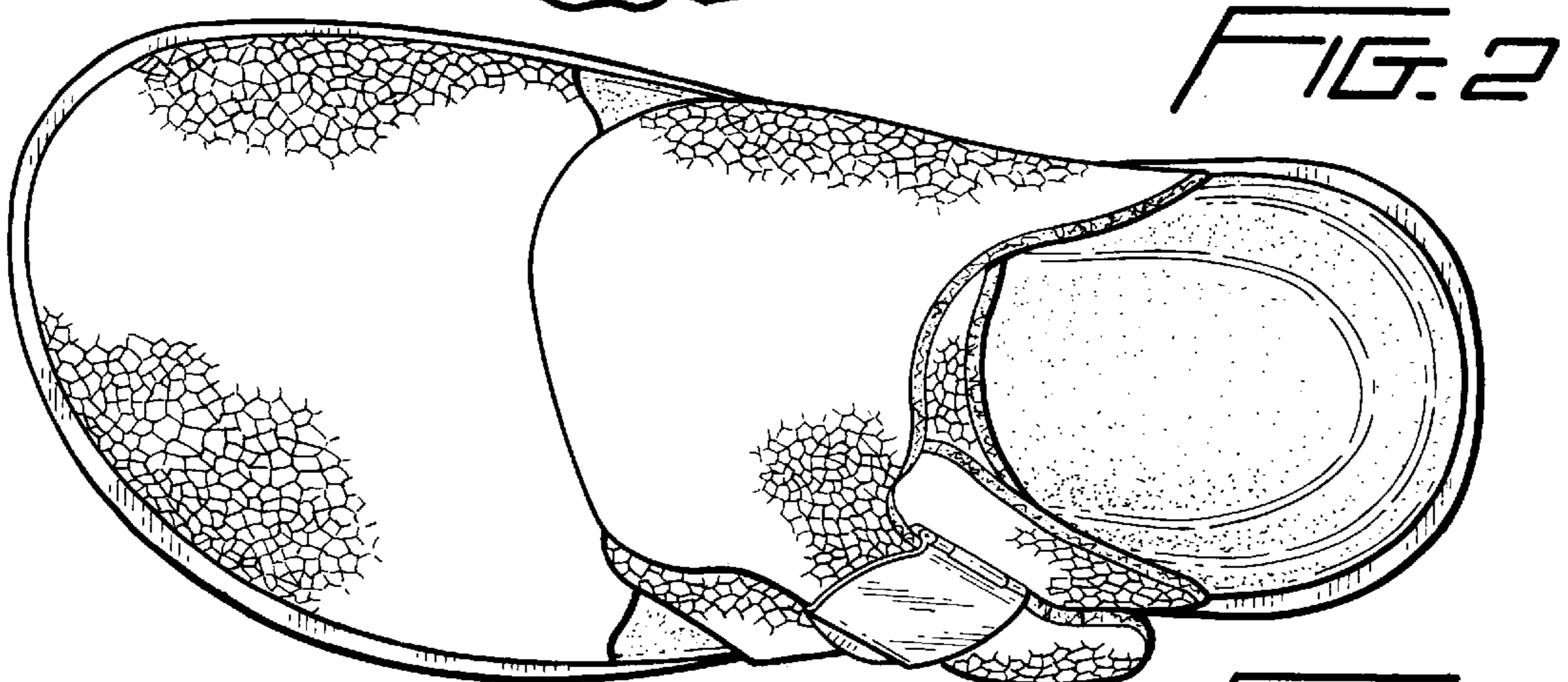
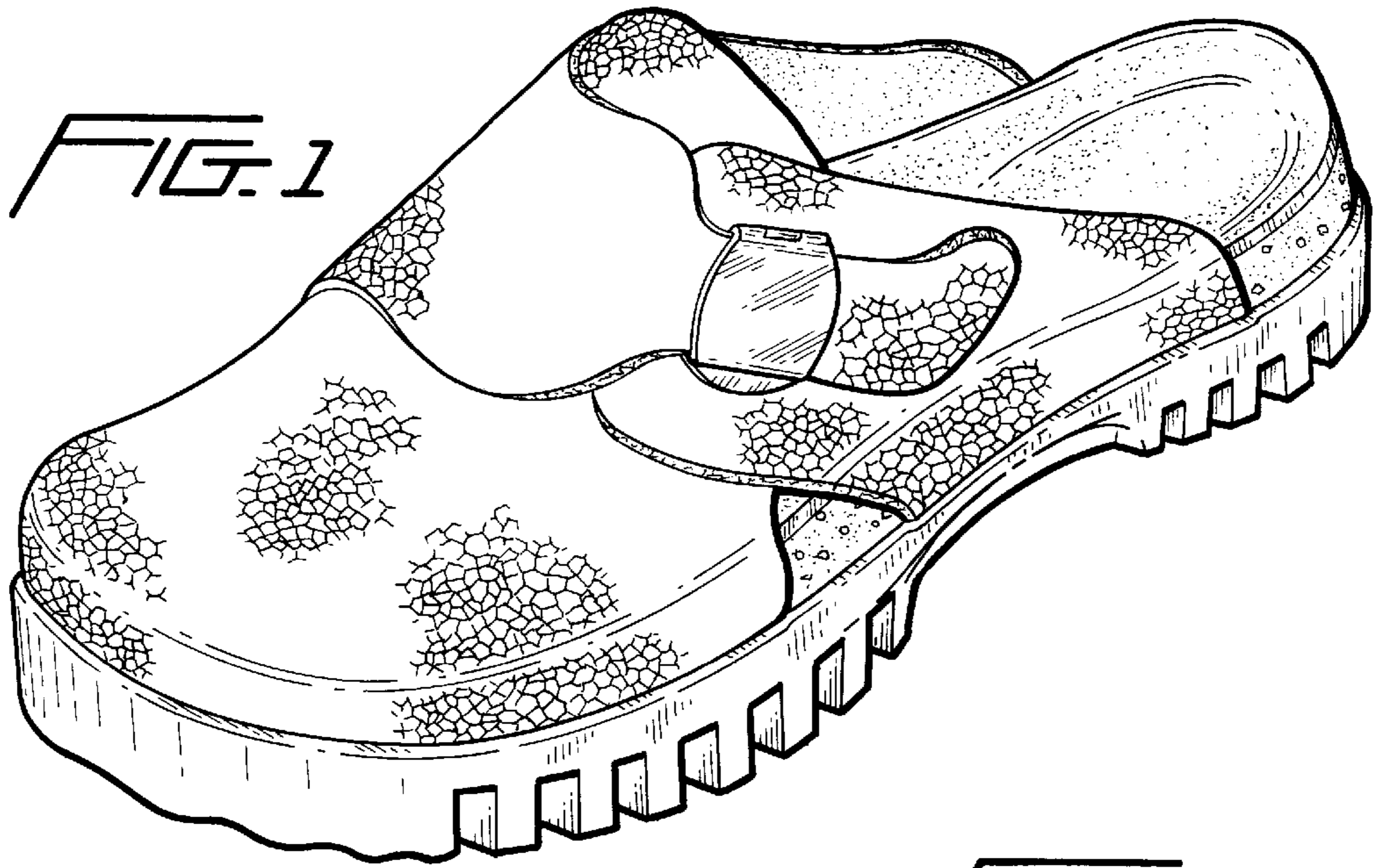

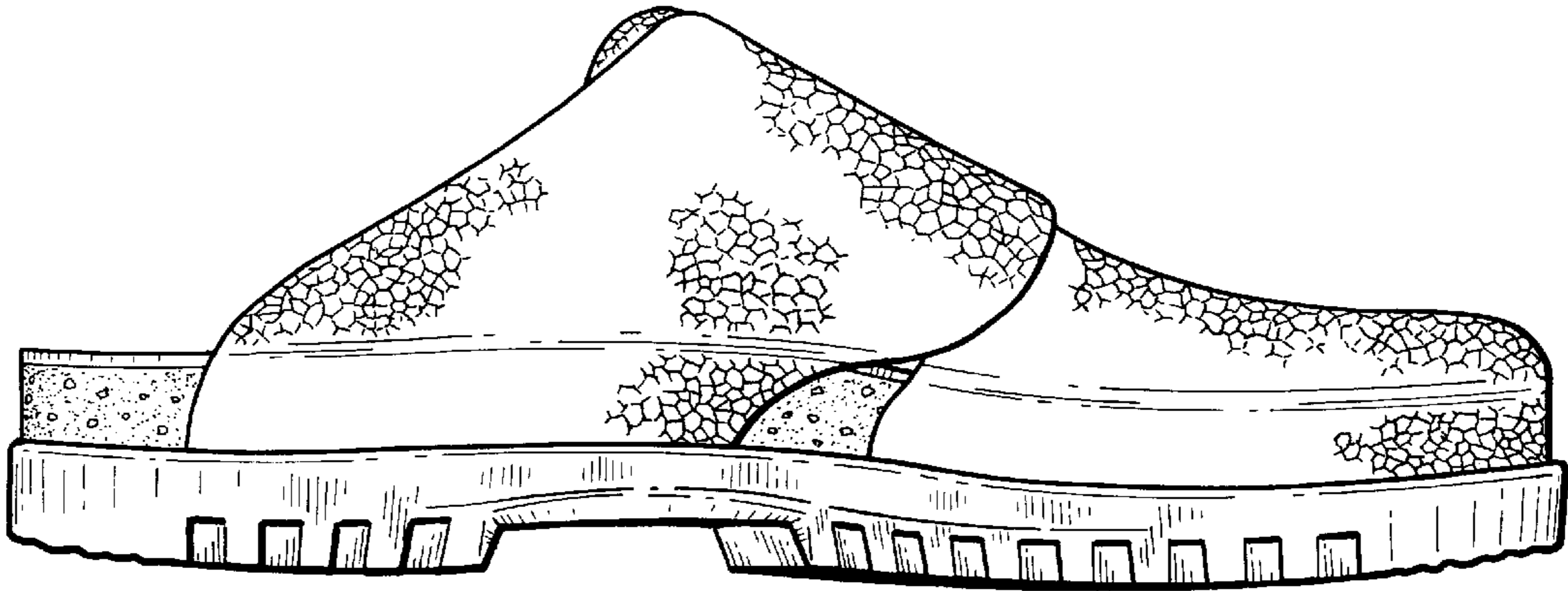

FIG. 5

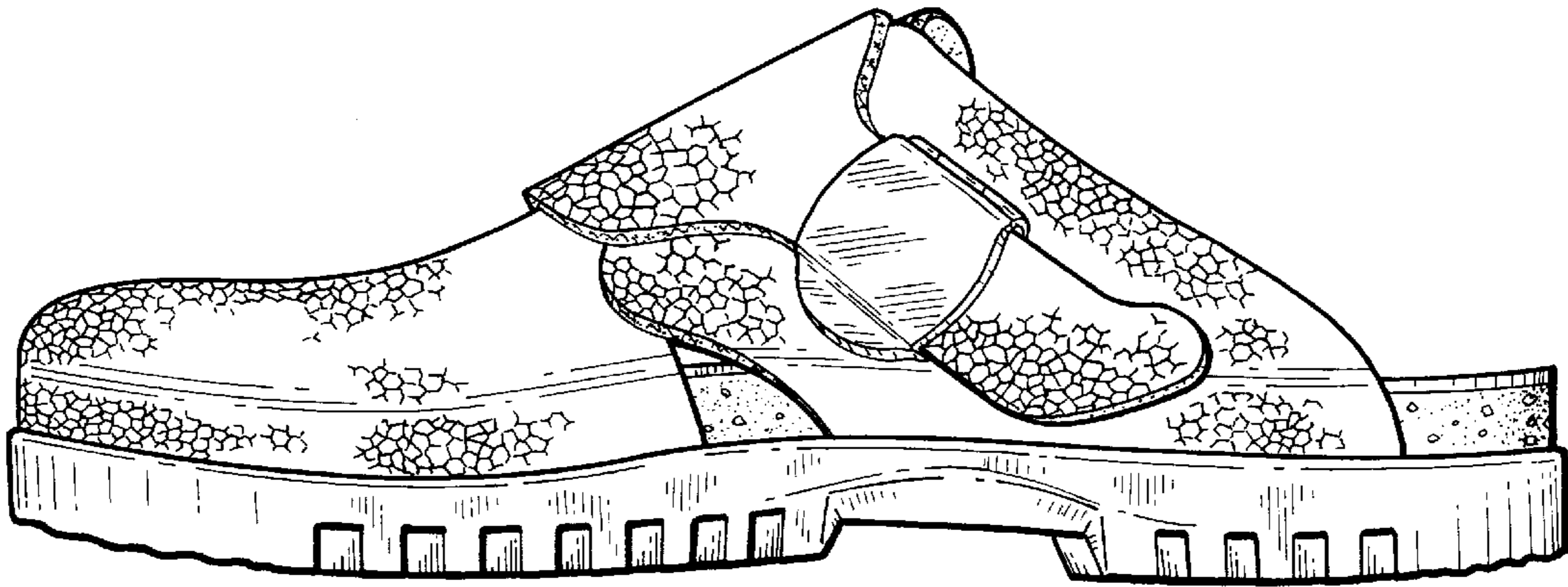

FIG. 4

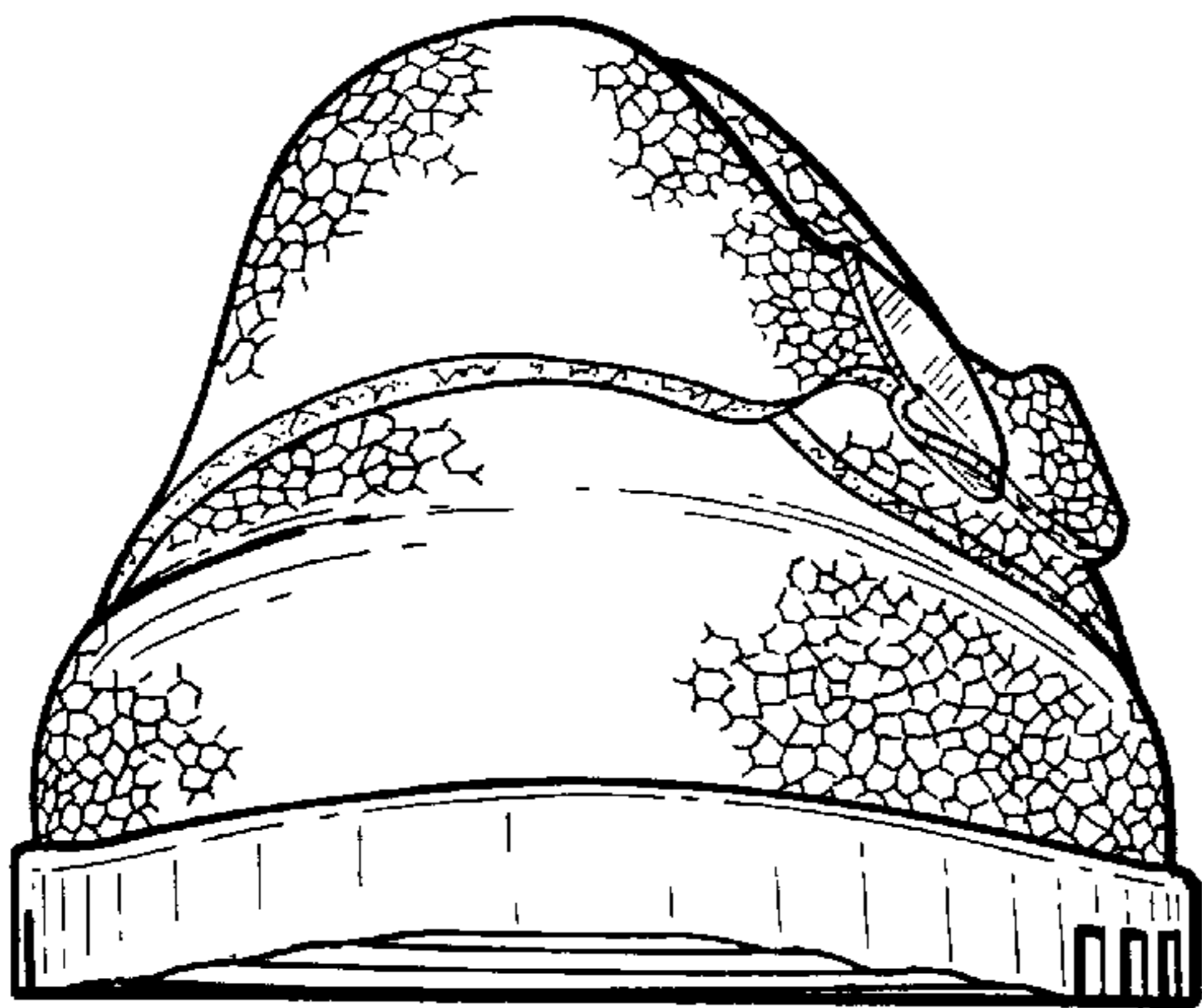

FIG. 6

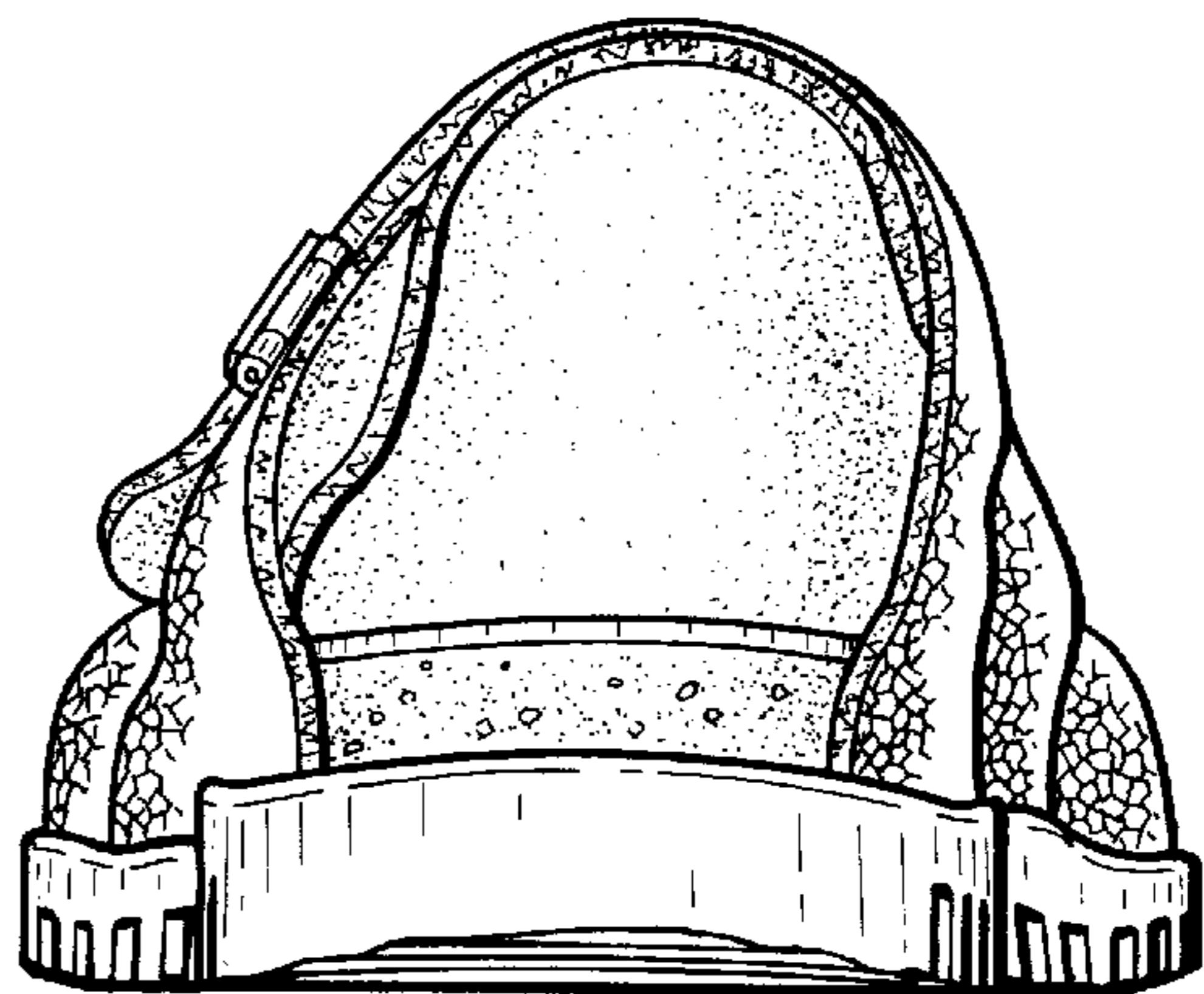

FIG. 7