



US00D412996S

United States Patent [19]
Chang

[11] **Patent Number: Des. 412,996**

[45] **Date of Patent: ** Aug. 17, 1999**

[54] **CANDLE HOLDER**

D. 80,472 2/1930 Allen D26/9
D. 343,912 2/1994 Huang D26/9

[76] Inventor: **Chen-Yang Chang**, No. 11, Lane 291,
Ta-Lin Rd., Ta-Ya Hsiang, Taichung
Hsien, Taiwan

Primary Examiner—Robin V. Taylor
Attorney, Agent, or Firm—Fitzpatrick, Cella, Harper &
Scinto

[**] Term: **14 Years**

[57] **CLAIM**

[21] Appl. No.: **29/094,229**

The ornamental design for candle holder, as shown and
described.

[22] Filed: **Sep. 29, 1998**

DESCRIPTION

[51] **LOC (6) Cl.** **26-04**

[52] **U.S. Cl.** **D26/9**

[58] **Field of Search** D26/6, 7, 9, 10,
D26/11, 16; 431/291–295, 125, 126

FIG. 1 is a perspective view of candle holder showing my
new design;
FIG. 2 is a front elevational view thereof;
FIG. 3 is a rear elevational view thereof;
FIG. 4 is a left side elevational view thereof;
FIG. 5 is a right side elevational view thereof;
FIG. 6 is a top plan view thereof; and,
FIG. 7 is a bottom plan view thereof.

[56] **References Cited**

U.S. PATENT DOCUMENTS

D. 23,181 4/1894 Wientge D26/9
D. 37,213 11/1904 Heisey D26/9
D. 71,308 10/1926 Sobel D26/9

1 Claim, 4 Drawing Sheets

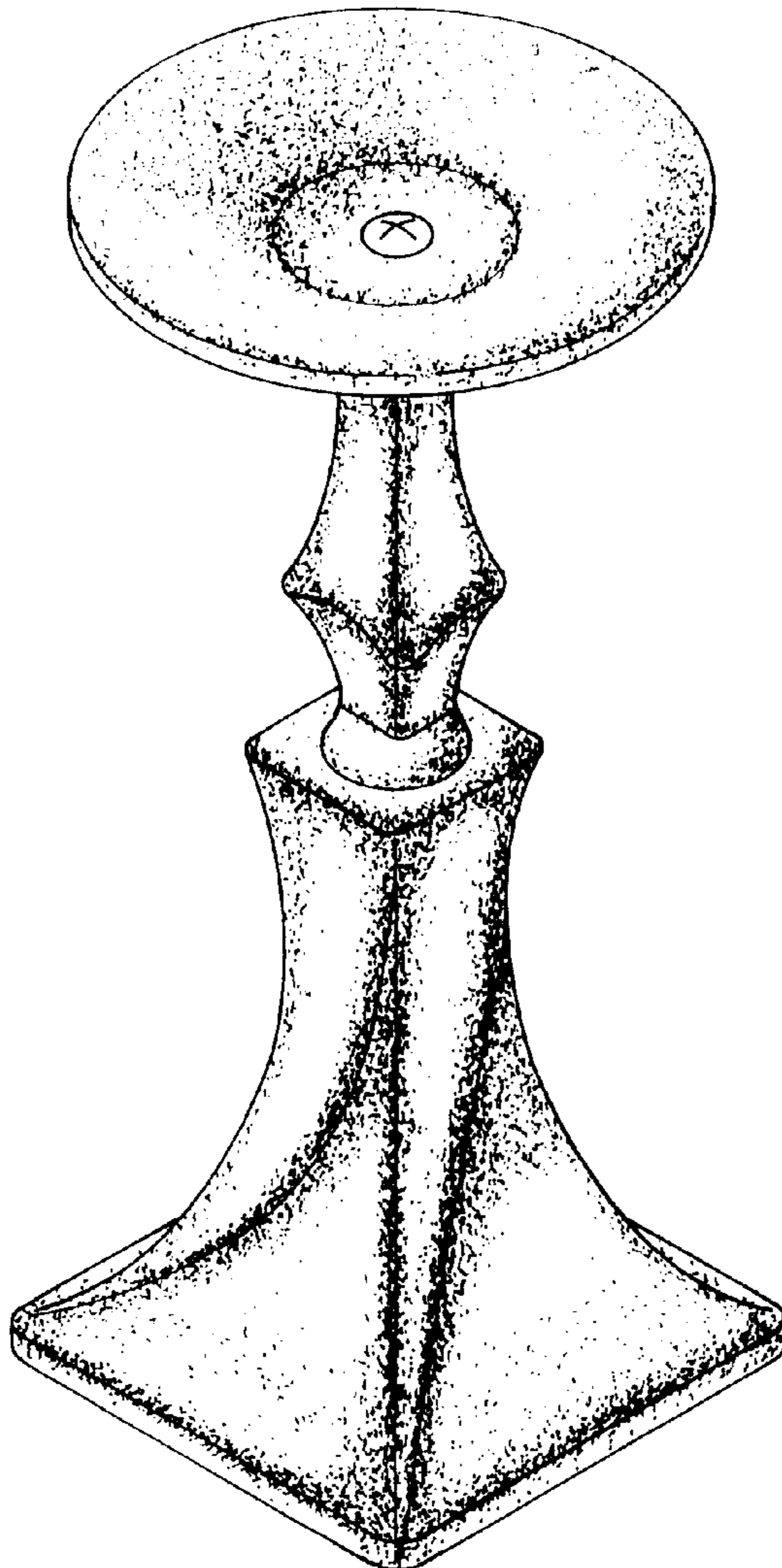

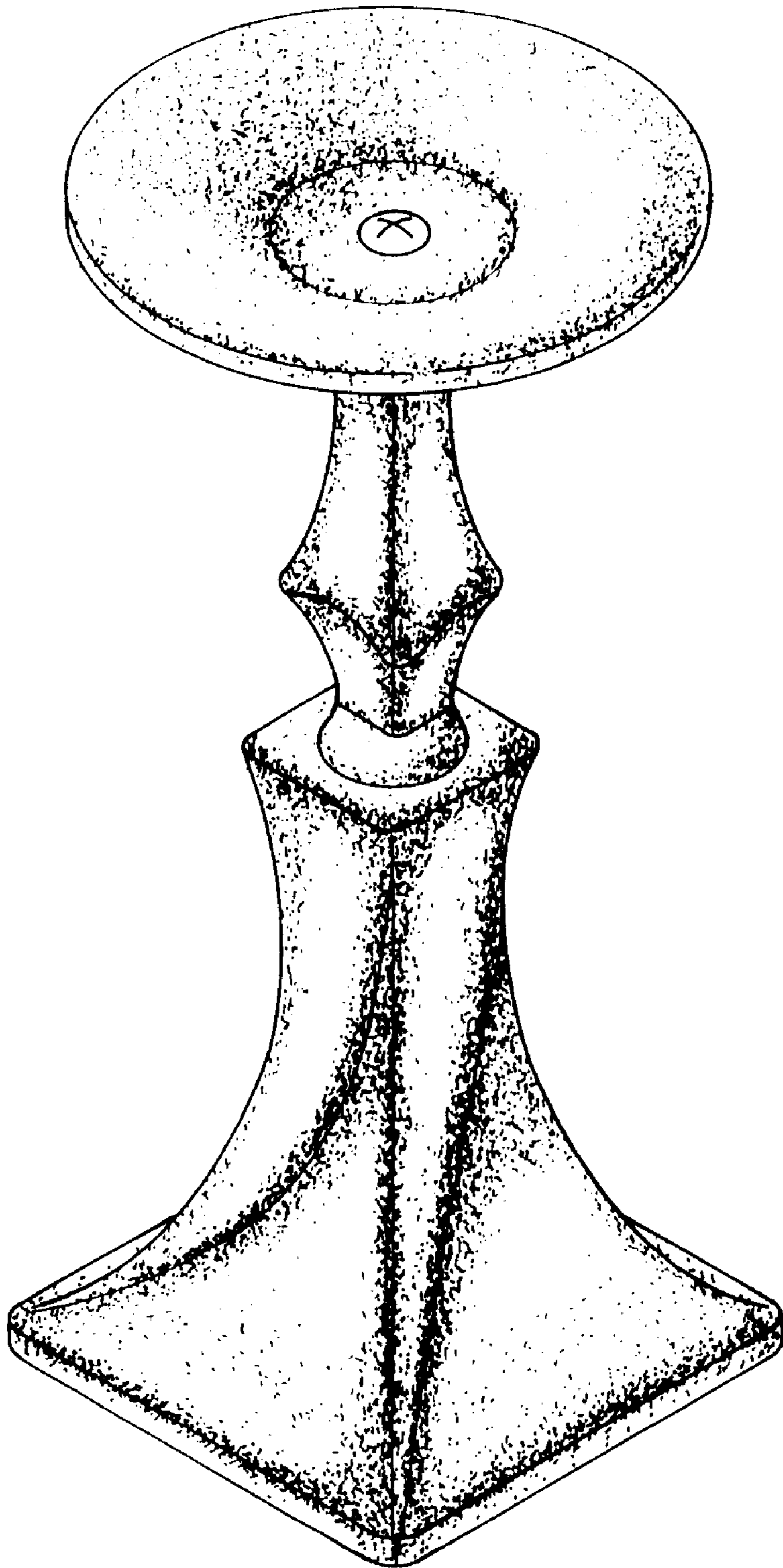

FIG. 1

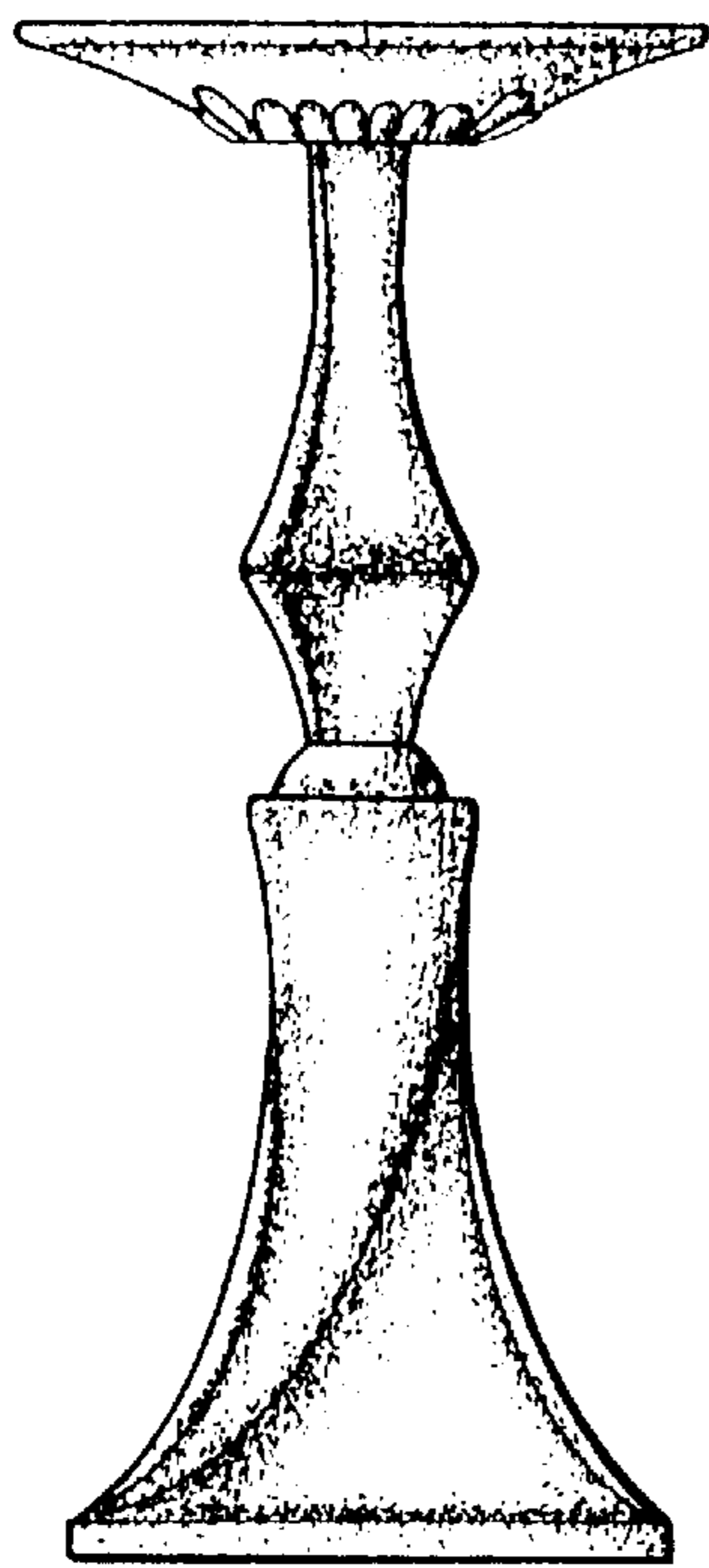

FIG. 2

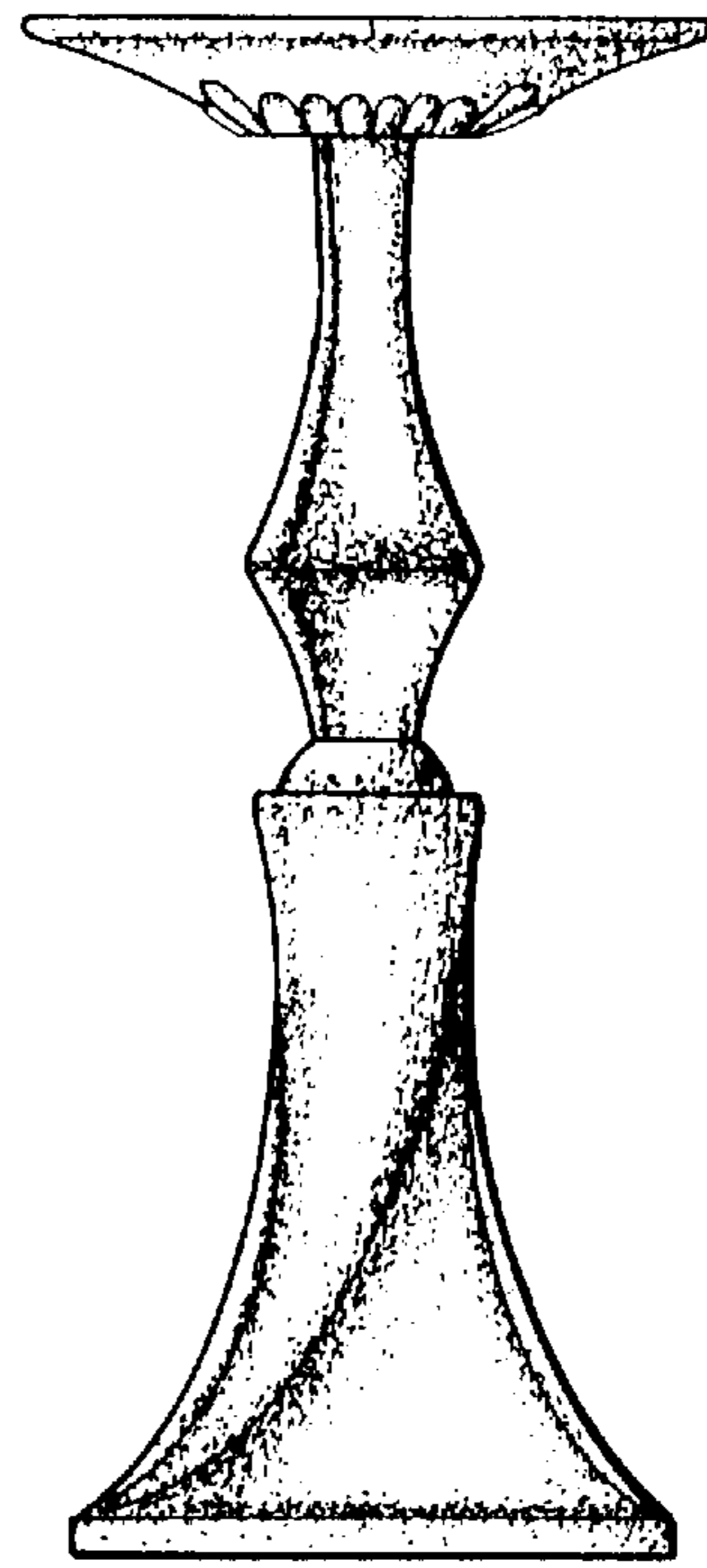

FIG. 3

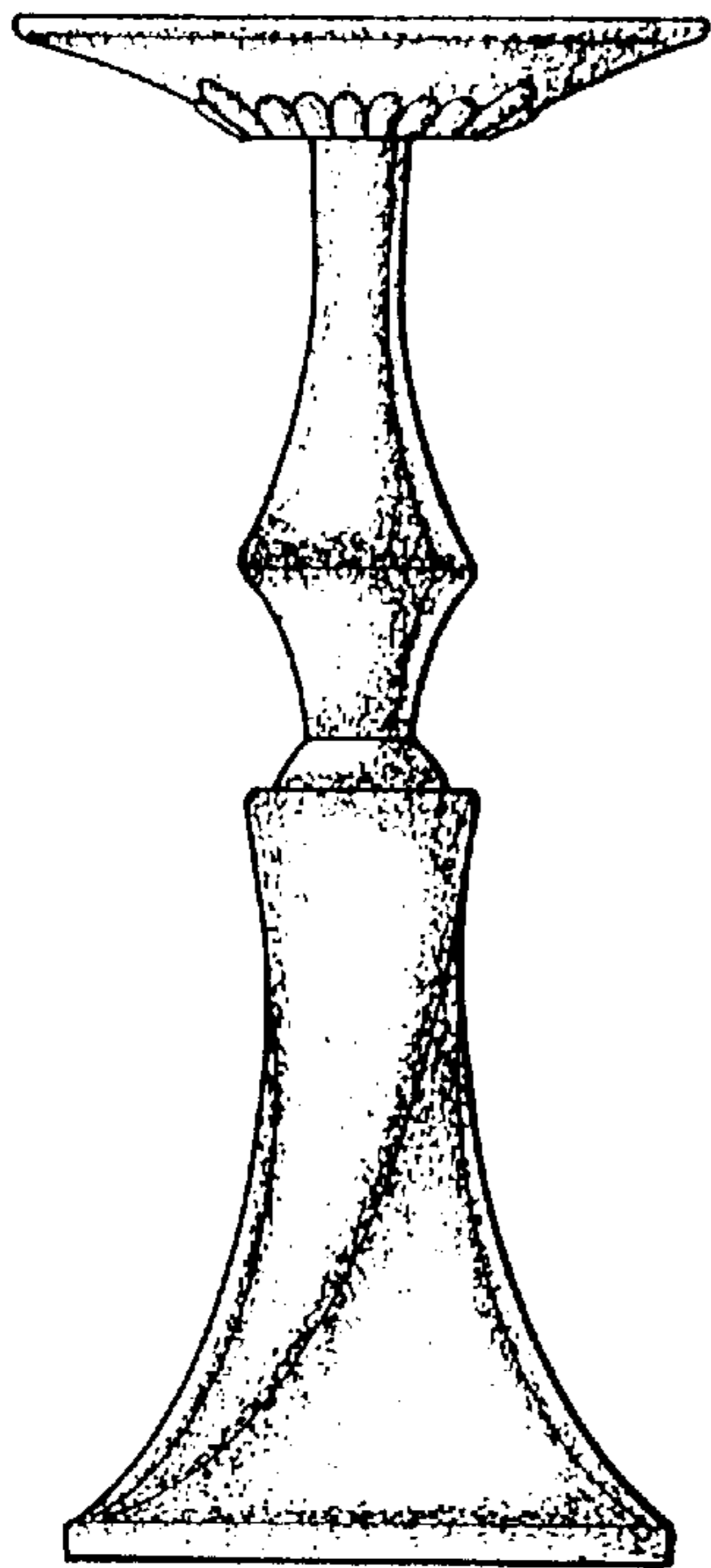

FIG. 4

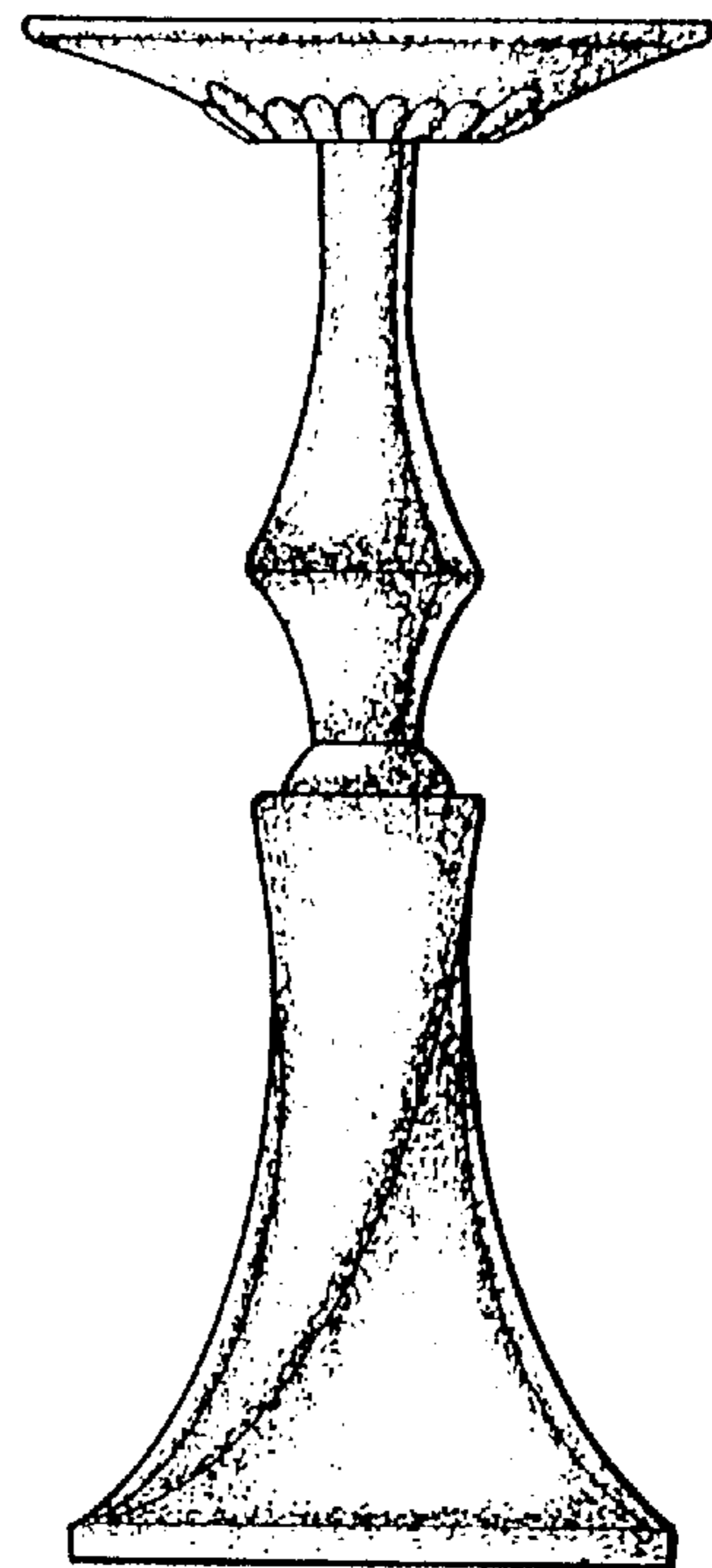

FIG. 5

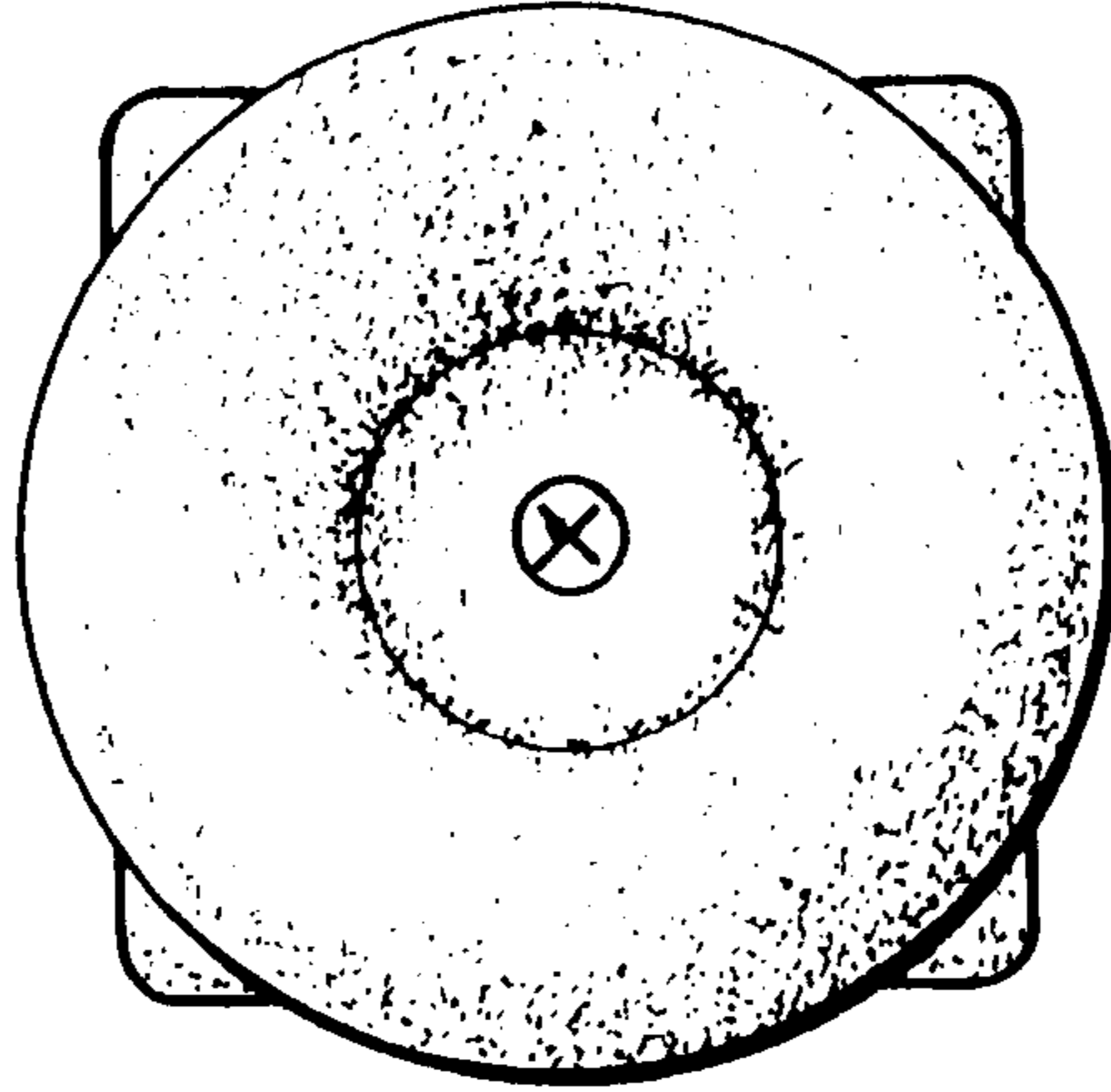

FIG. 6

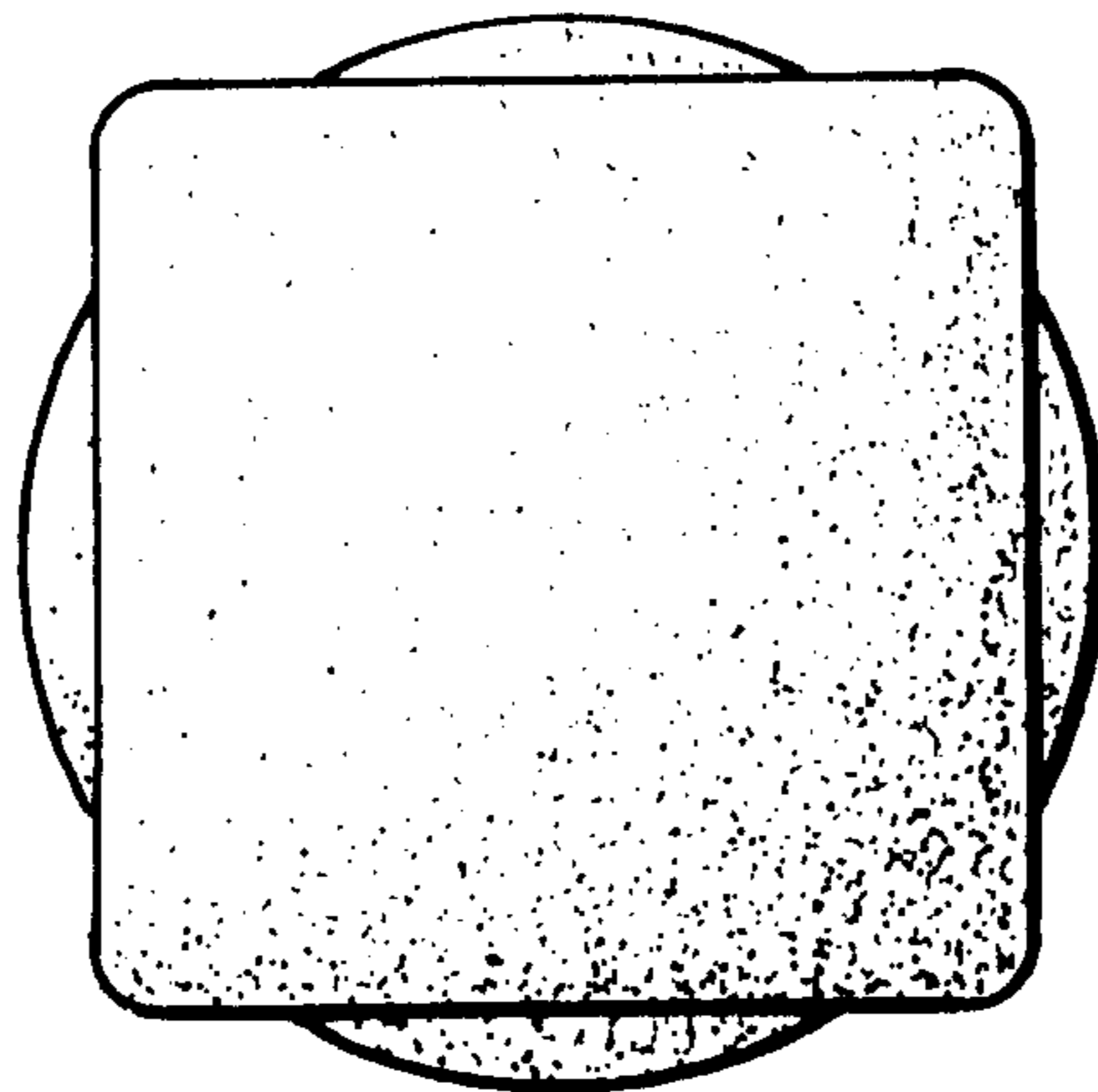

FIG. 7