



US00D412966S

United States Patent [19]

Albea

[11] Patent Number: Des. 412,966

[45] Date of Patent: ** Aug. 17, 1999

[54] VALVE HANDLE

[75] Inventor: Victor R. Albea, Newport News, Va.

[73] Assignee: Newport News Shipbuilding and Drydock Company, Newport News, Va.

[**] Term: 14 Years

[21] Appl. No.: 29/097,352

[22] Filed: Dec. 4, 1998

[51] LOC (6) Cl. 23-01

[52] U.S. Cl. D23/233; D23/249

[58] Field of Search D23/233-237, D23/244-248; 251/95, 99, 104; 137/15, 357, 270, 385, 315, 625.41; 74/523; 70/177; 73/162; 433/72; 16/114 R; 239/373

[56] References Cited

U.S. PATENT DOCUMENTS

D. 333,341	2/1993	Tobias et al.	D23/252
3,648,970	3/1972	Hartmann et al. .	
3,679,170	7/1972	Bernas et al. .	
3,858,843	1/1975	Hartmann .	
3,960,168	6/1976	Plympton .	
3,976,095	8/1976	Koch et al. .	
4,093,178	6/1978	Hughes et al. .	
4,747,427	5/1988	Smith et al. .	
4,890,506	1/1990	Muller .	
4,909,275	3/1990	Massey et al.	137/385
4,944,325	7/1990	Baldwin et al. .	
5,299,597	4/1994	Fort et al.	137/385

5,322,437	6/1994	Hunter	433/72
5,404,615	4/1995	Wafer et al.	16/114 R
5,411,048	5/1995	Massey	137/15
5,579,804	12/1996	Roberts	137/385
5,598,724	2/1997	Primeau .	
5,647,389	7/1997	Holloway .	
5,810,050	9/1998	Pickerrell et al.	137/625.41
5,836,519	11/1998	Brown	239/373
5,850,846	12/1998	Hannemann et al.	137/315
5,887,850	3/1999	Ruffalo	251/95

Primary Examiner—Louis S. Zarfes
Assistant Examiner—Eric Watterson
Attorney, Agent, or Firm—Joy L. Bryant

[57] CLAIM

I claim the ornamental design for a valve handle, as shown.

DESCRIPTION

This invention was made with Government support under contract number N00024-97-C-4001 awarded by Naval Sea Systems Command. The Government has certain rights in this invention.

FIG. 1 is a left side view of a valve handle;
FIG. 2 is a right side view thereof;
FIG. 3 is a top view thereof;
FIG. 4 is a bottom view thereof;
FIG. 5 is a back view thereof;
FIG. 6 is a front view thereof; and,
FIG. 7 is a perspective view thereof.
The broken line showing is for illustrative purposes only and forms no part of the claimed design.

1 Claim, 4 Drawing Sheets

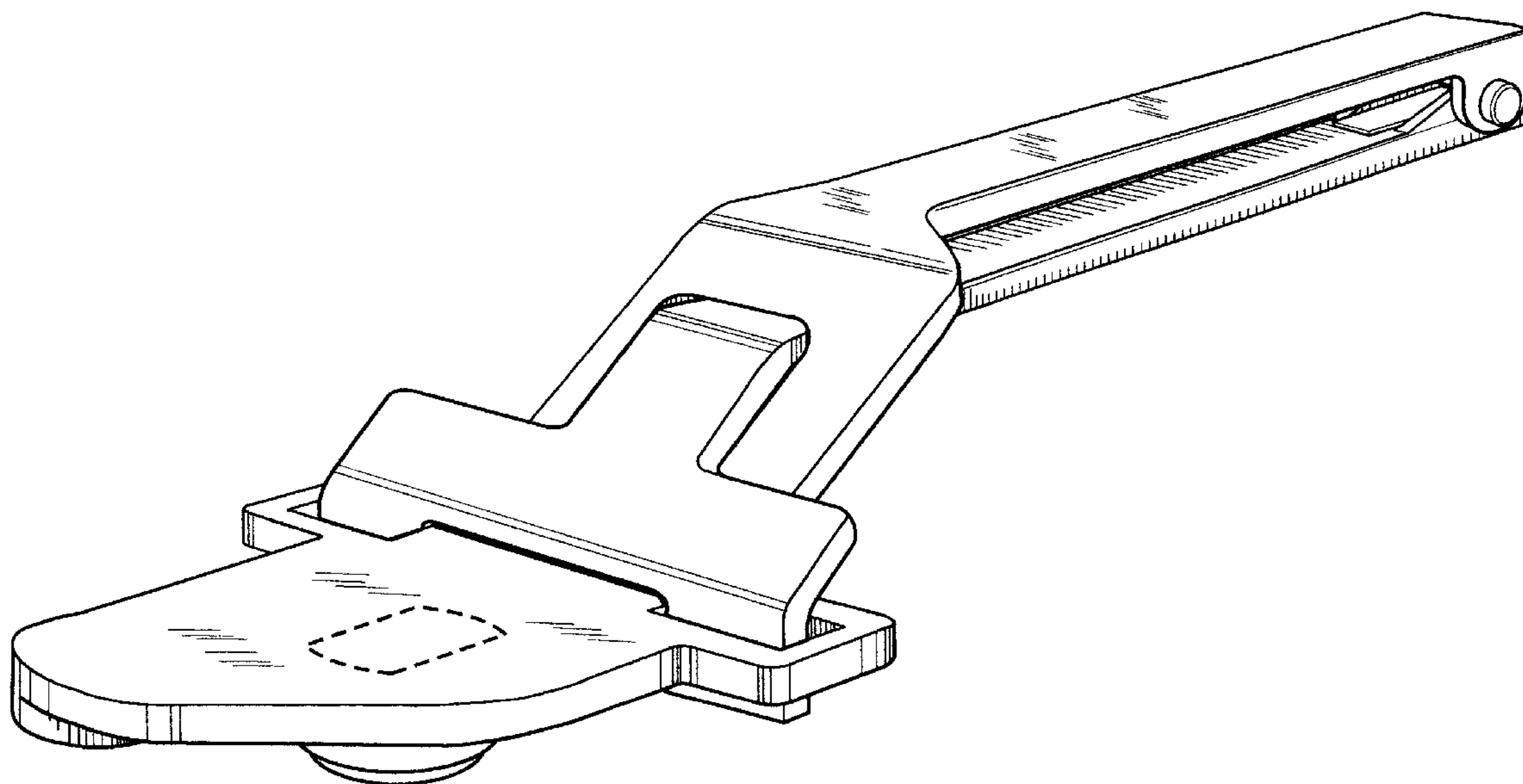

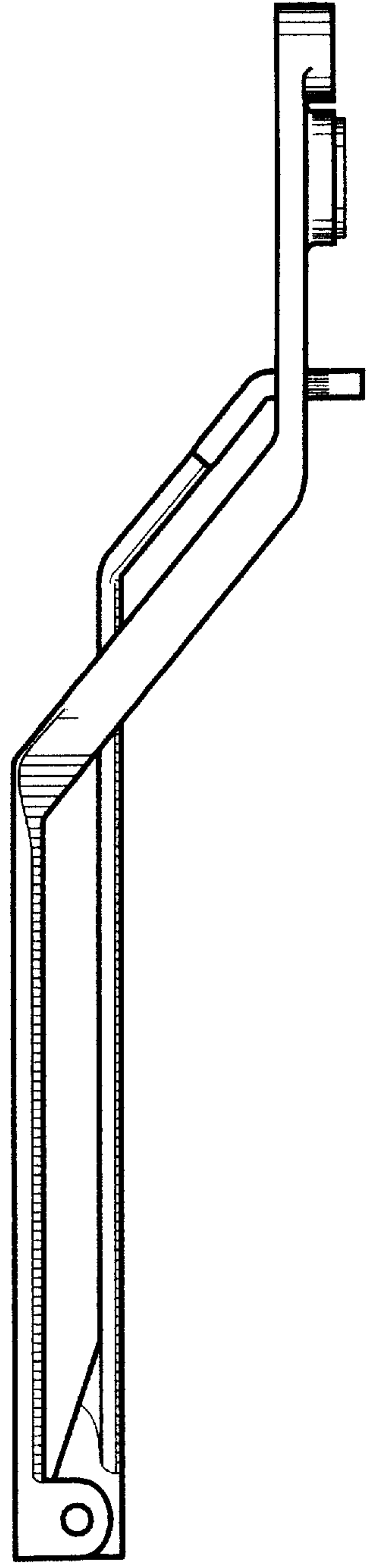
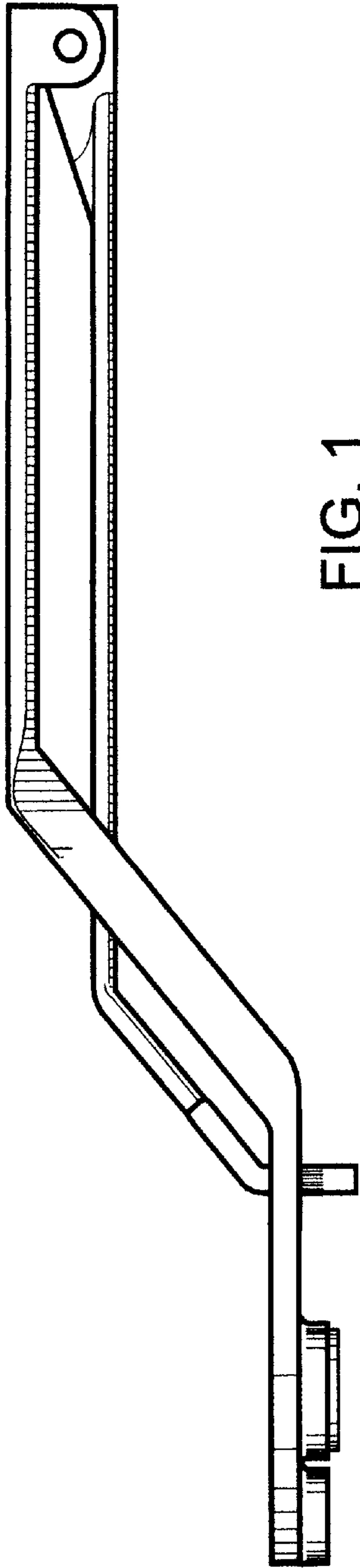

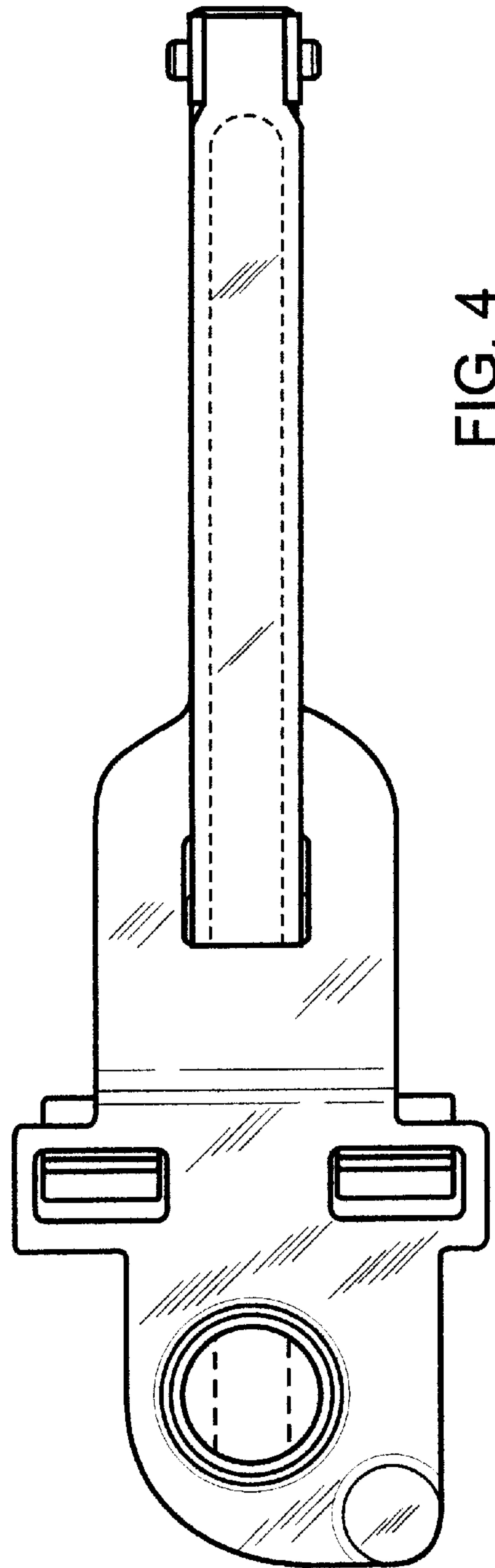
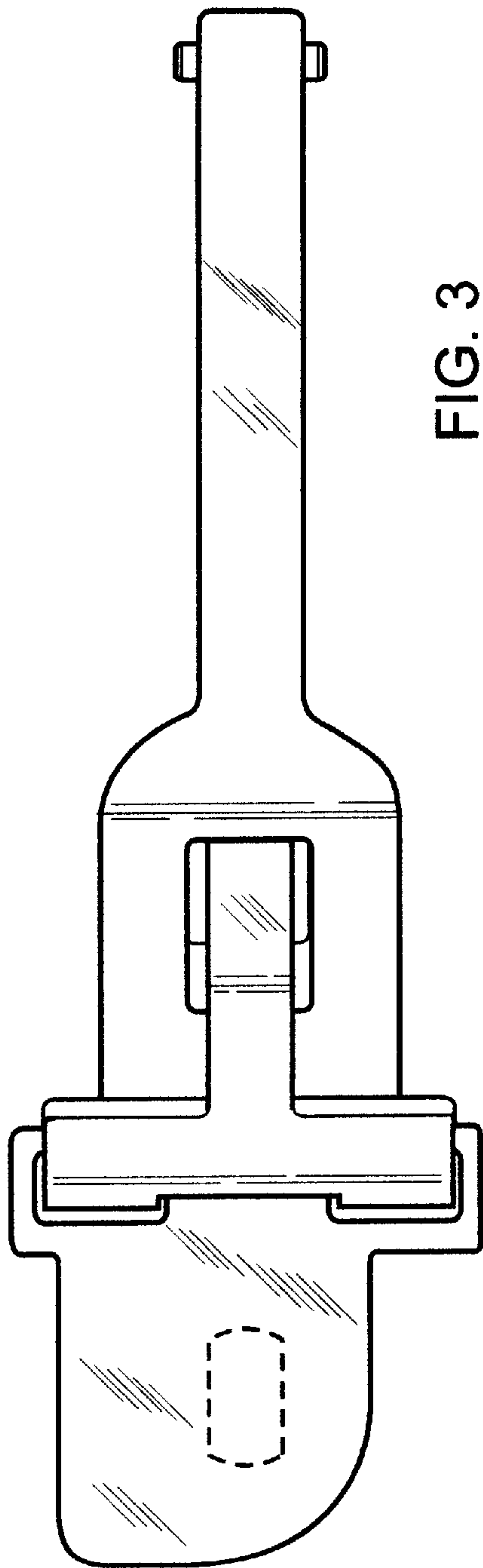

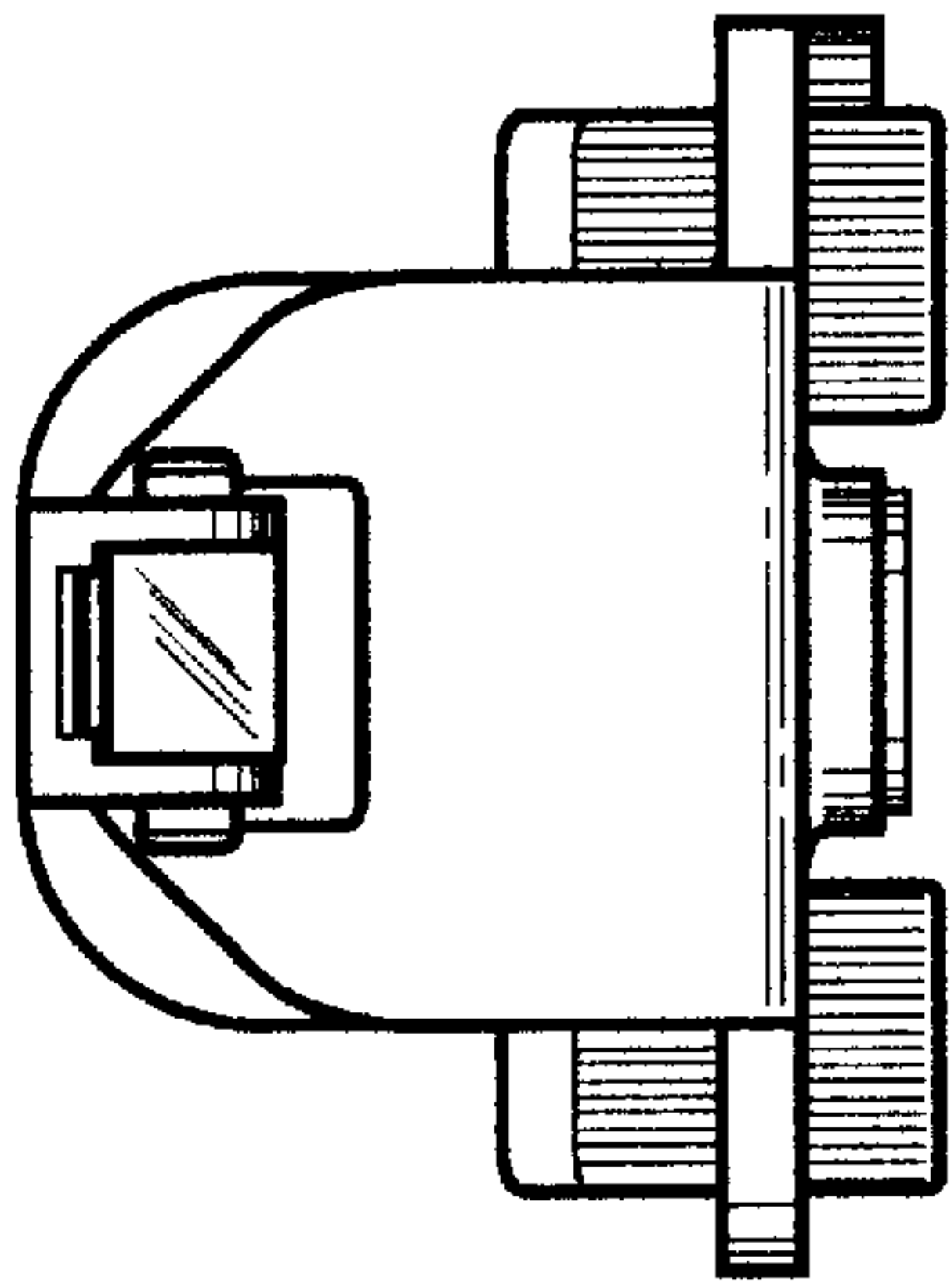

FIG. 5

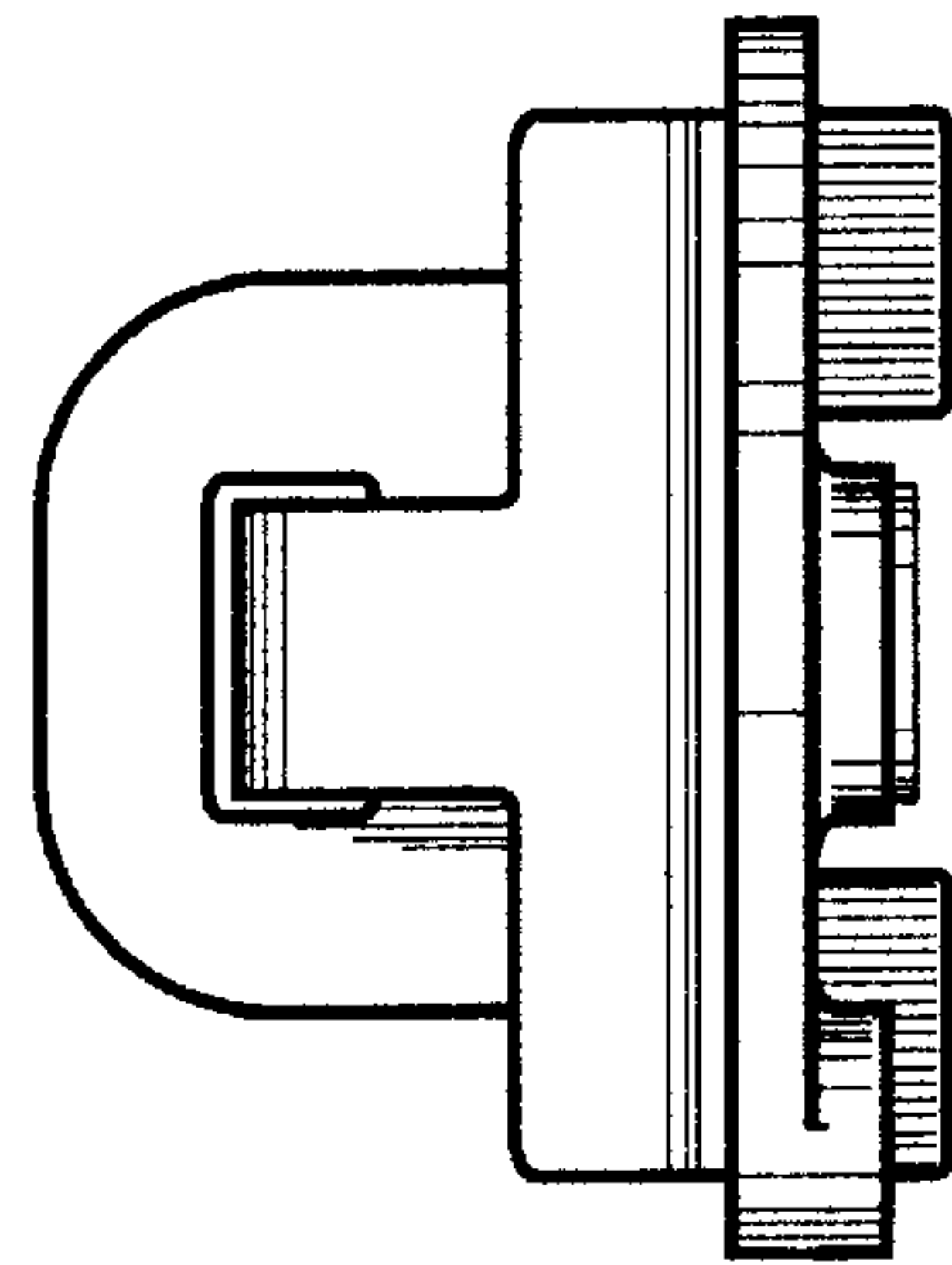

FIG. 6

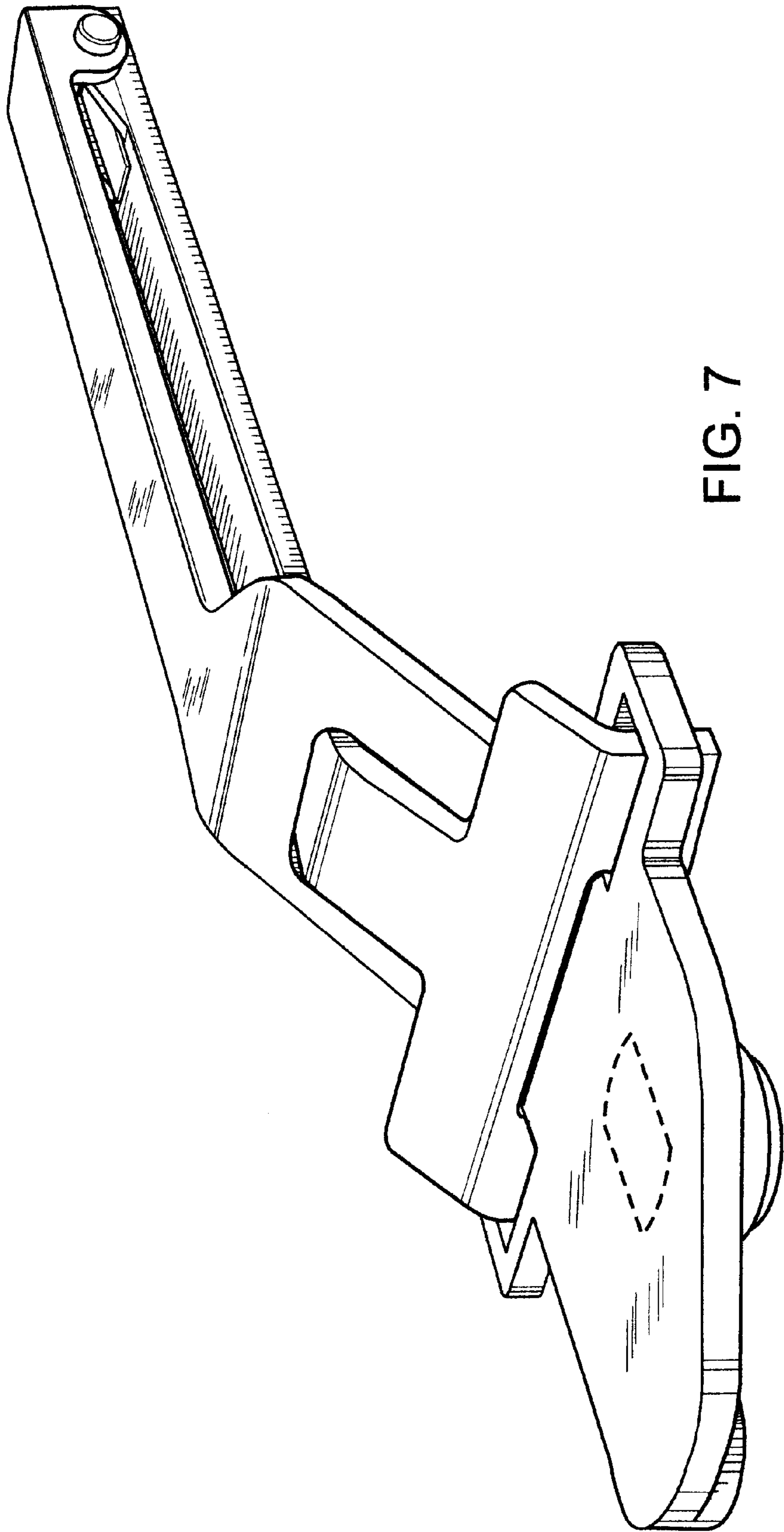

FIG. 7

UNITED STATES PATENT AND TRADEMARK OFFICE
CERTIFICATE OF CORRECTION

PATENT NO. : Des. 412,966
DATED : Aug. 17, 1999
INVENTOR(S) : Victor R. Albea

It is certified that error appears in the above-identified patent and that said Letters Patent is hereby corrected as shown below:

On the title page, item [73] Assignee should read:

Newport News Shipbuilding and Dry Dock Company, Newport News, VA.

Signed and Sealed this
Twenty-ninth Day of February, 2000

Attest:



Q. TODD DICKINSON

Attesting Officer

Commissioner of Patents and Trademarks