



US00D412942S

United States Patent [19]

[11] **Patent Number: Des. 412,942**

Isabel

[45] **Date of Patent: ** Aug. 17, 1999**

[54] **GAME CARD HOLDING BOARD WITH MASKING TABS**

3,289,676 12/1966 Saunders 248/452
3,732,629 5/1973 Spitzner 273/281

[76] Inventor: **Linda Isabel**, 265 Évangéline, Sept-Iles, Québec, Canada, G4R 2N1

Primary Examiner—Sandra L. Morris
Attorney, Agent, or Firm—Mario Theriault

[**] Term: **14 Years**

[57] **CLAIM**

[21] Appl. No.: **29/078,759**

The ornamental design for a game card holding board with masking tabs, as shown and described.

[22] Filed: **Nov. 3, 1997**

DESCRIPTION

[51] **LOC (6) Cl.** **21-01**

[52] **U.S. Cl.** **D21/392; D19/88**

[58] **Field of Search** D21/334-368, D21/385, 392-316; 273/236-288, 148 R, 150; D19/88; 248/444.1, 452, 456; 434/415

FIG. 1 is a top, front and left side perspective view of a Game Card Holding Board with Masking Tabs, showing my new design;

FIG. 2 is a perspective view of FIG. 1, with the masking tabs bearing portion shown in a partly open position;

FIG. 3 is a top plan view of my new design;

FIG. 4 is a left side view thereof;

FIG. 5 is a back view thereof;

FIG. 6 is a front view thereof; and,

FIG. 7 is an enlarged perspective view of a masking tab as seen in detail 7 in FIG. 1.

[56] **References Cited**

U.S. PATENT DOCUMENTS

D. 221,012 6/1971 Holland et al. D21/335
D. 239,445 4/1976 Dixon 248/444.1
413,026 10/1889 Catlin D21/335
3,283,421 11/1966 Schott 434/415

1 Claim, 3 Drawing Sheets

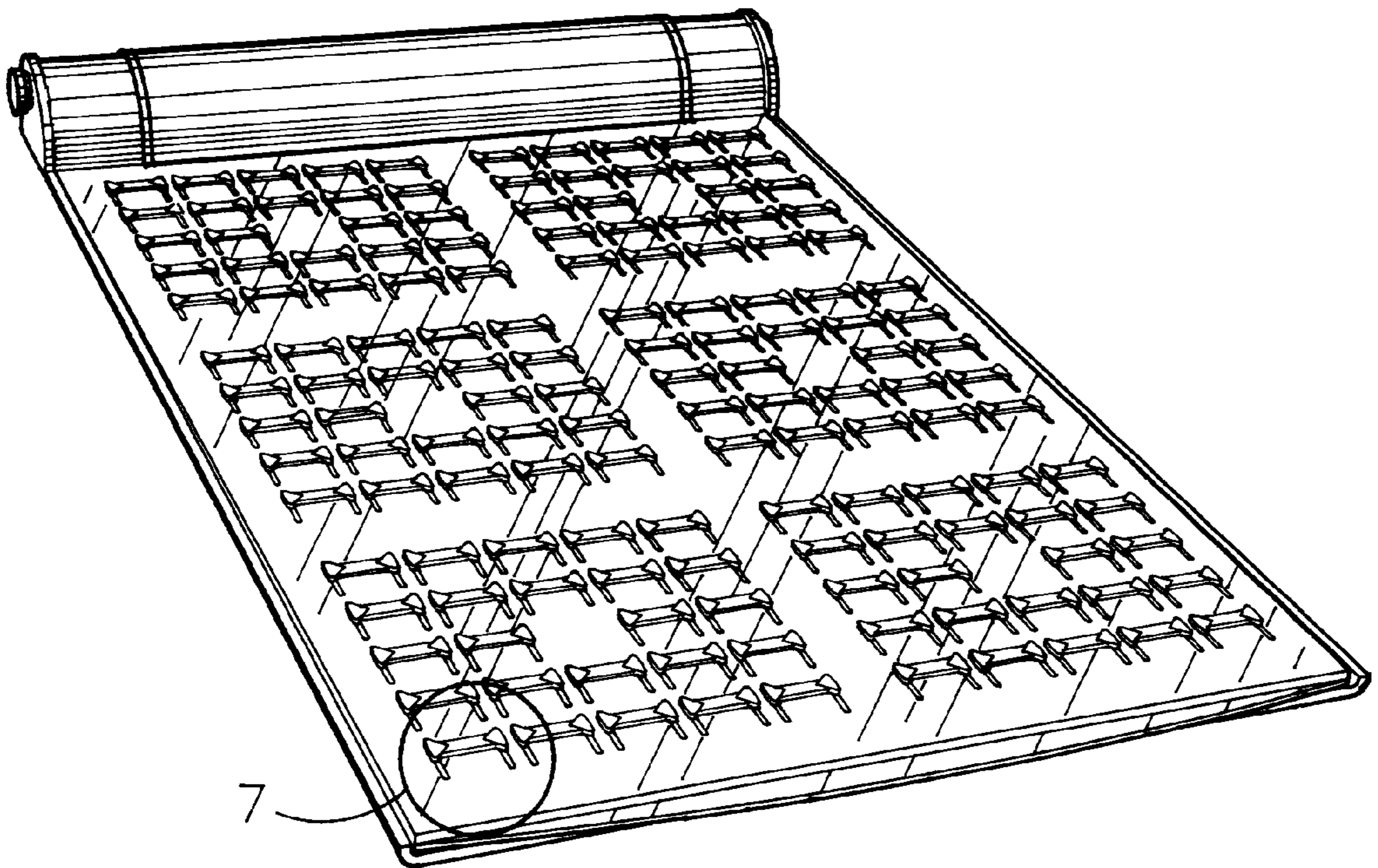

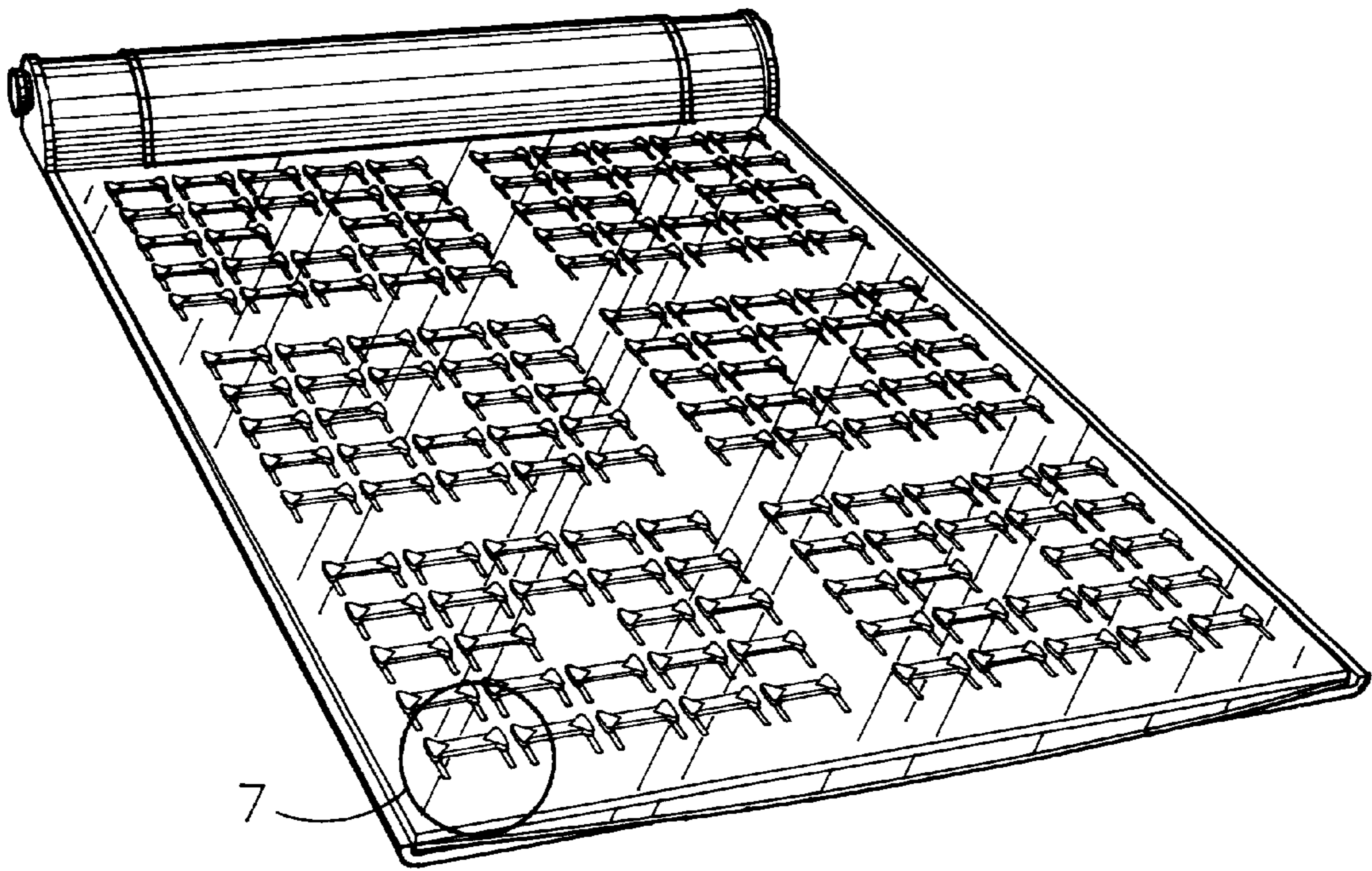

FIG. 1

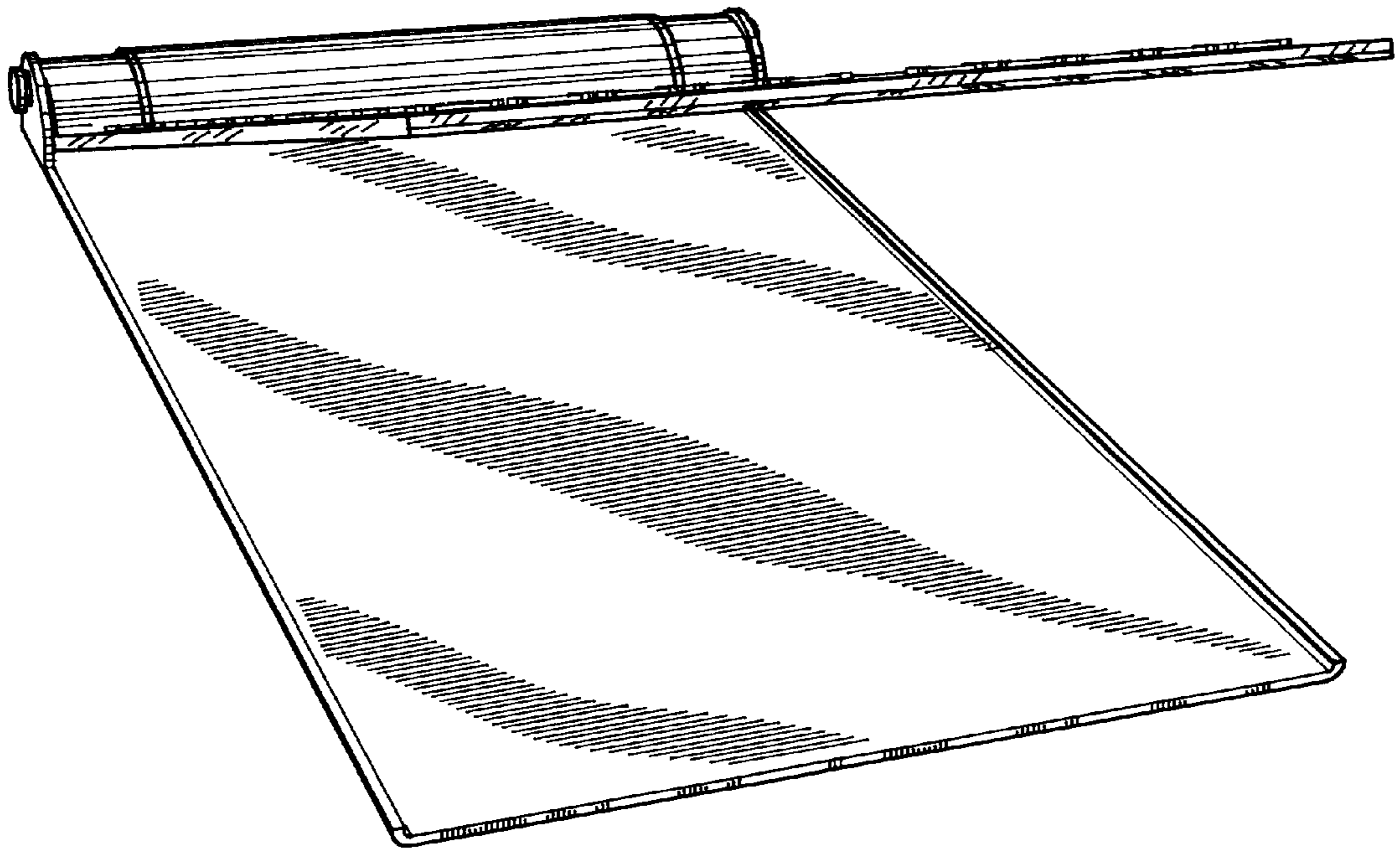

FIG. 2

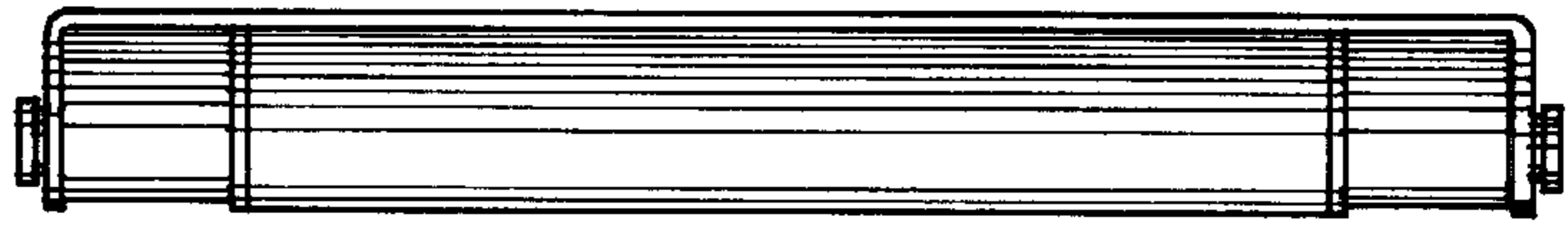

FIG. 5

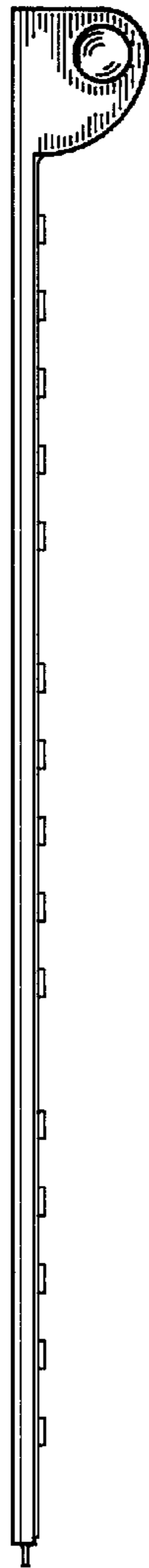

FIG. 4

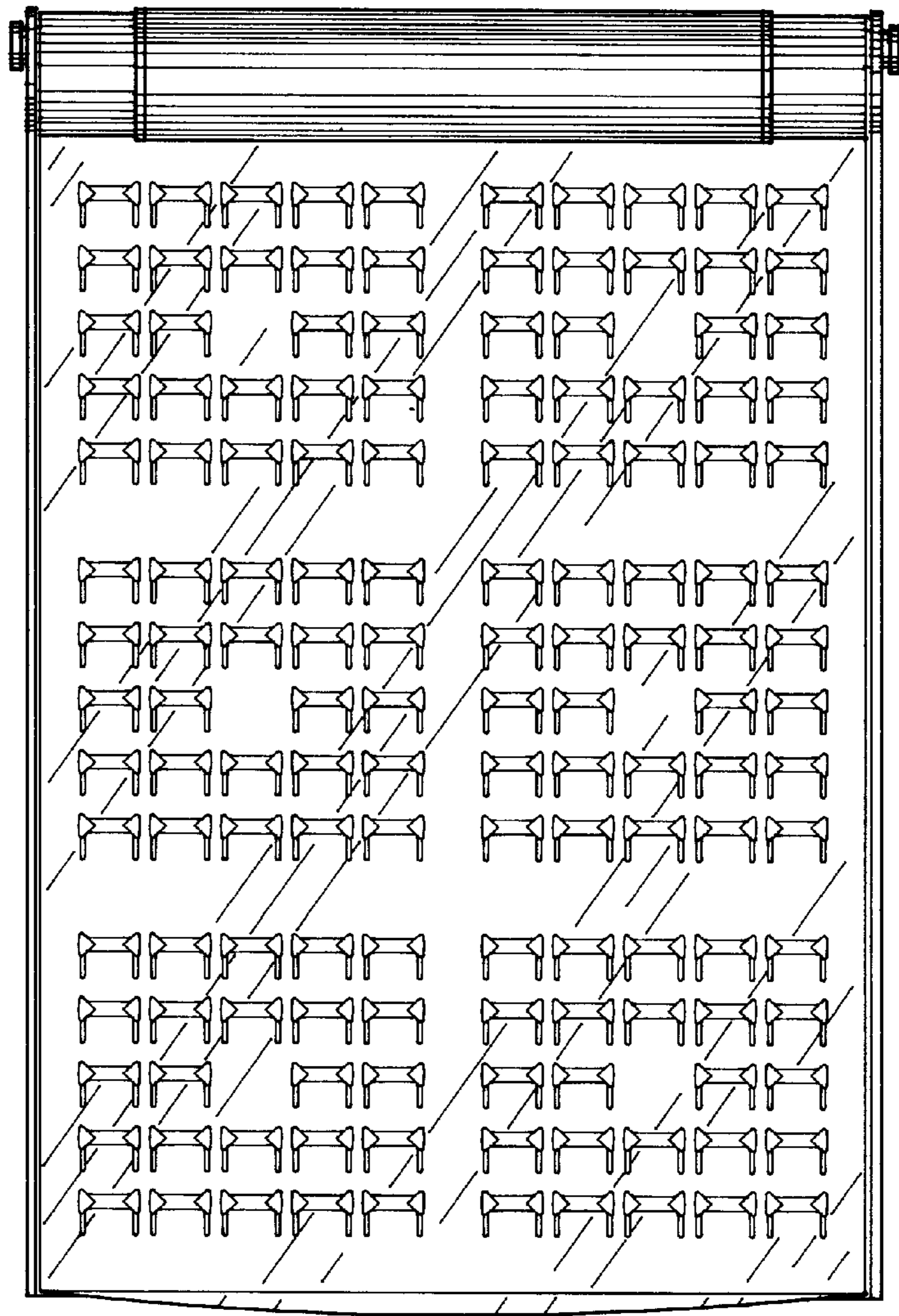

FIG. 3

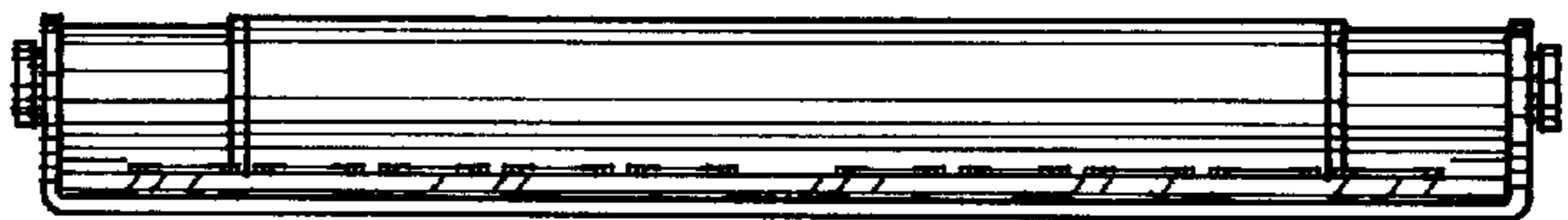

FIG. 6

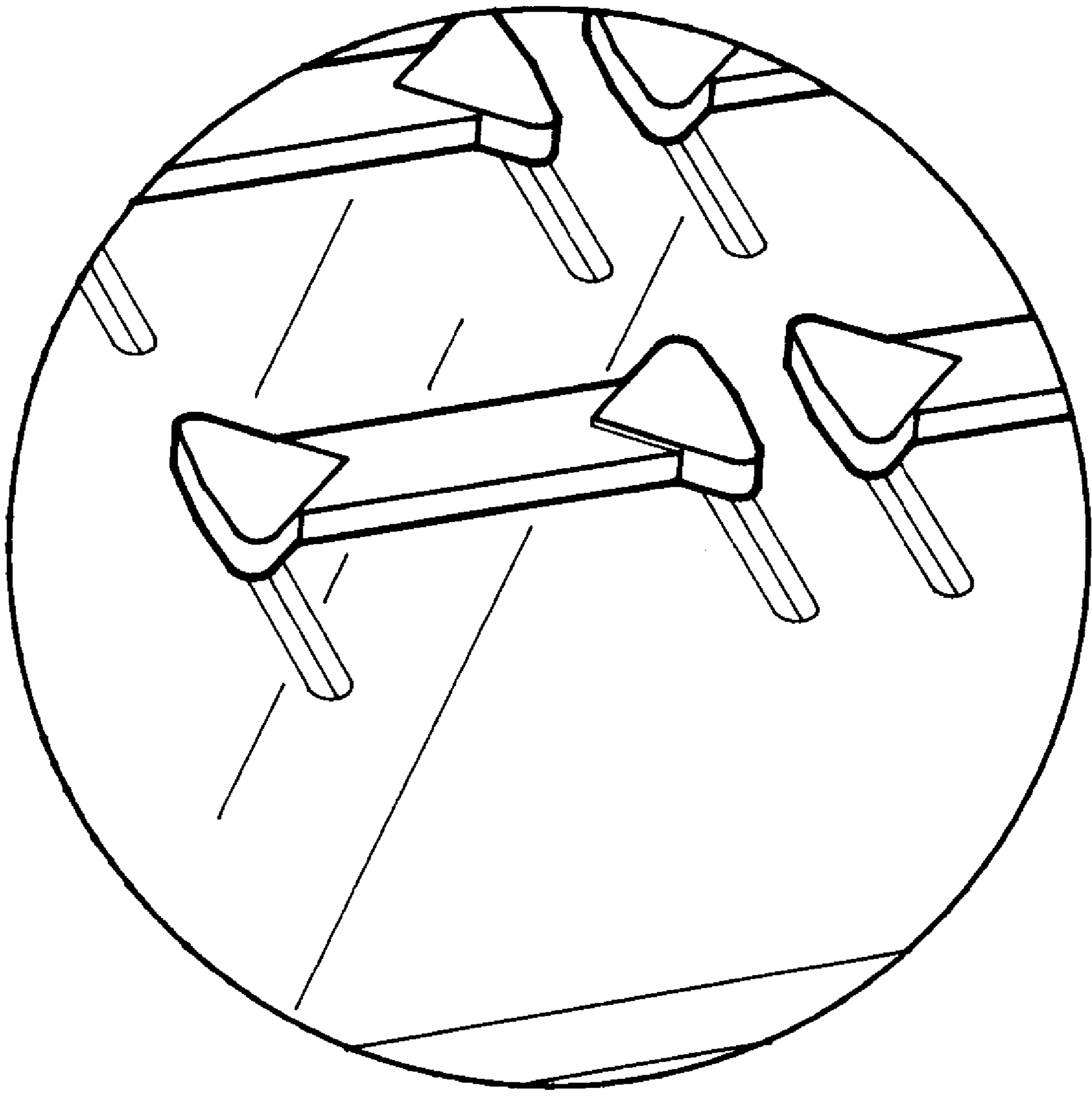

FIG. 7