



US00D412873S

United States Patent [19]

[11] Patent Number: Des. 412,873

Rooney et al.

[45] Date of Patent: ** Aug. 17, 1999

[54] TIRE TREAD DESIGN

[75] Inventors: Timothy Michael Rooney, Munroe Falls; Paul Bryan Maxwell, Kent; Stephanie Carol Brown, Akron; Michael Alois Kolowski, Mogadore, all of Ohio

[73] Assignee: The Goodyear Tire & Rubber Company, Akron, Ohio

[**] Term: 14 Years

[21] Appl. No.: 29/096,628

[22] Filed: Nov. 17, 1998

[51] LOC (6) Cl. 12-15

[52] U.S. Cl. D12/147

[58] Field of Search D12/136-152; 152/209.1, 209.8, 209.9, 209.11, 209.12, 209.13, 209.16, 209.18, 209.19, 209.21, 209.28, 900, 901, 902, 903

D. 358,792 5/1995 Guidry D12/136
D. 363,907 11/1995 Bonko D12/151
D. 389,104 1/1998 Morgan D12/147
D. 389,791 1/1998 Himuro D12/147

OTHER PUBLICATIONS

Co-Pending patent application our ref. DN1998138 filed in the PTO on Aug. 26, 1998.

Co-Pending patent application our ref.: DN1998139 filed in the PTO on Sep. 18, 1998.

Co-Pending patent application our ref: DN1998140 filed in the PTO on Sep. 18, 1998.

Co-Pending patent application our ref: DN1998141 filed in the PTO on Sep. 18, 1998.

Primary Examiner—Robert M. Spear
Attorney, Agent, or Firm—David L. King

[57] CLAIM

The ornamental design for a tire tread, as shown and described.

DESCRIPTION

FIG. 1 is a perspective view of a tire tread showing our new design, it being understood that the pattern repeats uniformly throughout the circumference of the tread;

FIG. 2 is a front elevational view thereof;

FIG. 3 is a side elevational view thereof, the opposite side elevational view being identical thereto; and,

FIG. 4 is an enlarged perspective view.

In the drawings, the broken lines defining the inner bead of the sidewall and the peripheral boundary between the tire tread and the sidewall are for illustrative purposes only and form no part of the claimed design.

[56] References Cited

U.S. PATENT DOCUMENTS

D. 212,520	10/1968	Sangiovanni	D12/152
D. 214,355	6/1969	Sangiovanni	D12/152
D. 219,254	11/1970	San Giovanni	D12/152
D. 221,919	9/1971	Fetty	D12/152
D. 246,364	11/1977	Candiliotis	D12/151
D. 279,891	7/1985	German et al.	D12/146
D. 287,706	1/1987	Takeuchi	D12/146
D. 295,617	5/1988	Sedlack	D12/147
D. 307,880	5/1990	Miller et al.	D12/147
D. 308,038	5/1990	Guidry	D12/146
D. 311,892	11/1990	Croley et al.	D12/147
D. 329,218	9/1992	Ohtsu	D12/147

1 Claim, 4 Drawing Sheets

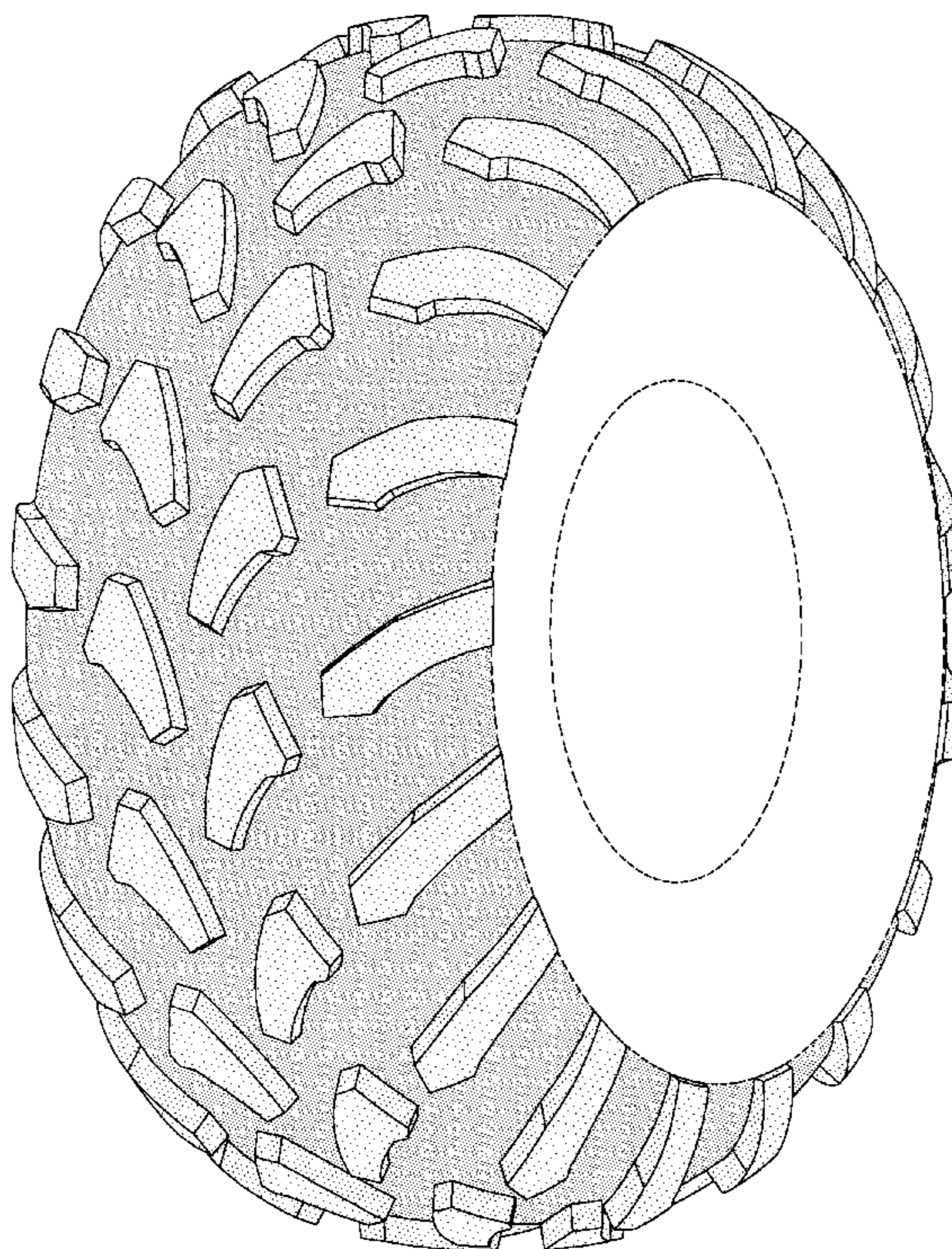

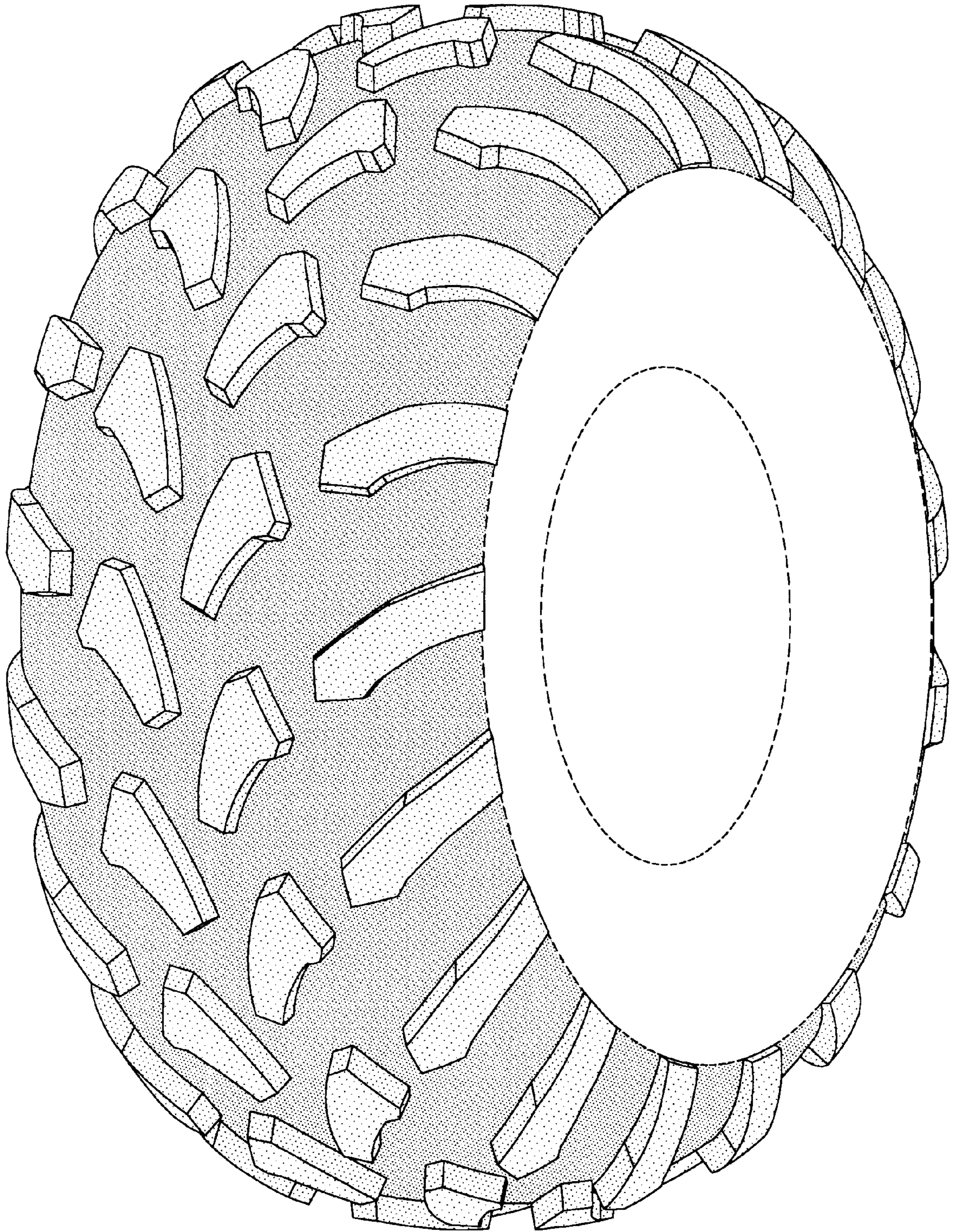

FIG-1

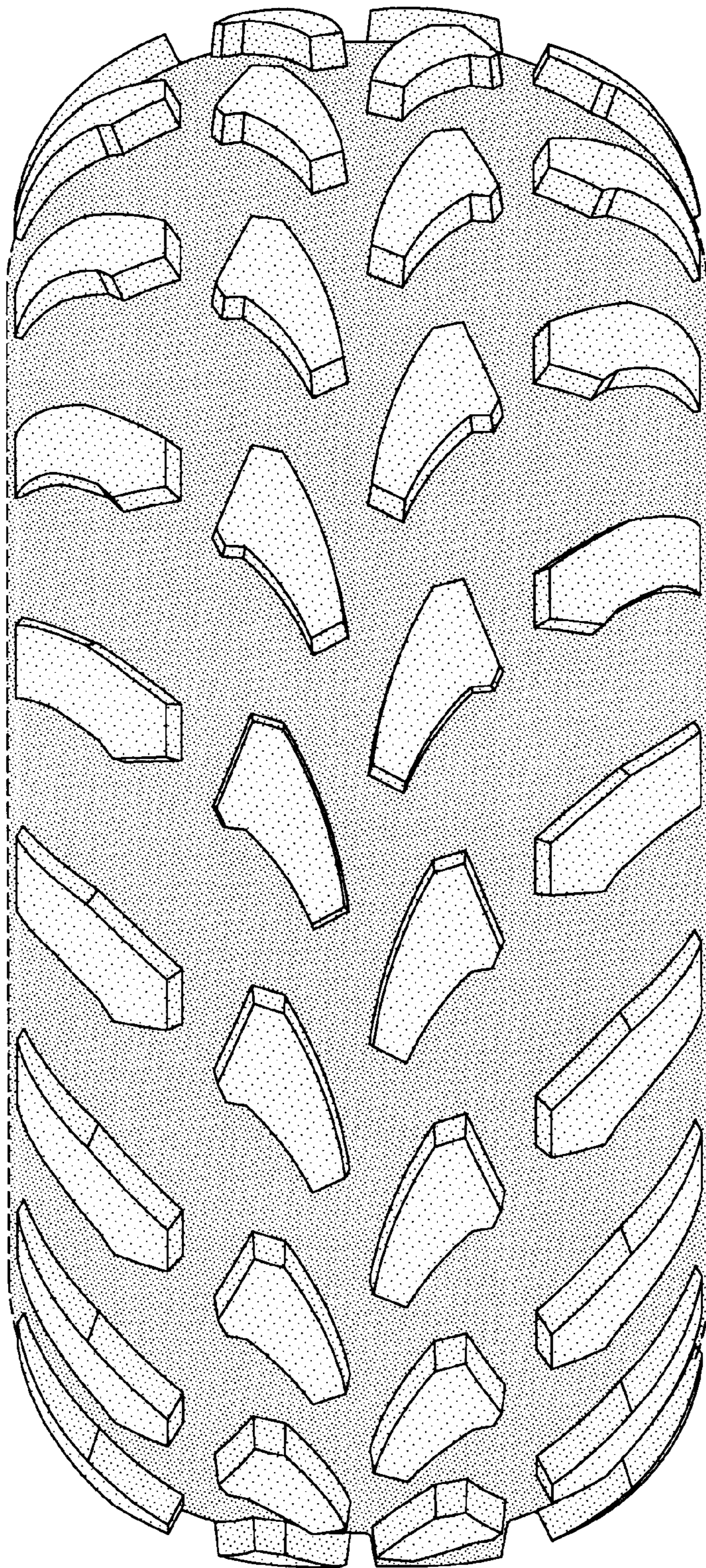

FIG-2

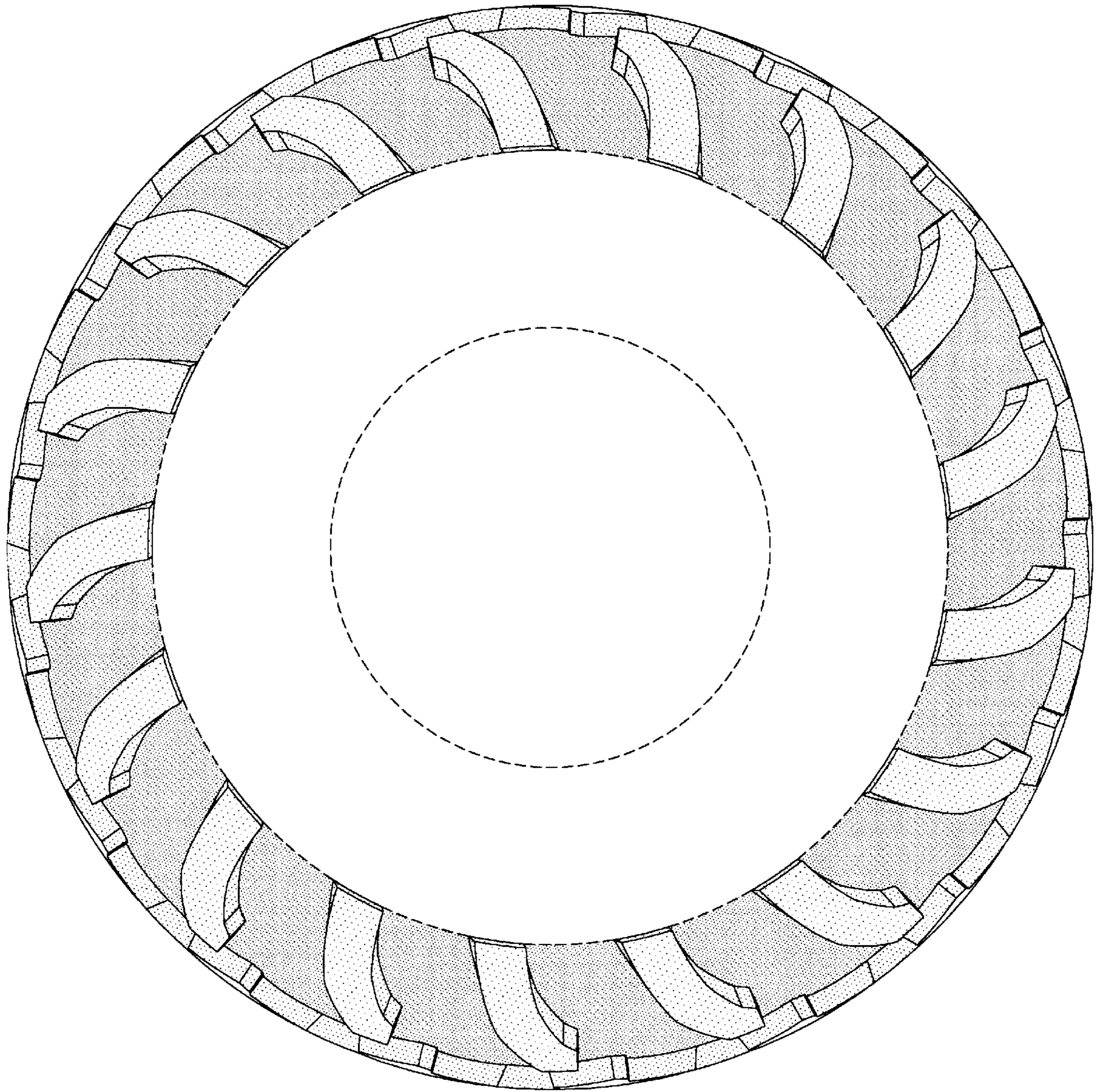

FIG-3

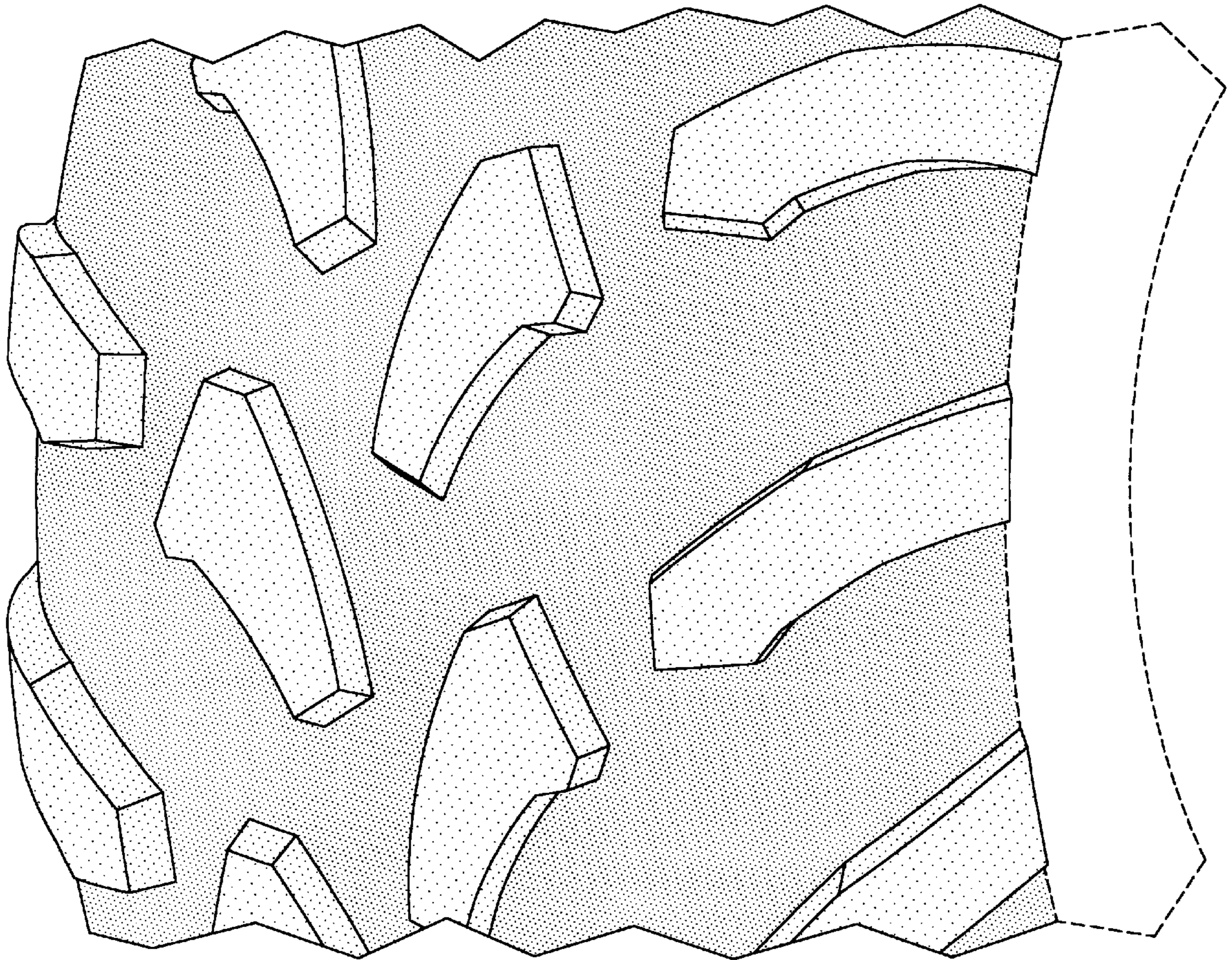

FIG-4