



US00D412872S

# United States Patent [19] Attinello

[11] Patent Number: **Des. 412,872**

[45] Date of Patent: **\*\* Aug. 17, 1999**

[54] **TIRE TREAD**

[75] Inventor: **John Steven Attinello**, Hartville, Ohio

[73] Assignee: **The Goodyear Tire & Rubber Company**, Akron, Ohio

[\*\*] Term: **14 Years**

[21] Appl. No.: **29/044,721**

[22] Filed: **Sep. 14, 1995**

[51] **LOC (6) Cl.** ..... **12-15**

[52] **U.S. Cl.** ..... **D12/147**

[58] **Field of Search** ..... D12/141-143,  
D12/146-148; 152/209 R, 209 D

[56] **References Cited**

**U.S. PATENT DOCUMENTS**

D. 264,456	5/1982	Ingley .....	D12/146
D. 283,499	4/1986	Hammond .....	D12/146
D. 284,178	6/1986	Kawabata et al. ....	D12/147
D. 287,236	12/1986	Yonekura et al. ....	D12/140
D. 287,349	12/1986	Yonekura et al. ....	D12/140
D. 307,120	4/1990	Ingley et al. ....	D12/146
D. 316,385	4/1991	Marriott .....	D12/146
D. 322,950	1/1992	Overhoff et al. ....	D12/147
D. 330,882	11/1992	Hasegawa .....	D12/147
D. 331,035	11/1992	Suzuki .....	D12/147
D. 333,455	2/1993	Himuro et al. ....	D12/147
D. 335,643	5/1993	Hino .....	D12/147
D. 336,273	6/1993	Kohara et al. ....	D12/147
D. 340,211	10/1993	Himuro et al. ....	D12/147
D. 340,897	11/1993	Kuroda .....	D12/147
D. 340,898	11/1993	Kuroda .....	D12/147
D. 341,347	11/1993	Kobayashi .....	D12/147
D. 346,349	4/1994	Himuro et al. ....	D12/147
D. 347,812	6/1994	Simpson .....	D12/146

D. 349,478	8/1994	Himuro .....	D12/151
D. 355,876	2/1995	Diensthuber .....	D12/151
D. 358,793	5/1995	Himuro et al. ....	D12/151
D. 360,175	7/1995	Eromäki .....	D12/147
4,962,801	10/1990	Tsuda .....	152/209
5,105,864	4/1992	Watanabe et al. ....	152/209
5,154,783	10/1992	Kuhr et al. ....	152/209
5,176,766	1/1993	Landers et al. ....	D12/147
5,213,641	5/1993	Tsuda et al. ....	152/209
5,353,854	10/1994	Landers et al. ....	152/209 R
5,358,022	10/1994	Glover et al. ....	152/209 R
5,386,862	2/1995	Glover et al. ....	152/209 R
5,421,389	6/1995	Favre et al. ....	152/209
5,423,364	6/1995	Himuro .....	152/209

**OTHER PUBLICATIONS**

Goodyear Dagle GS-N tire, *1995 Tread Design Guide*, p. 29, second row, far right.

*Primary Examiner*—Robert M. Spear  
*Attorney, Agent, or Firm*—T P Lewandowski

[57] **CLAIM**

The ornamental design for a tire tread, as shown and described.

**DESCRIPTION**

FIG. 1 is a perspective view of a tire tread showing my new design, it being understood that the tread pattern repeats uniformly throughout the circumference of the tire tread; FIG. 2 is a front elevational view thereof; FIG. 3 is a side elevational view thereof, the opposite side elevational view being a mirror image thereof; and, FIG. 4 is an enlarged fragmentary front view thereof. The broken line showing of the tire sidewall in the drawings is for illustrative purposes only and form no part of the claimed design.

**1 Claim, 4 Drawing Sheets**

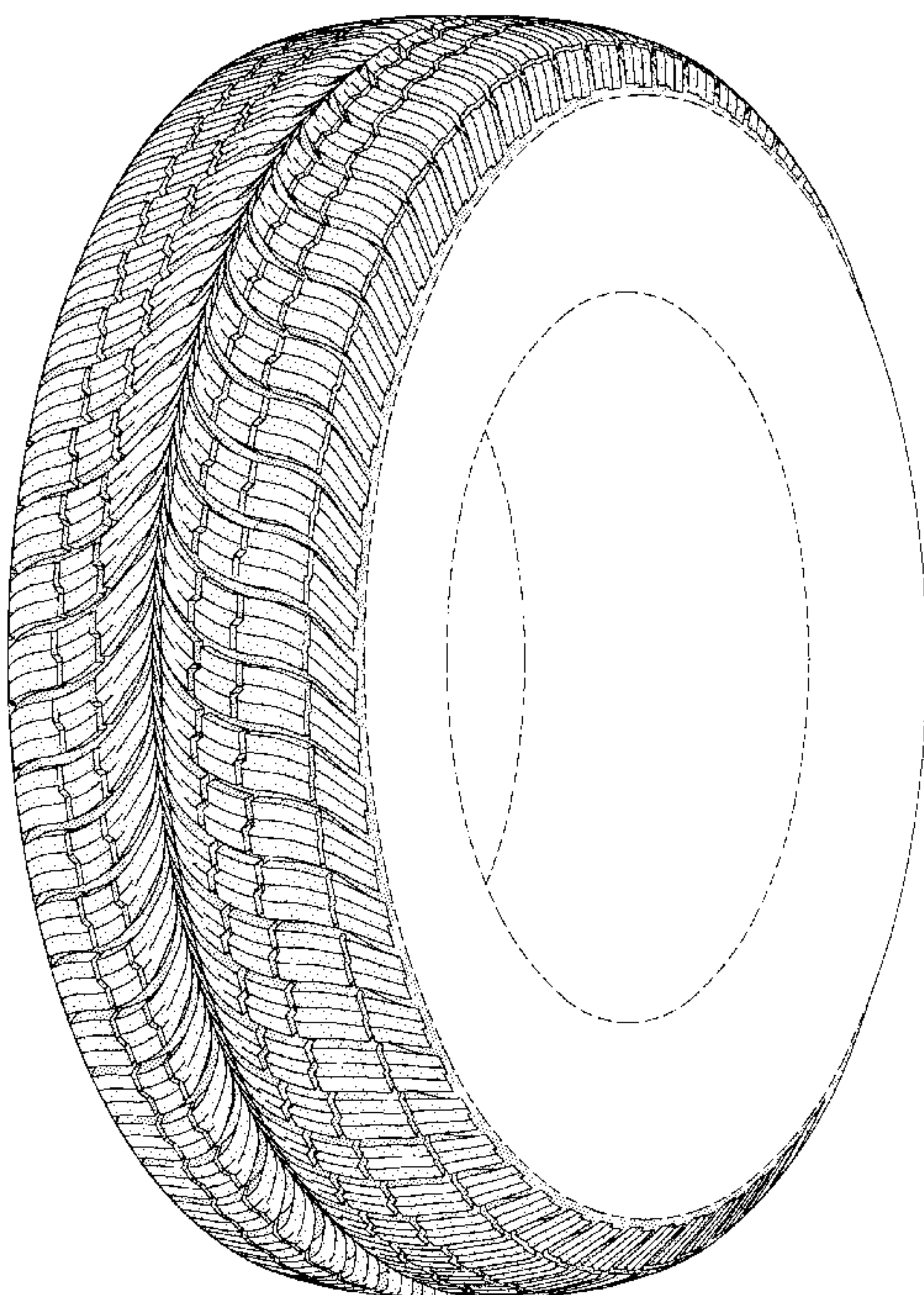



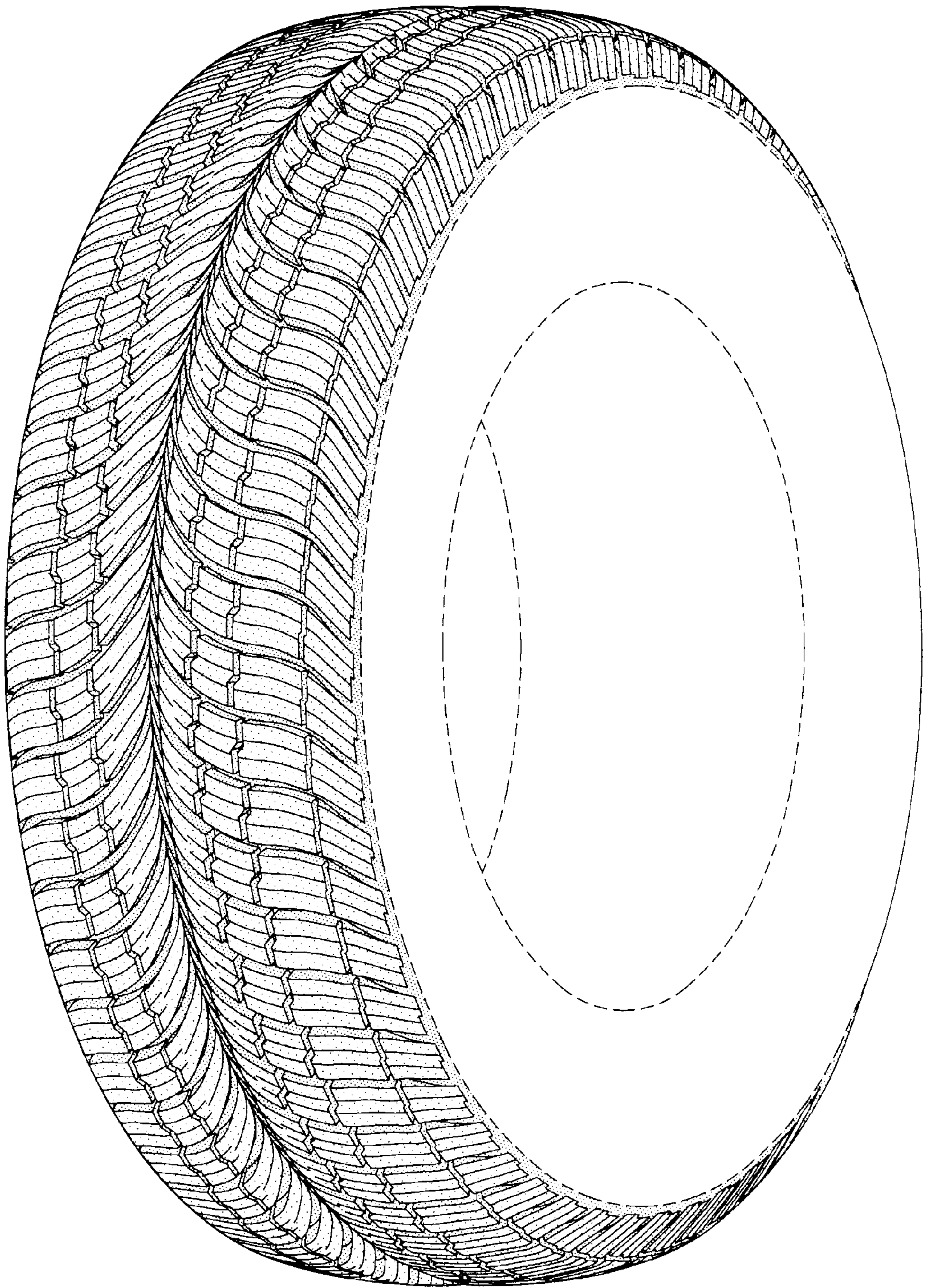

FIG-1



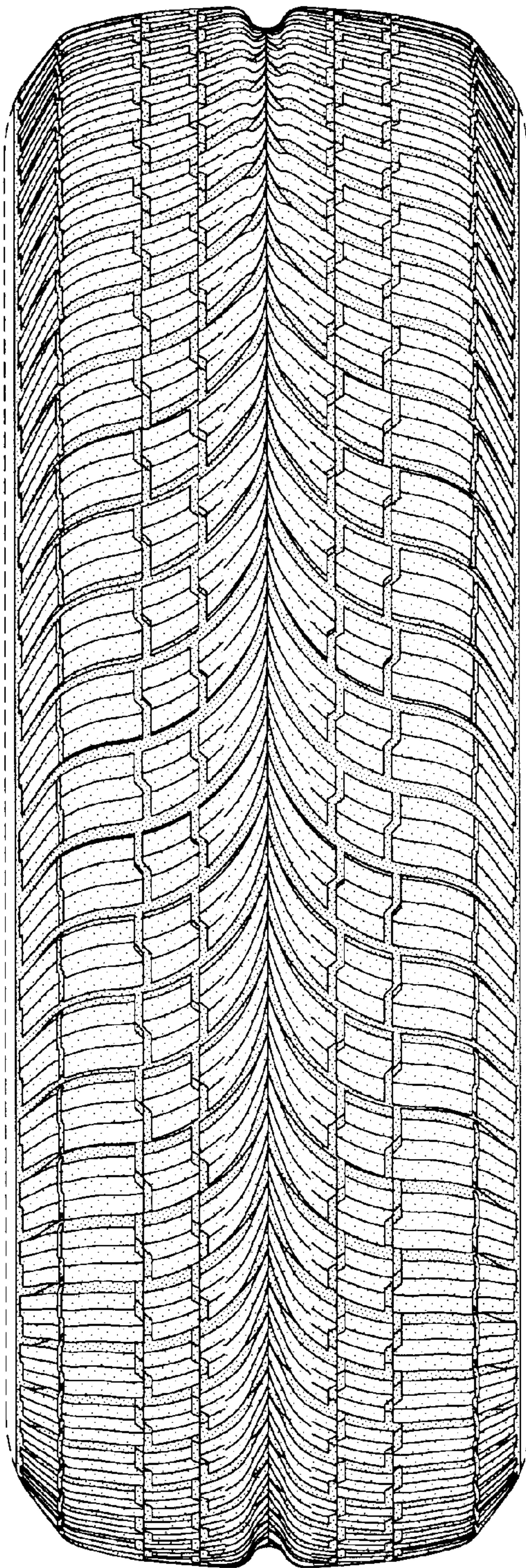

FIG-2

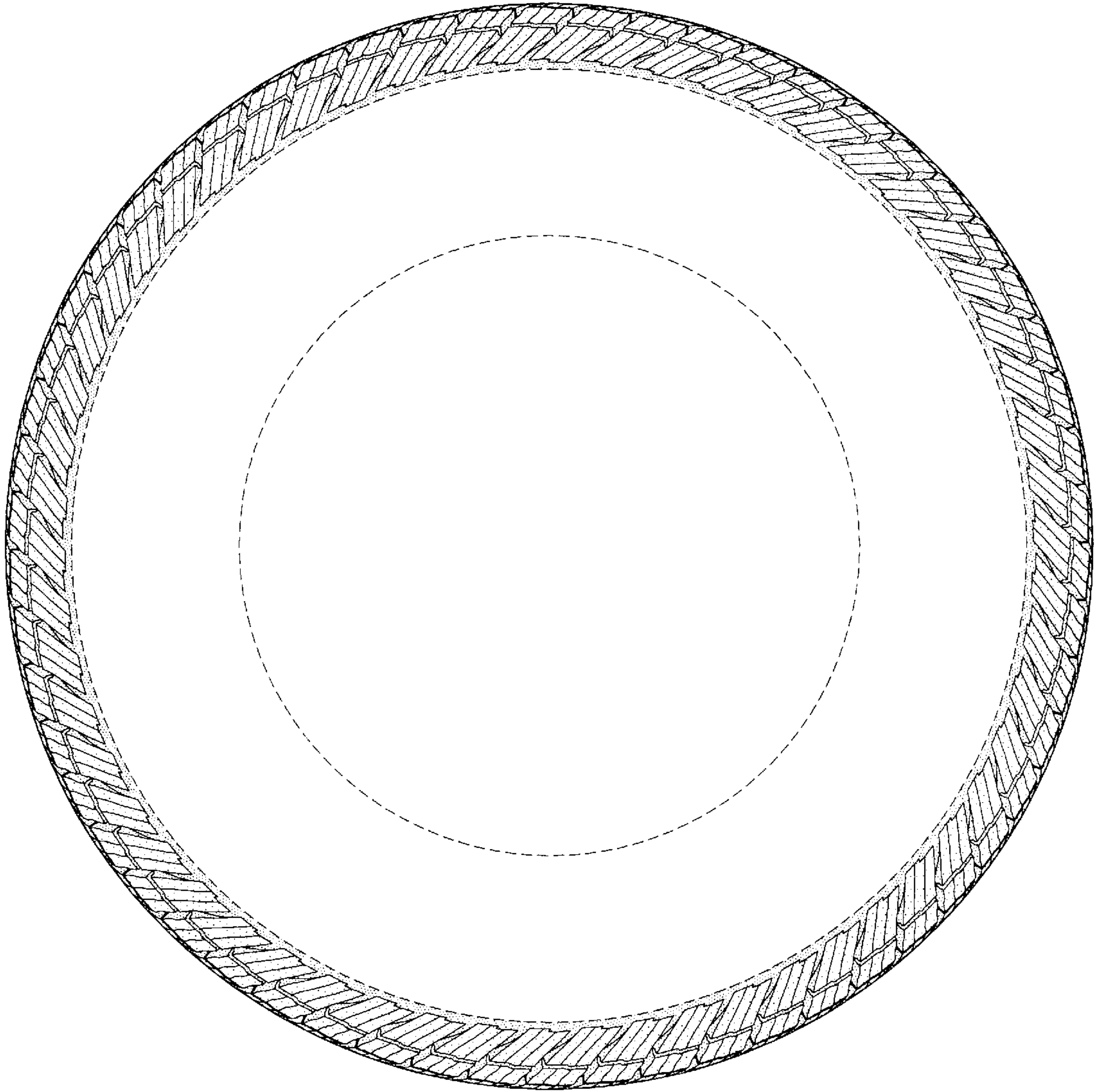

FIG-3



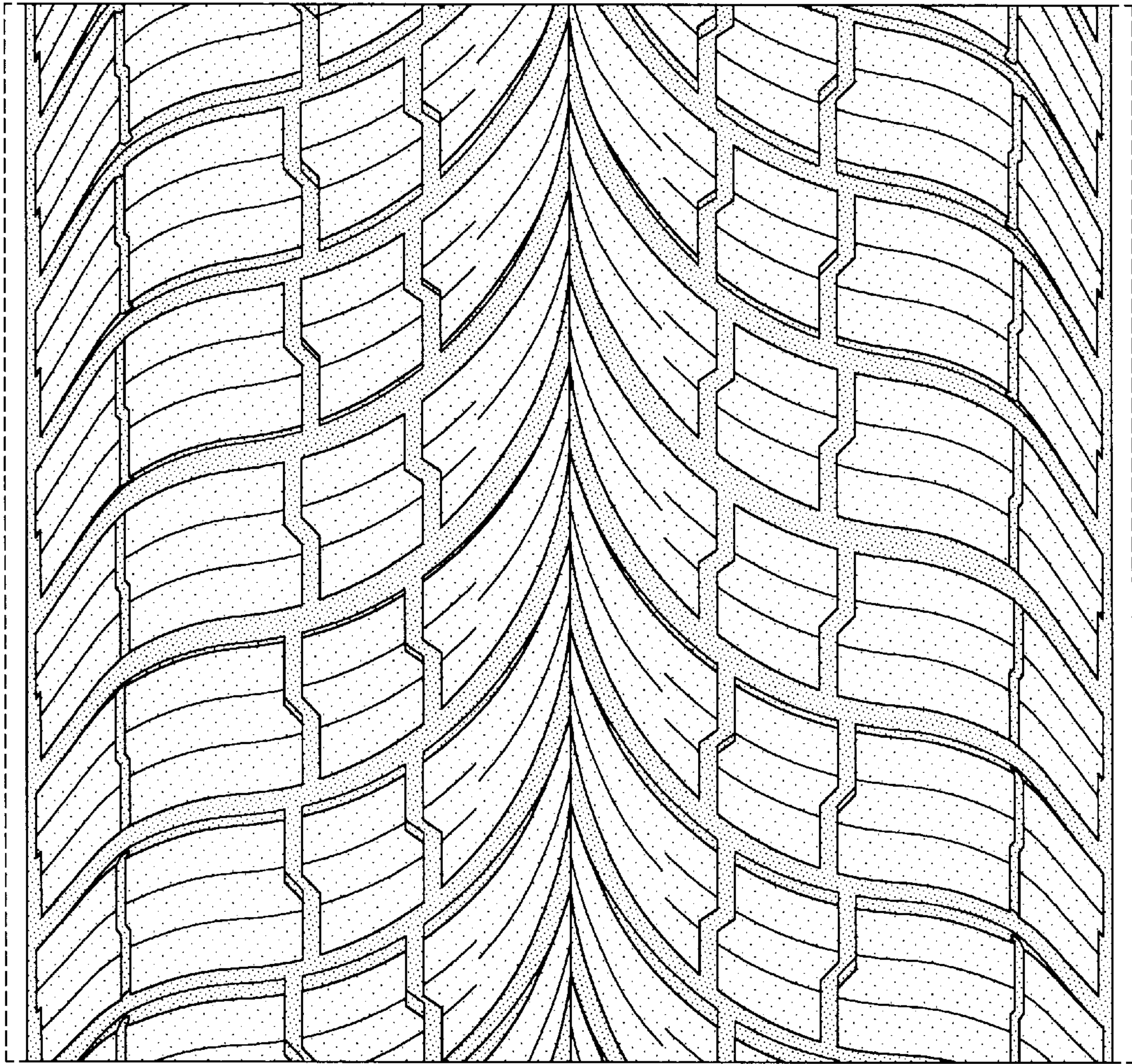

FIG-4