



US00D412779S

**United States Patent** [19]  
**James**

[11] **Patent Number: Des. 412,779**

[45] **Date of Patent: \*\* Aug. 17, 1999**

[54] **COMBINED MIDSOLE AND GRINDING SHOE OUTSOLE**

D. 387,864 12/1997 Hatfield ..... D2/953  
4,815,221 3/1989 Diaz ..... 36/28

[75] Inventor: **Brent James**, Manhattan Beach, Calif.

*Primary Examiner*—Celia Murphy  
*Attorney, Agent, or Firm*—Fulwider, Patton, Lee & Utecht, LLP

[73] Assignee: **Aretmis Innovations, Inc.**, Torrance, Calif.

[\*\*] Term: **14 Years**

[57] **CLAIM**

[21] Appl. No.: **29/083,519**

The ornamental design for a combined midsole and grinding shoe outsole, as shown and described.

[22] Filed: **Feb. 6, 1998**

**DESCRIPTION**

[51] **LOC (6) Cl.** ..... **02-04**

[52] **U.S. Cl.** ..... **D2/957; D2/951; D2/953; D2/954; D2/955; D2/960**

[58] **Field of Search** ..... D2/897, 902, 906, D2/908, 914, 916, 919, 946-962, 964; 36/44, 85, 101, 103, 104, 106, 113-115, 124, 126, 127-130, 3 B, 11.5, 12-15, 22 R, 25 R, 30 R, 32 R, 32 A, 33, 172

FIG. 1 is a bottom plan view of a combined midsole and grinding shoe outsole showing my new design;

FIG. 2 is a top plan view thereof;

FIG. 3 is a left right side view thereof;

FIG. 4 is a right plan view thereof;

FIG. 5 is a front view thereof; and,

FIG. 6 is a back view thereof.

[56] **References Cited**

**U.S. PATENT DOCUMENTS**

D. 356,671 3/1995 Blanchini ..... D2/957

**1 Claim, 4 Drawing Sheets**

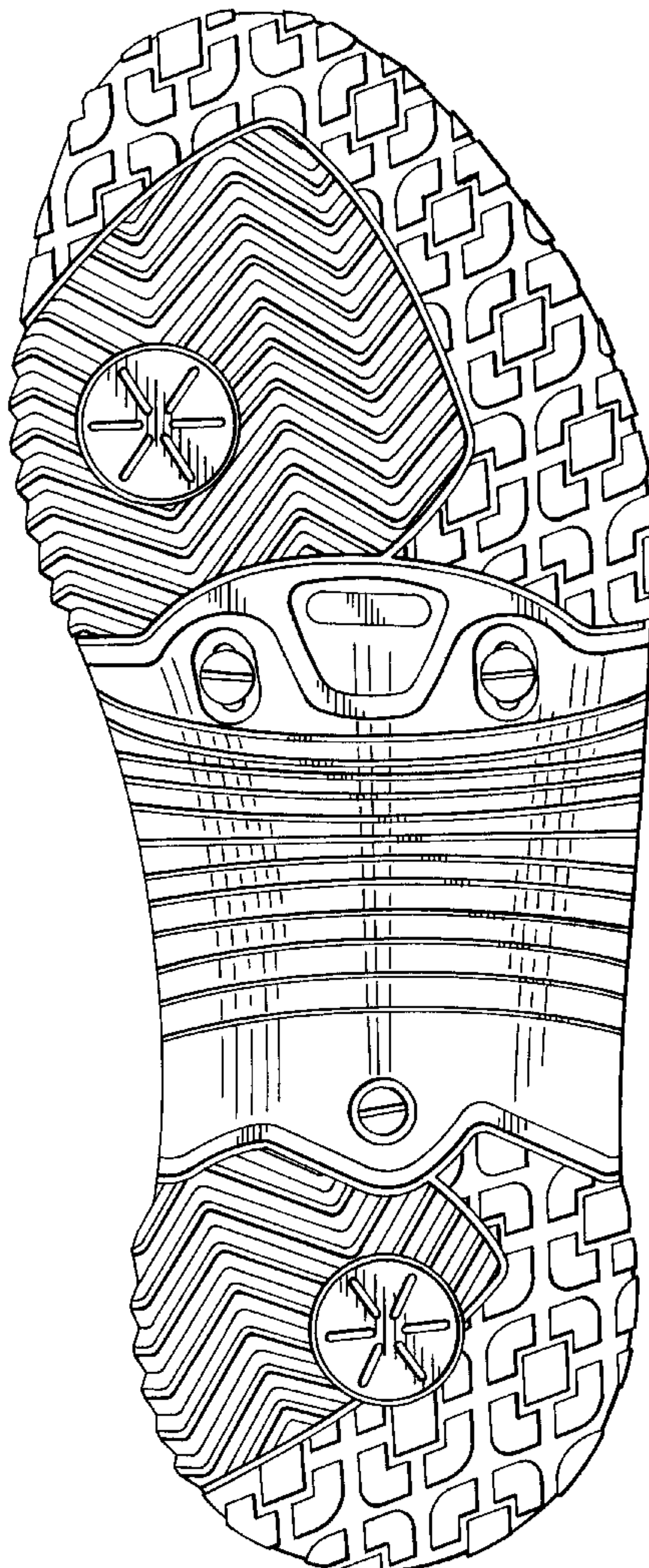

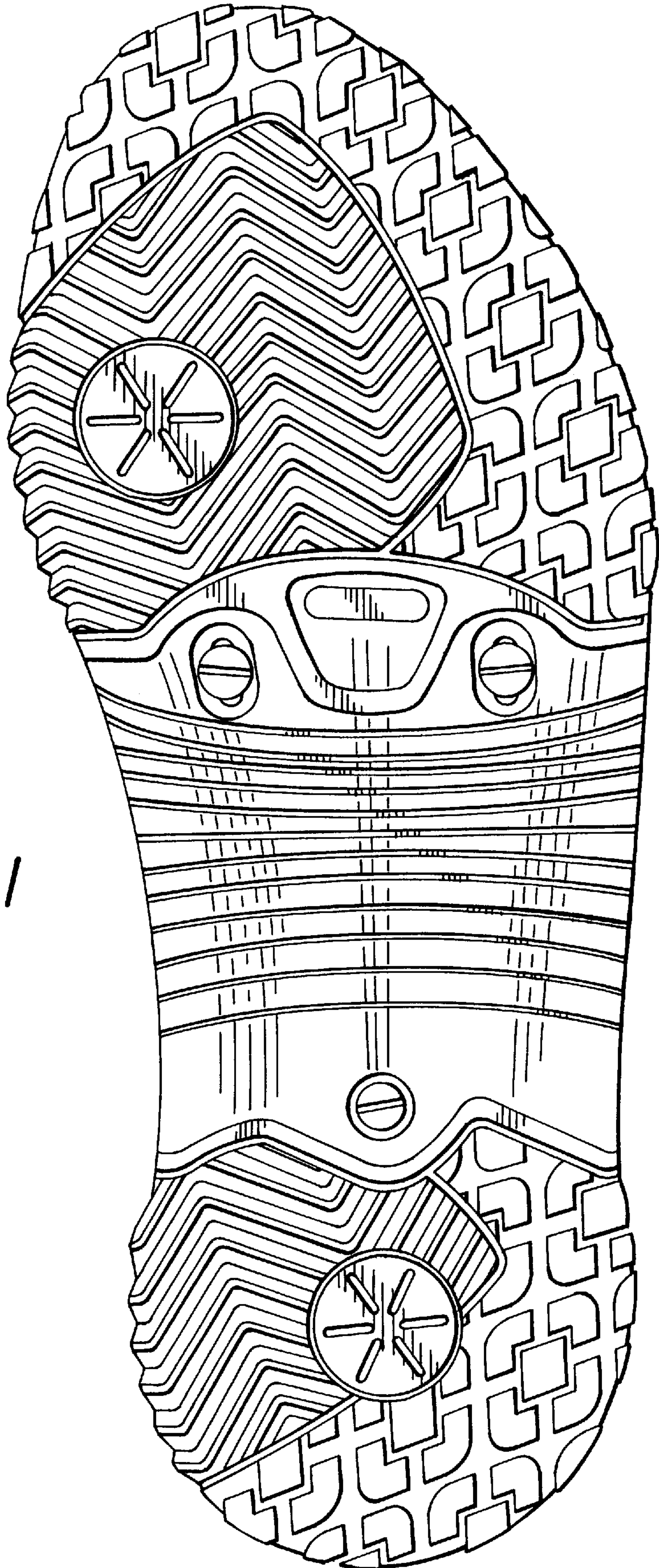

*FIG. 1*

FIG. 2

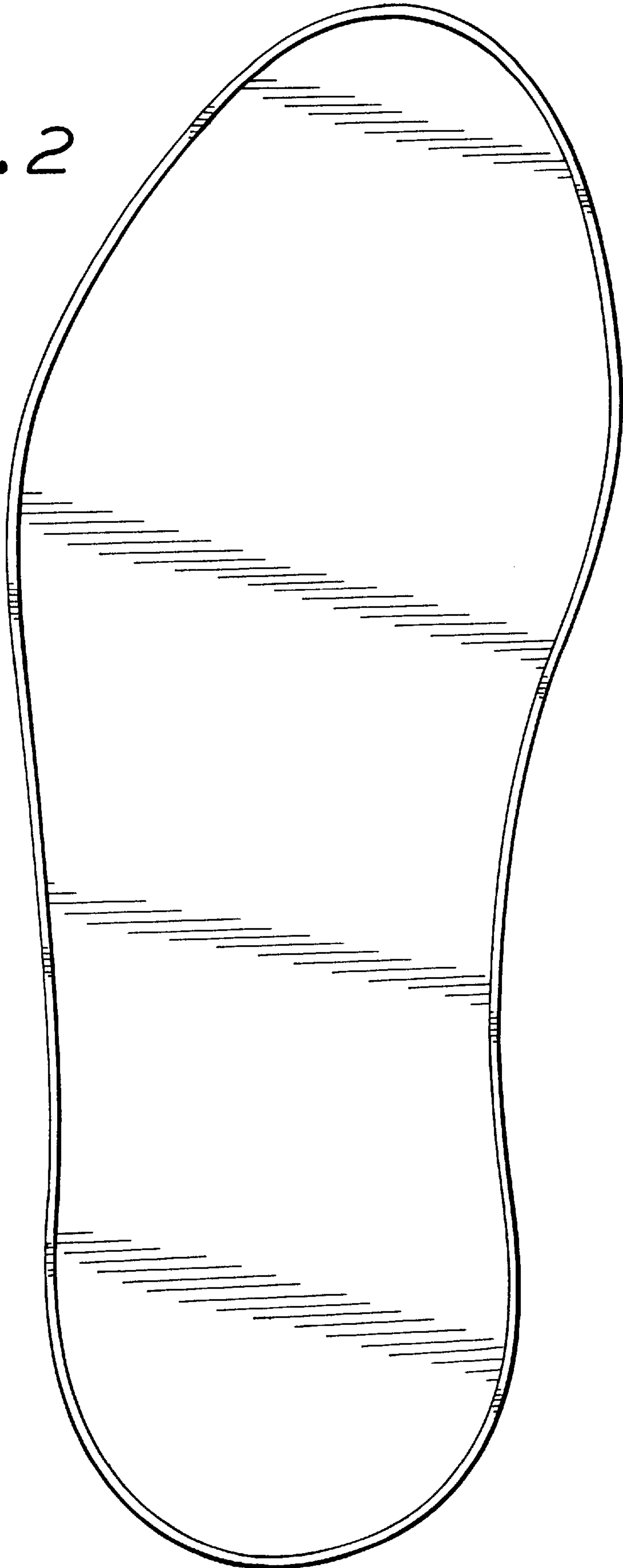



FIG. 3

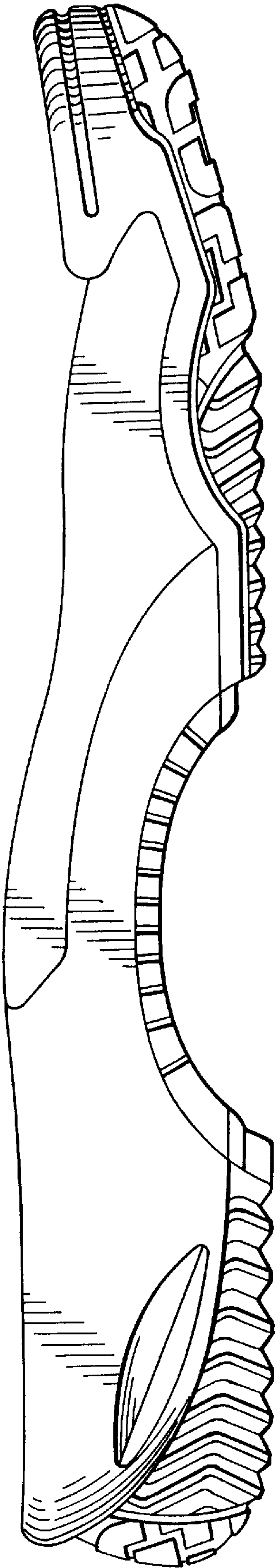
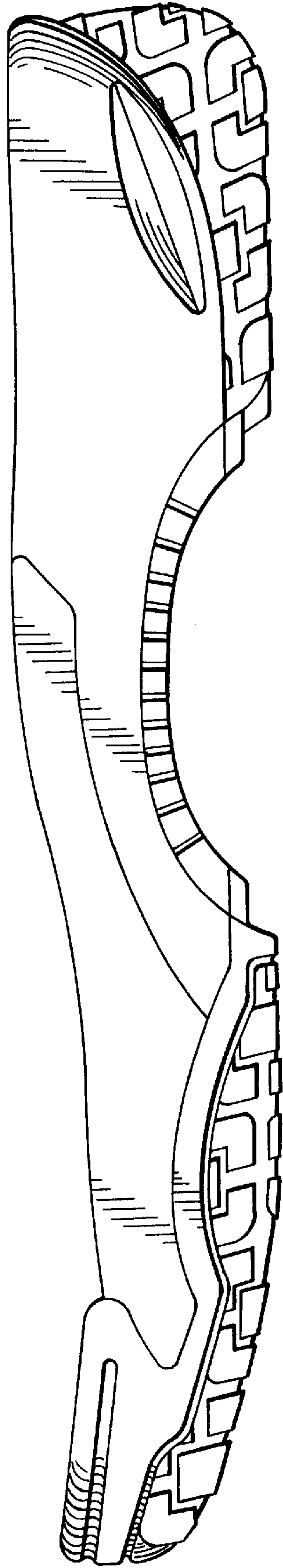
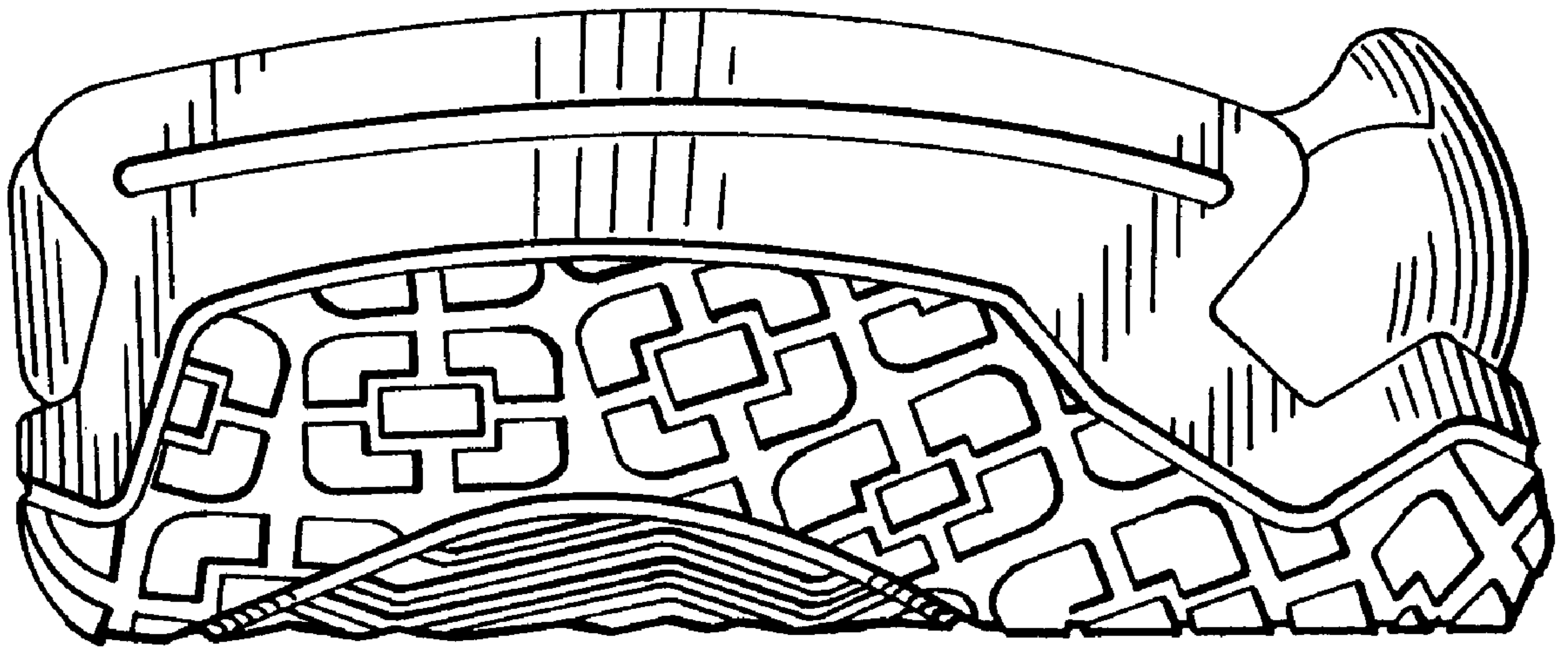
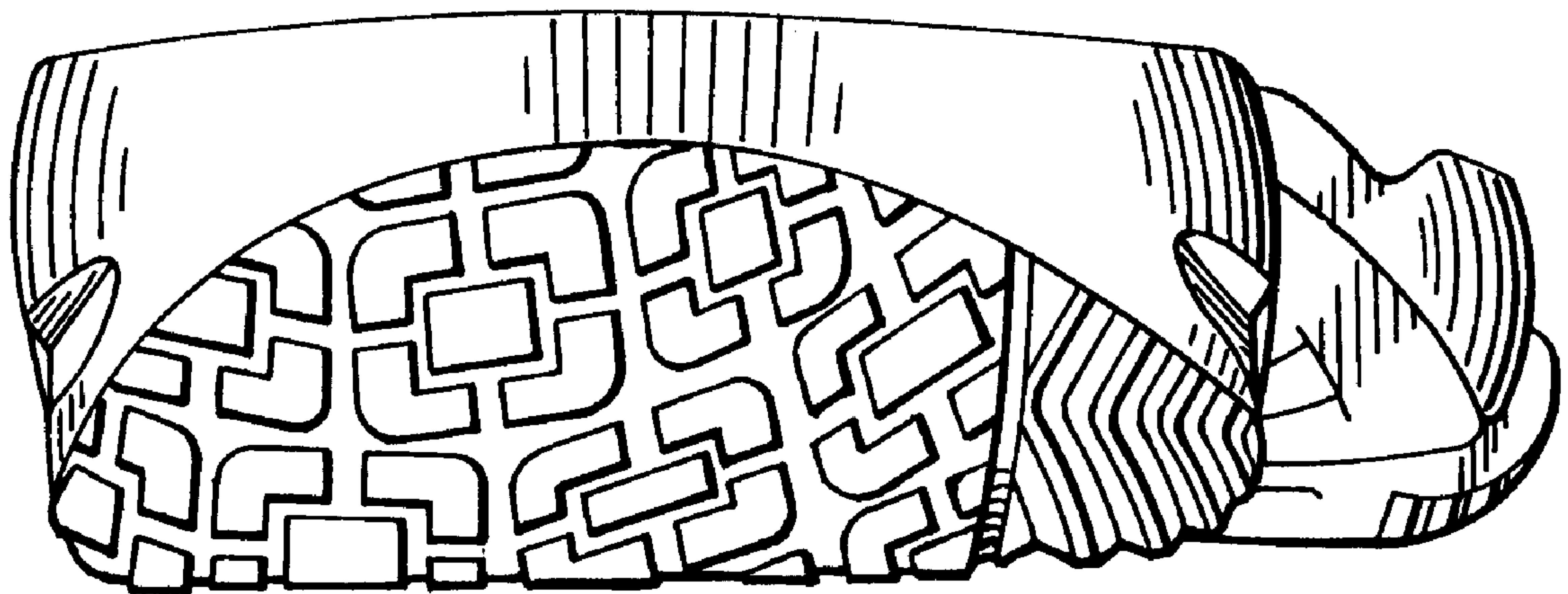

FIG. 4





*FIG. 5*



*FIG. 6*