



US00D412700S

United States Patent [19]

Gardner et al.

[11] Patent Number: Des. 412,700

[45] Date of Patent: ** Aug. 10, 1999

[54] **COMBINED SIGNAL AND POWER CONNECTOR**

[75] Inventors: **Michael J. Gardner; Gene Whetstone,** both of Wheaton; **David E. Dunham,** Aurora, all of Ill.

[73] Assignee: **Molex Incorporated,** Lisle, Ill.

[**] Term: **14 Years**

[21] Appl. No.: **29/095,714**

[22] Filed: **Oct. 29, 1998**

[51] **LOC (6) Cl.** **13-03**

[52] **U.S. Cl.** **D13/147**

[58] **Field of Search** **D13/146, 147;**
439/78, 79, 564, 569, 573, 607, 650, 677

[56] **References Cited**

U.S. PATENT DOCUMENTS

D. 274,719	7/1984	Casiotti et al.	D13/147
D. 314,179	1/1991	Ogawa	D13/147
D. 362,658	9/1995	Meagher et al.	D13/147
3,329,926	7/1967	Aksu et al.	D13/147 X
5,234,353	8/1993	Scholz et al. .	

5,238,413	8/1993	McCaffrey et al. .	
5,273,453	12/1993	Manassero et al.	439/352
5,641,308	6/1997	Bixler et al. .	

OTHER PUBLICATIONS

U.S. Patent Application Ser. No. 09/149,640, filed Sep. 8, 1998 for "Selective Termination Connector Assembly".

Primary Examiner—Joel Sincavage
Attorney, Agent, or Firm—Charles S. Cohen

[57] **CLAIM**

The ornamental design for a combined signal and power connector, as shown and described.

DESCRIPTION

FIG. 1 is a perspective view of a combined signal and power connector showing our new design; FIG. 2 is a front elevational view thereof; FIG. 3 is a side elevational view of the left side thereof; FIG. 4 is a side elevational view of the right side thereof; FIG. 5 is a rear elevational view thereof; FIG. 6 is a top plan view thereof; and, FIG. 7 is a bottom plan view thereof.

1 Claim, 6 Drawing Sheets

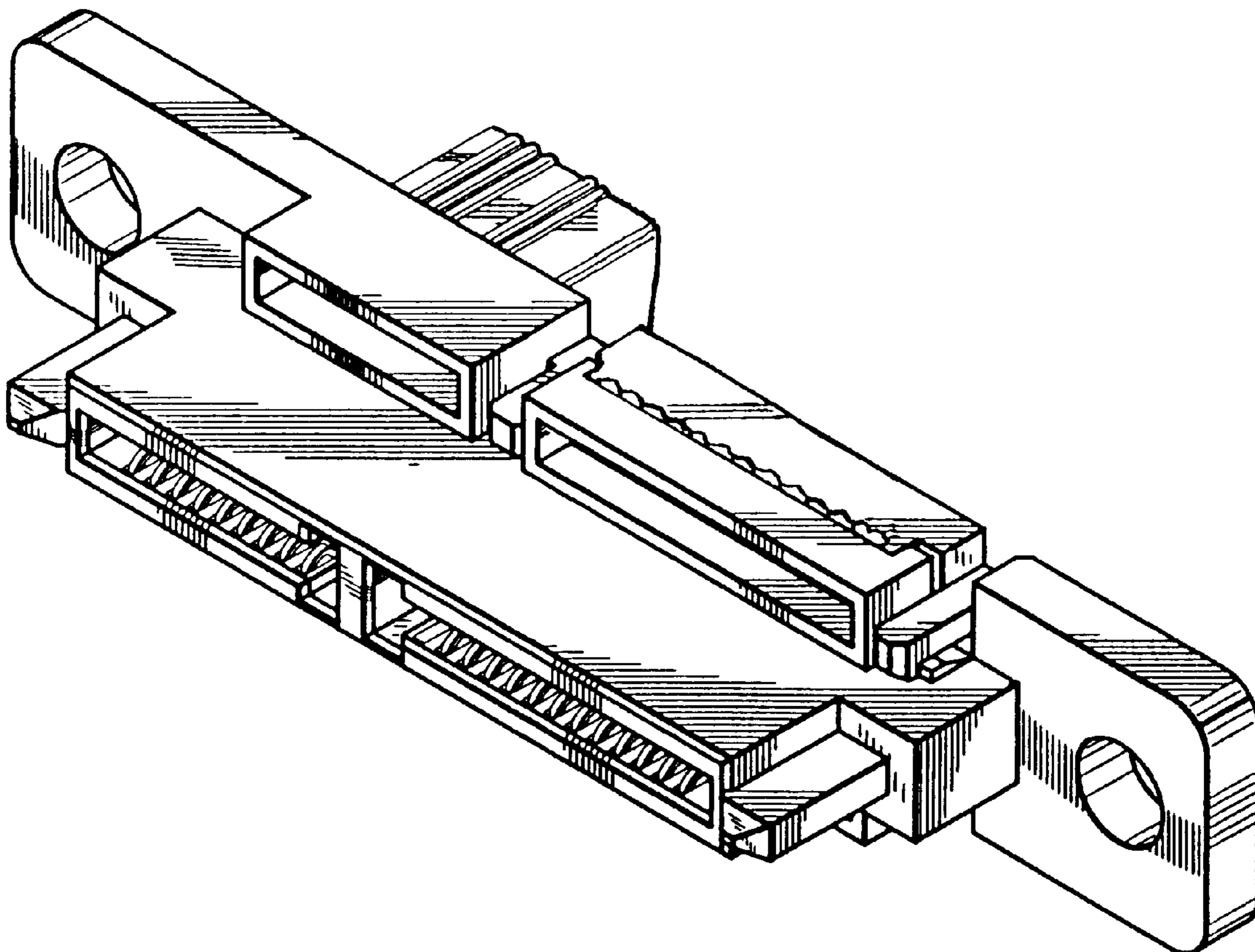

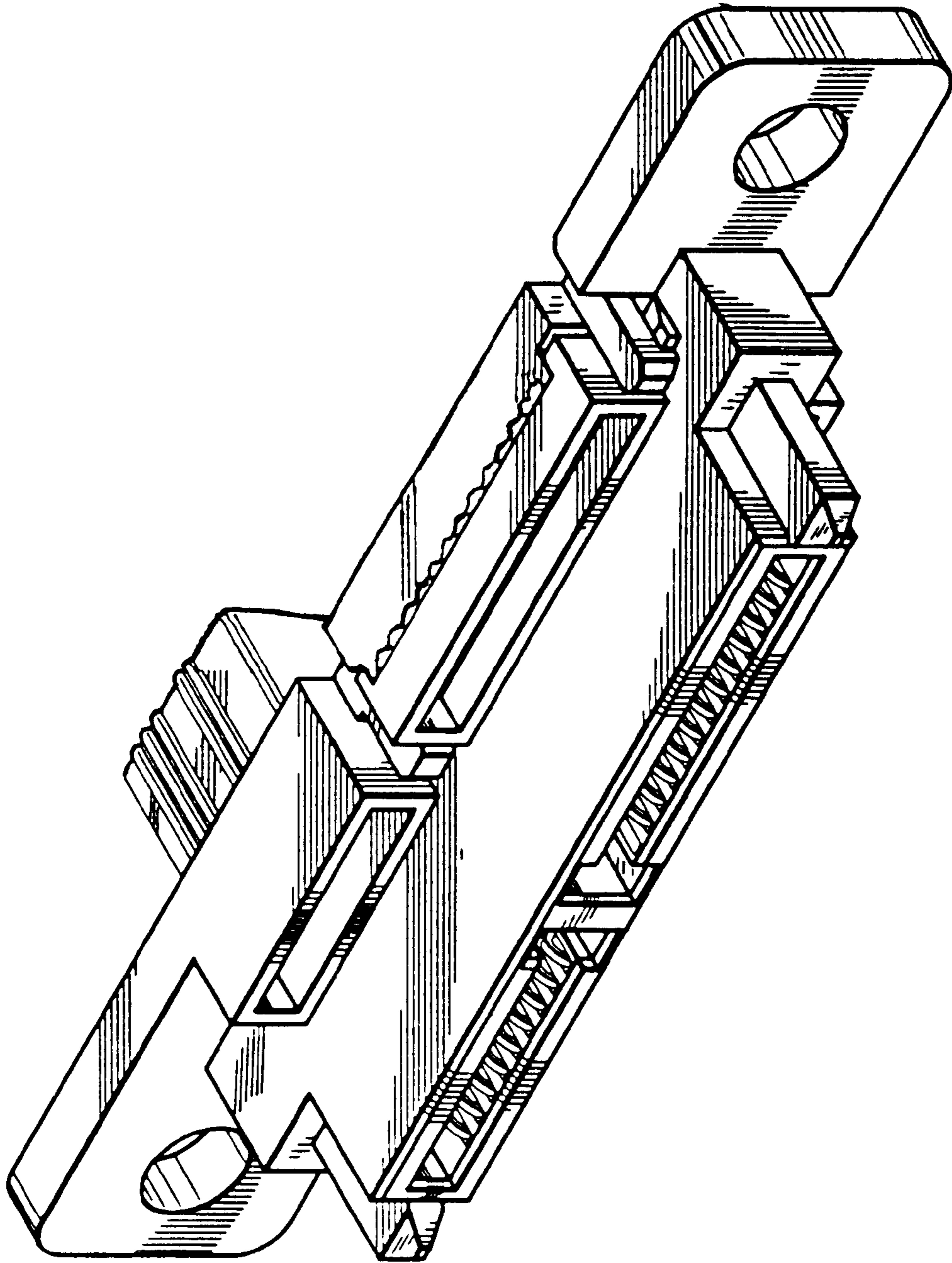

FIG. 1

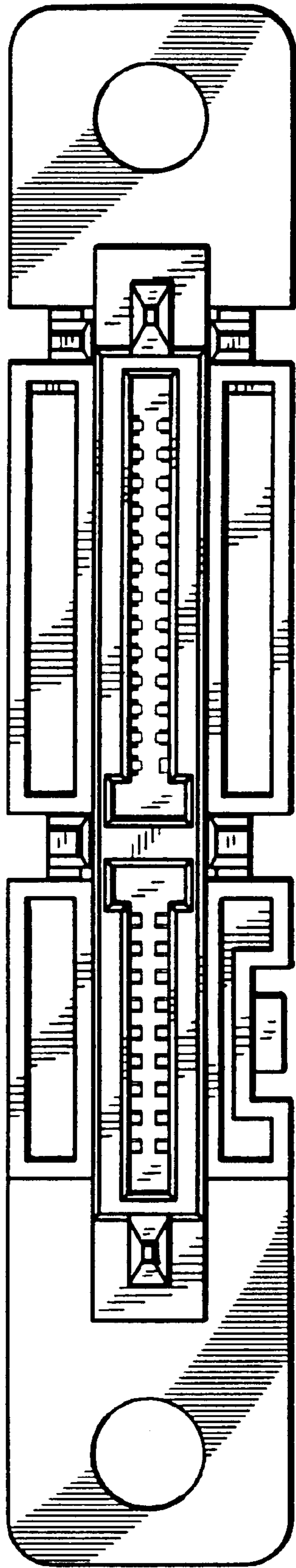

FIG. 2

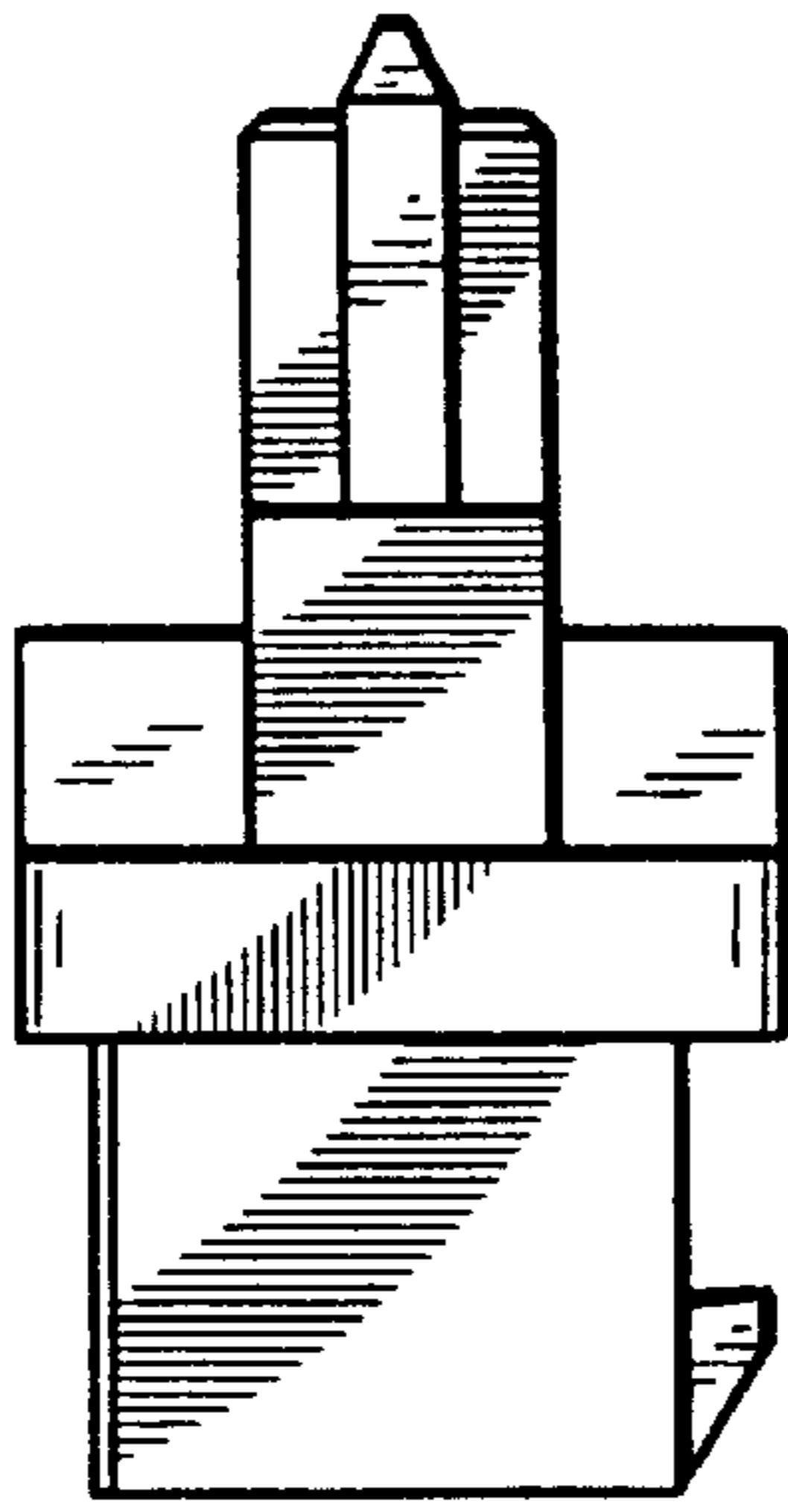

FIG. 3

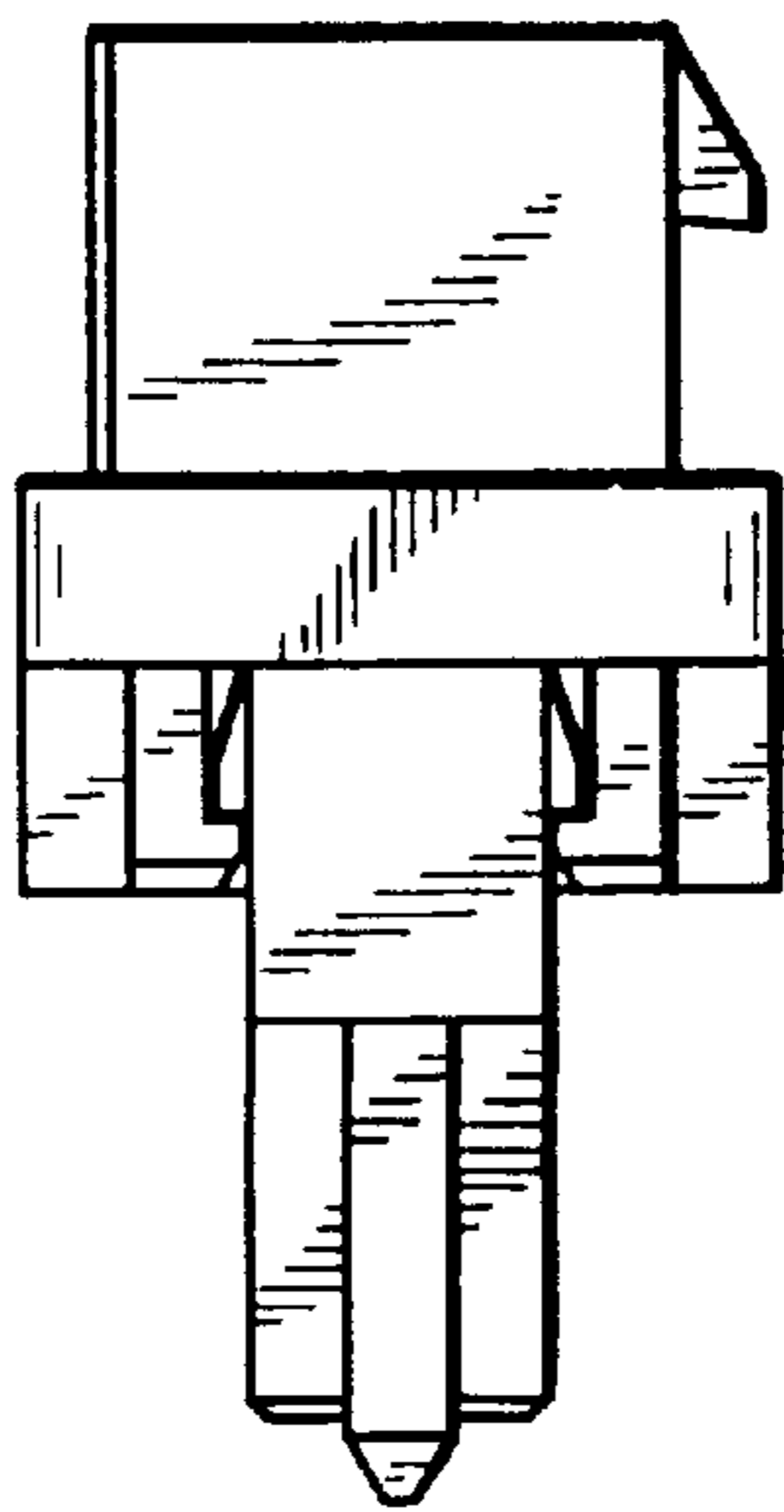

FIG. 4

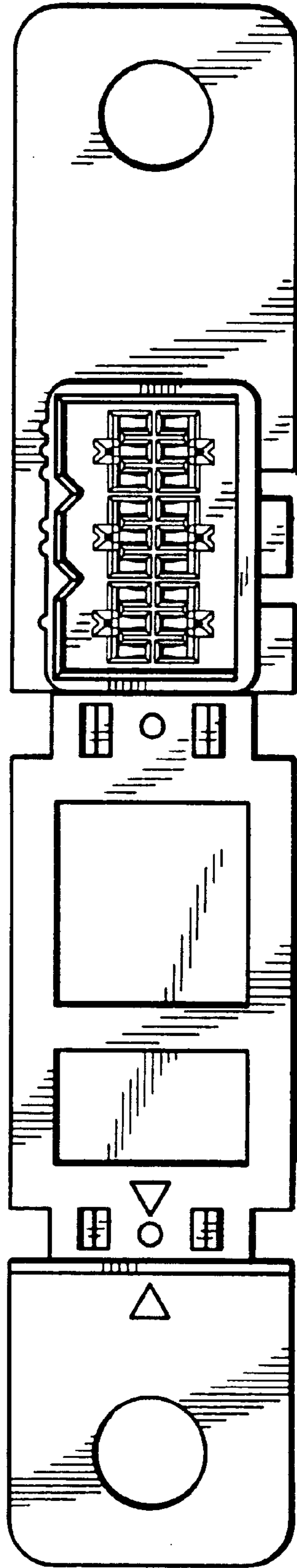

FIG. 5

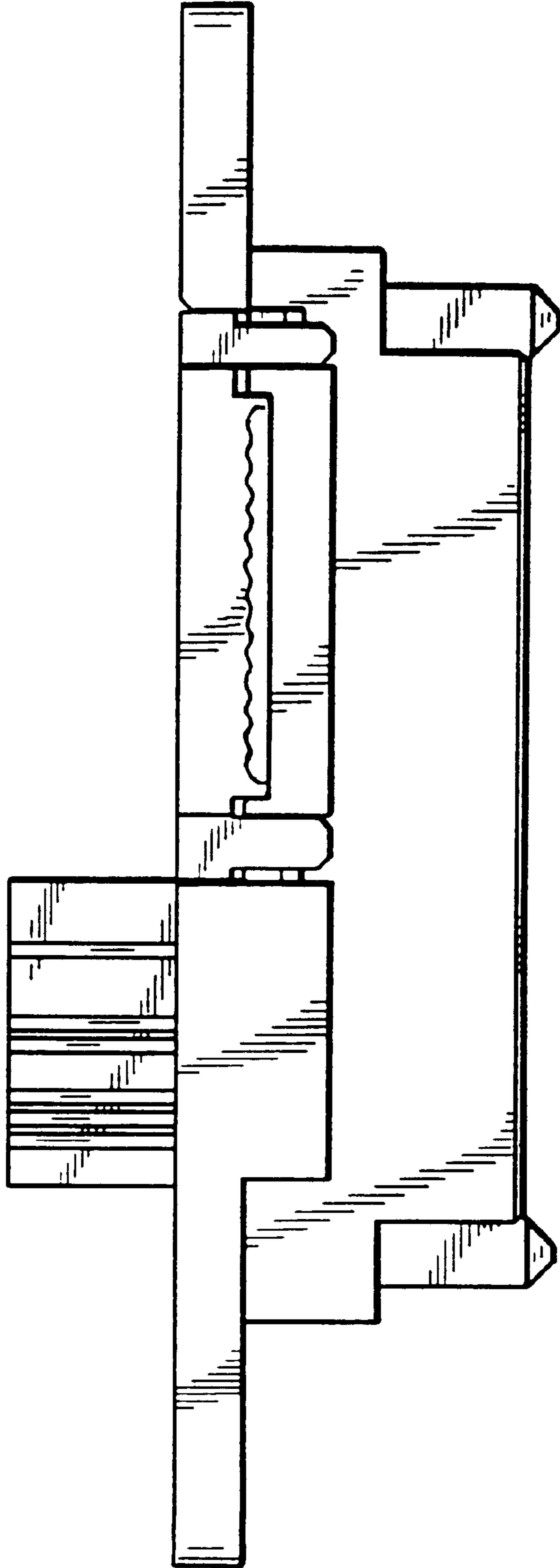

FIG. 6

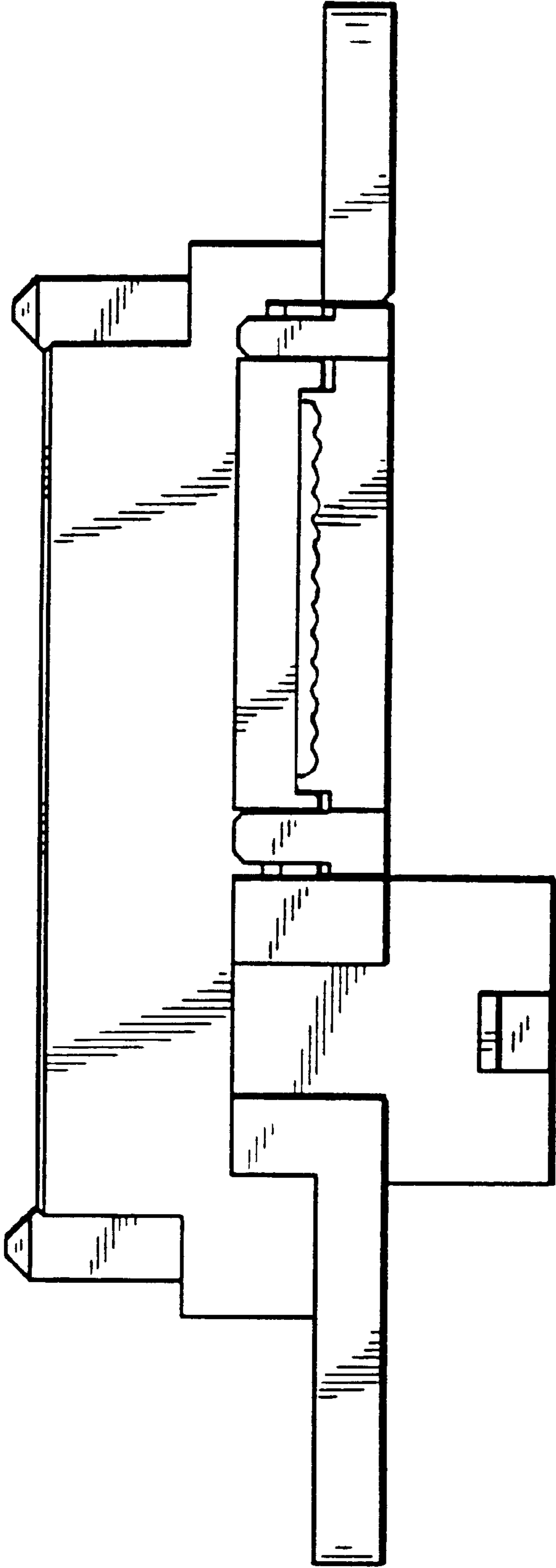

FIG. 7