



US00D412612S

**United States Patent** [19]  
**Boyer**

[11] **Patent Number: Des. 412,612**  
[45] **Date of Patent: \*\* Aug. 10, 1999**

[54] **PERFORMANCE-ORIENTED SHOE**

5,343,638 9/1994 Legassie et al. .... 36/3 A  
5,533,279 7/1996 Mitsui et al. .... 36/50.1

[75] Inventor: **Joseph D. Boyer**, Newington, N.H.

**OTHER PUBLICATIONS**

[73] Assignee: **The Timberland Company**, Stratham, N.H.

NIKE Catalog, p. 11, "Air Terra Zori", Mar. 1997.

[\*\*] Term: **14 Years**

*Primary Examiner*—Louis S. Zarfaz  
*Assistant Examiner*—G. Andoll  
*Attorney, Agent, or Firm*—Orrick, Herrington & Sutcliffe LLP

[21] Appl. No.: **29/091,812**

[22] Filed: **Aug. 6, 1998**

[57] **CLAIM**

[51] **LOC (6) Cl.** ..... **02-04**

The ornamental design for a performance-oriented shoe, as shown and described.

[52] **U.S. Cl.** ..... **D2/902; D2/907; D2/947; D2/951; D2/953; D2/954; D2/957; D2/959**

**DESCRIPTION**

[58] **Field of Search** ..... D2/896, 902, 907-911, D2/943, 945, 969, 970, 947, 948, 951-960, 944; 36/83, 84, 102, 103, 114, 115, 3 R, 3 A, 3 B, 45, 50.1, 25 R

FIG. 1 is a perspective view of the performance-oriented shoe according to the present invention;  
FIG. 2 is a left view thereof;  
FIG. 3 is a right view thereof;  
FIG. 4 is a front view thereof;  
FIG. 5 is a back view thereof;  
FIG. 6 is a top view thereof; and,  
FIG. 7 is a bottom view thereof.

[56] **References Cited**

**U.S. PATENT DOCUMENTS**

D. 346,272	4/1994	Cessor	.....	D2/970
D. 361,425	8/1995	Backus	.....	D2/969
D. 362,111	9/1995	Avar	.....	D2/970
D. 369,896	5/1996	Banik	.....	D2/969

**1 Claim, 6 Drawing Sheets**



FIG. 1

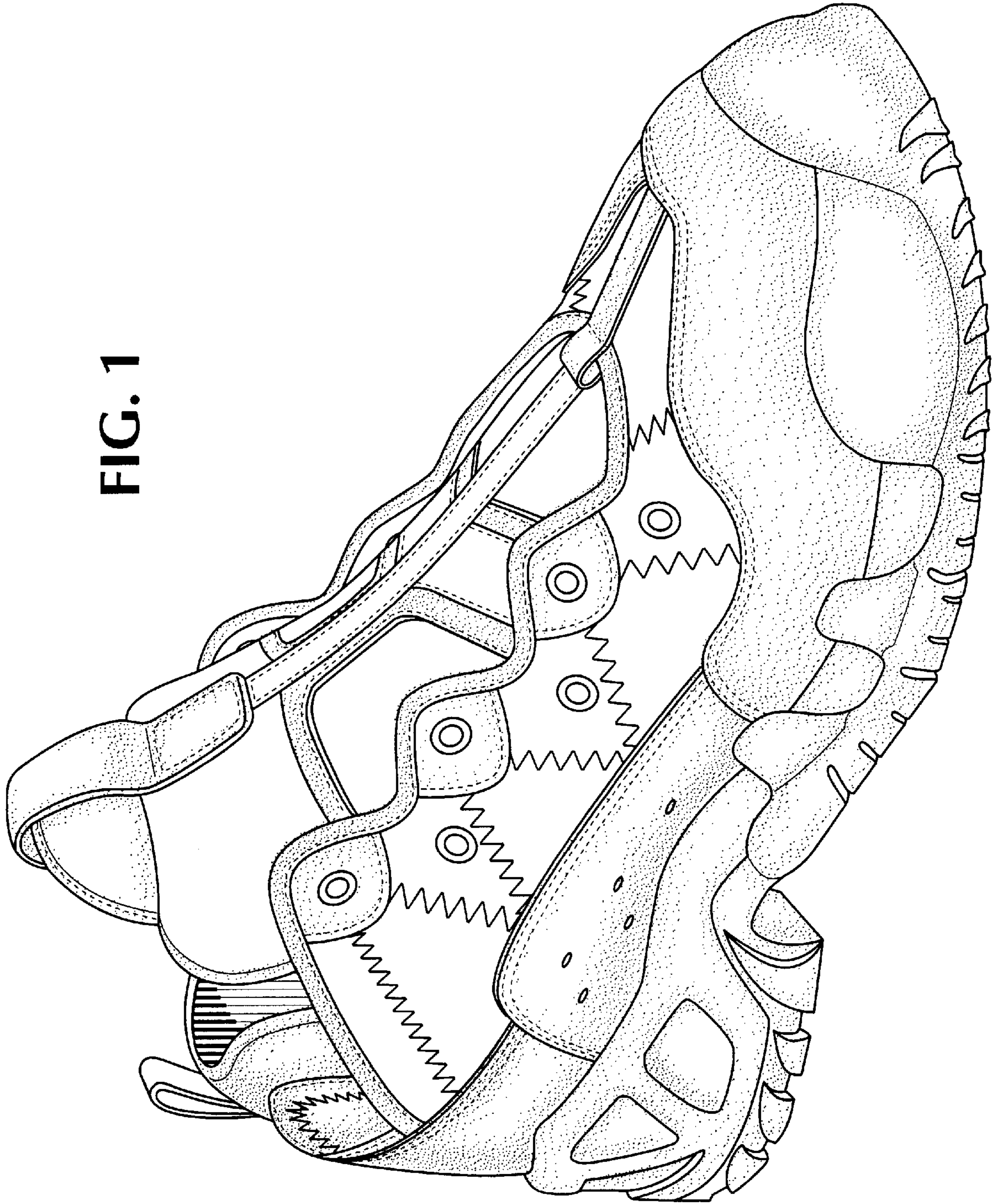

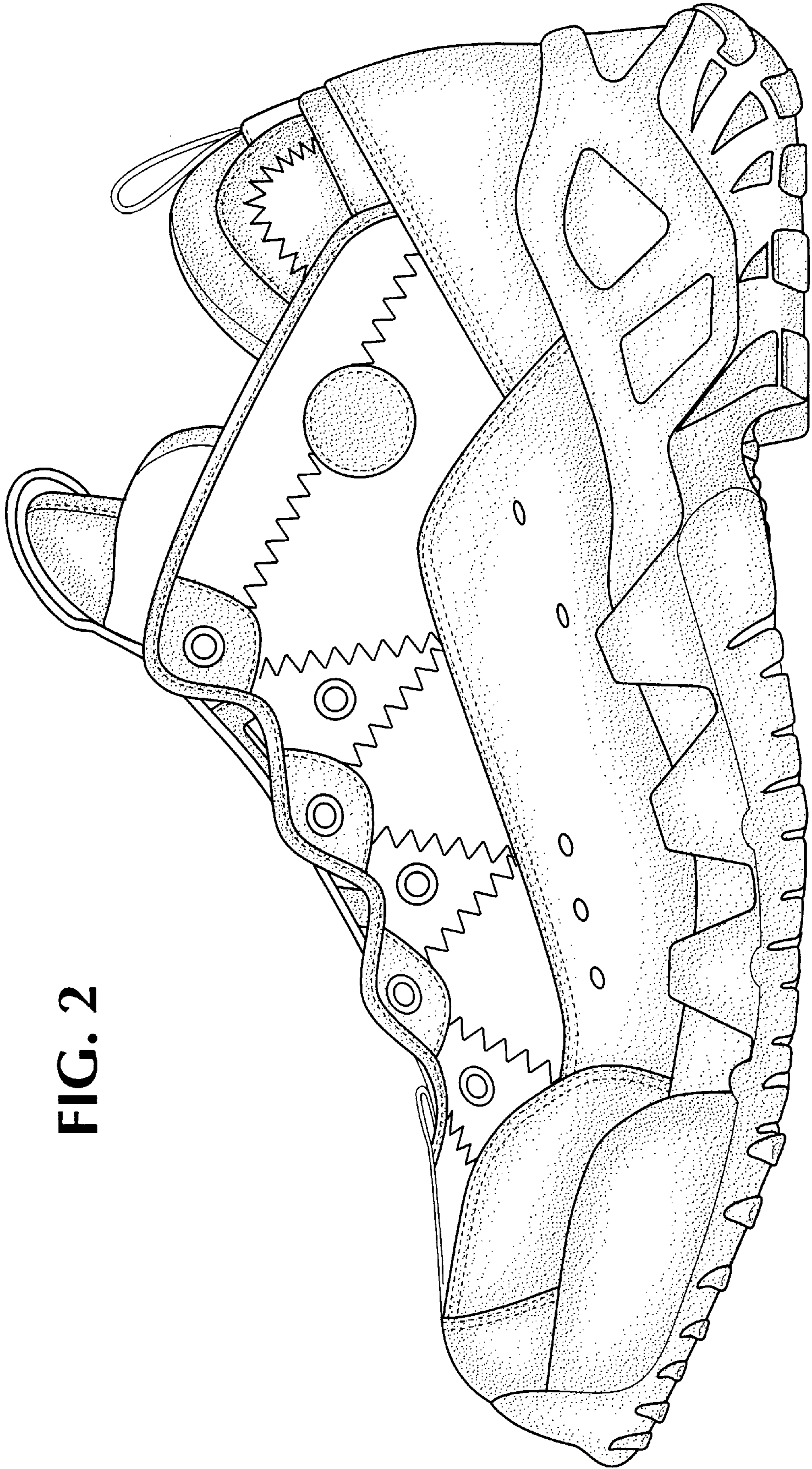

FIG. 2

FIG. 3

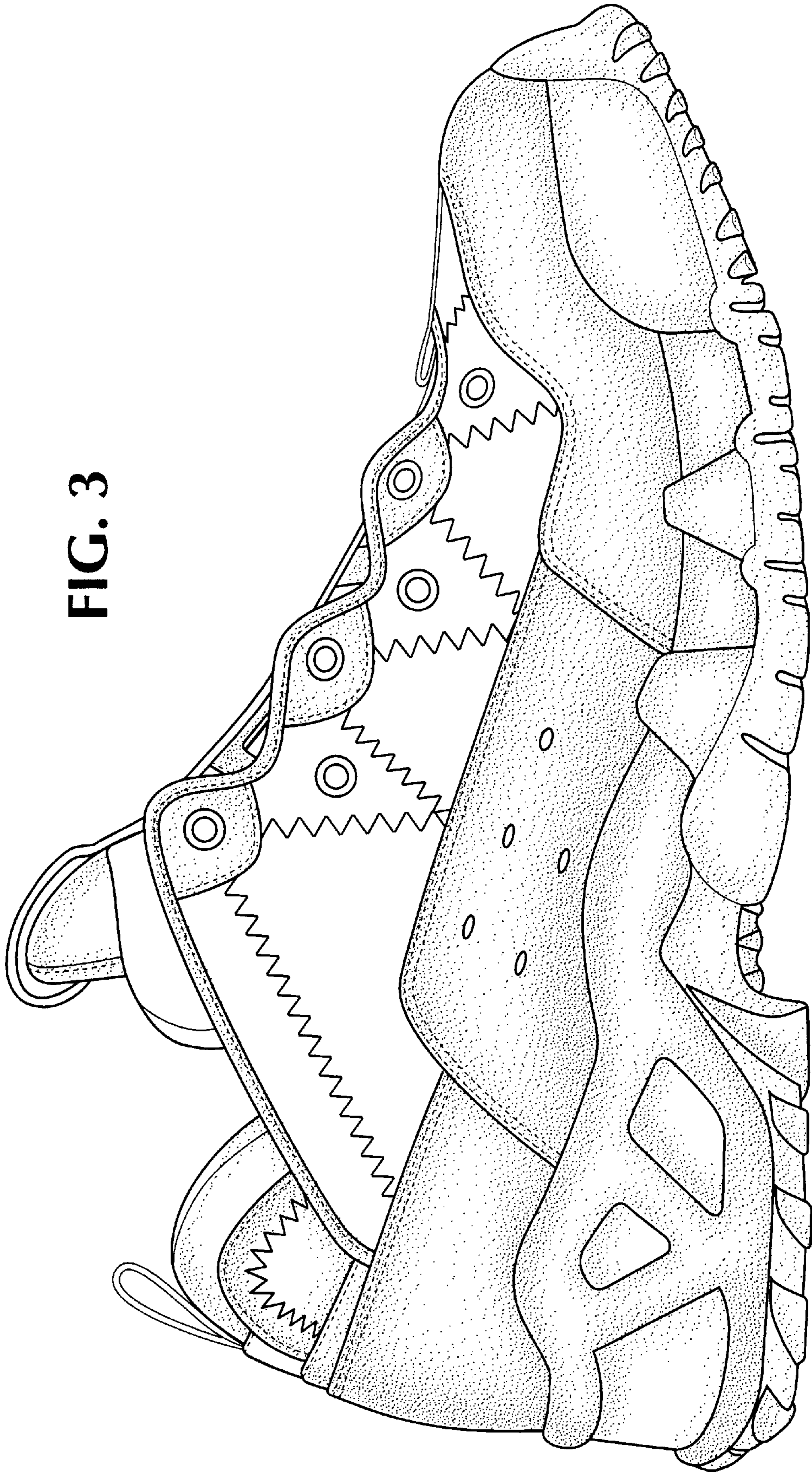

FIG. 5

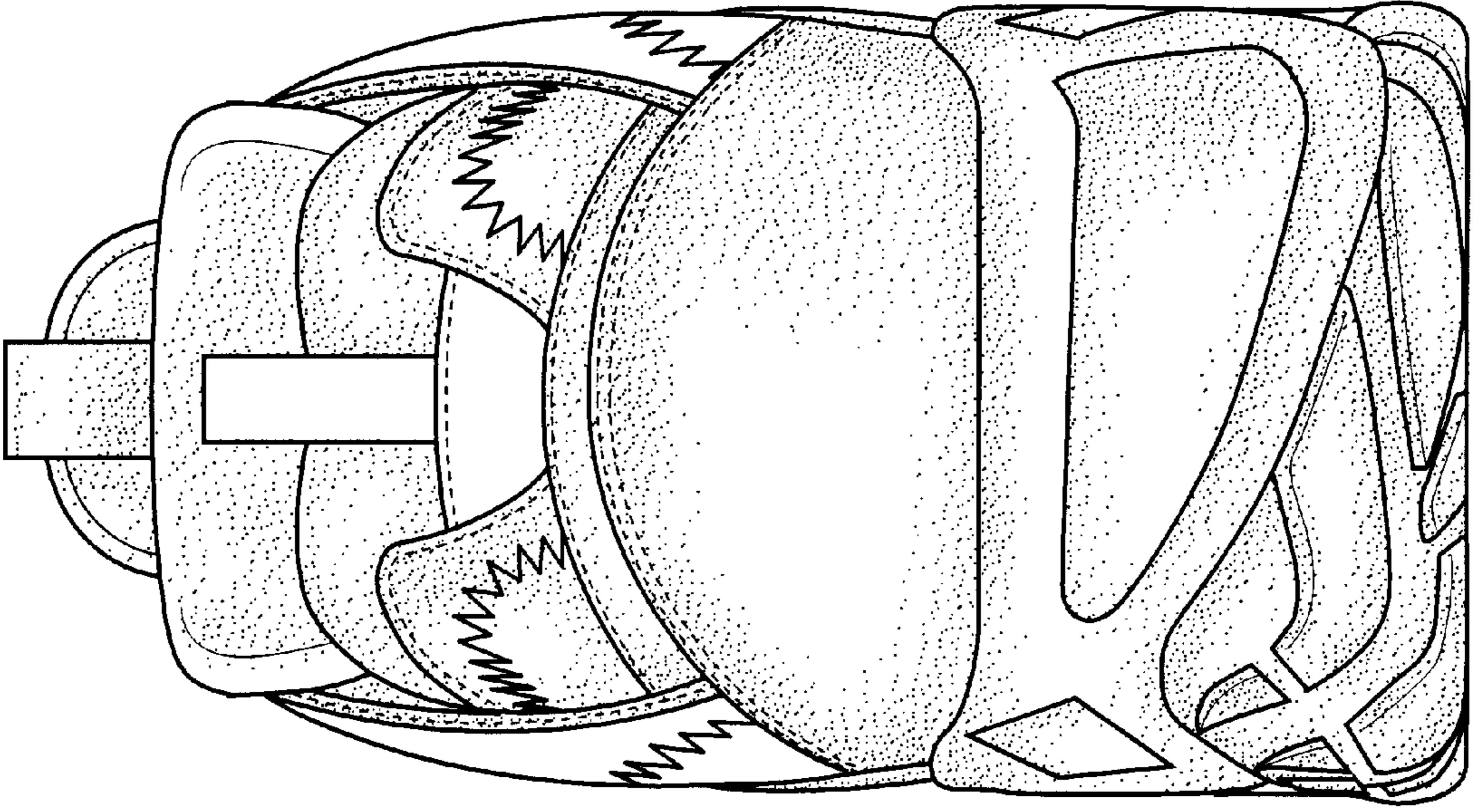

FIG. 4

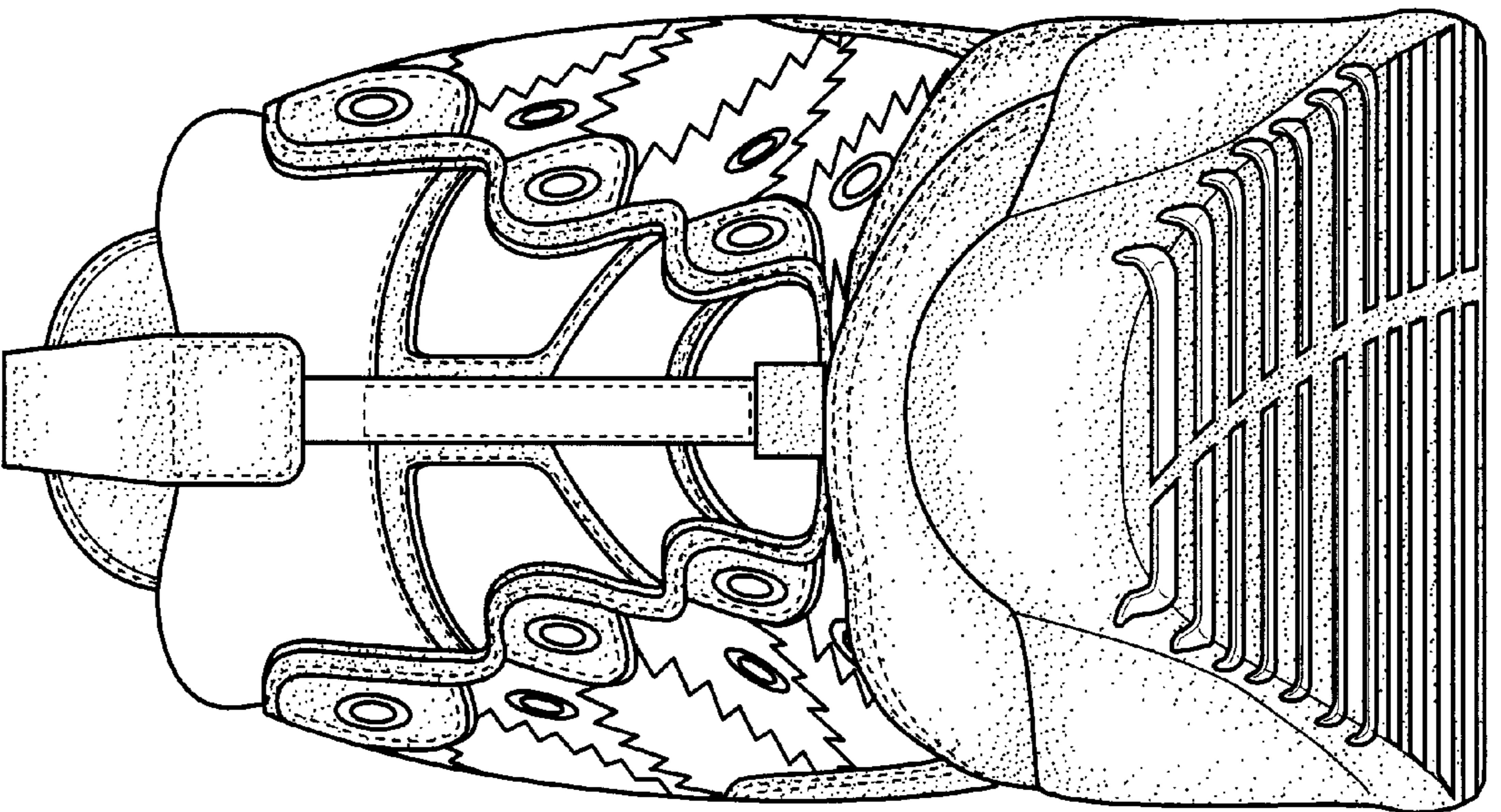

FIG. 6

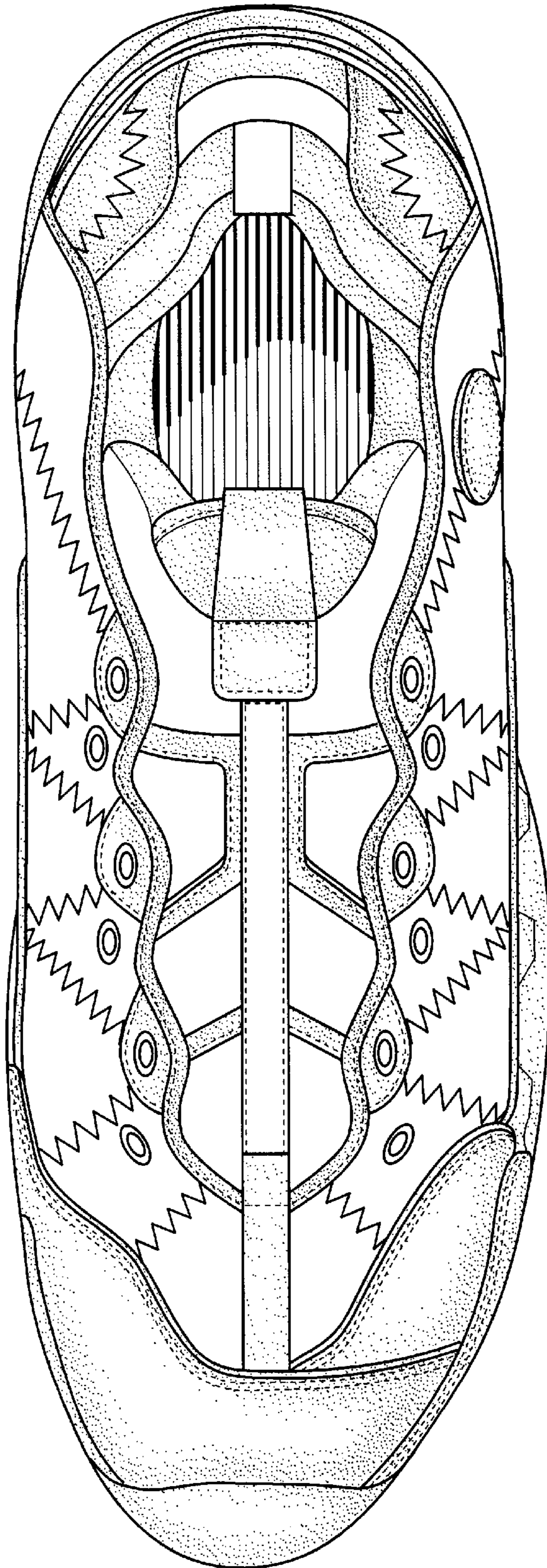

FIG. 7

