



US00D412478S

United States Patent [19] Chen

[11] **Patent Number: Des. 412,478**

[45] **Date of Patent: ** Aug. 3, 1999**

[54] **DRIVING UNIT FOR AN AUTOMOBILE WINDOW**

5,438,801 8/1995 Ishihara et al. 49/357
5,531,138 7/1996 Vetter 74/606 R
5,680,728 10/1997 Moy 49/324

[75] Inventor: **Kun-Chu Chen**, Taipei, Taiwan

Primary Examiner—Melody N. Brown

[73] Assignee: **Chin-Yun Huang**, Tainan Hsien, Taiwan

[57] **CLAIM**

[**] Term: **14 Years**

The ornamental design for a driving unit for an automobile window, as shown and described.

[21] Appl. No.: **29/086,987**

DESCRIPTION

[22] Filed: **Apr. 24, 1998**

FIG. 1 is a perspective view of a driving unit for an automobile window showing my design;
FIG. 2 is a front elevational view thereof;
FIG. 3 is a rear elevational view thereof;
FIG. 4 is a left side elevational view thereof;
FIG. 5 is a right side elevational view thereof;
FIG. 6 is a top plan view thereof; and,
FIG. 7 is a bottom plan view thereof.

[51] **LOC (6) Cl.** **12-16**

[52] **U.S. Cl.** **D12/183; D12/400**

[58] **Field of Search** D12/183, 400;
D8/400; 49/324, 340, 341, 357; 74/89.2,
42, 89.14, 606 R

[56] **References Cited**

U.S. PATENT DOCUMENTS

5,385,061 1/1995 Moy et al. 74/42

1 Claim, 4 Drawing Sheets

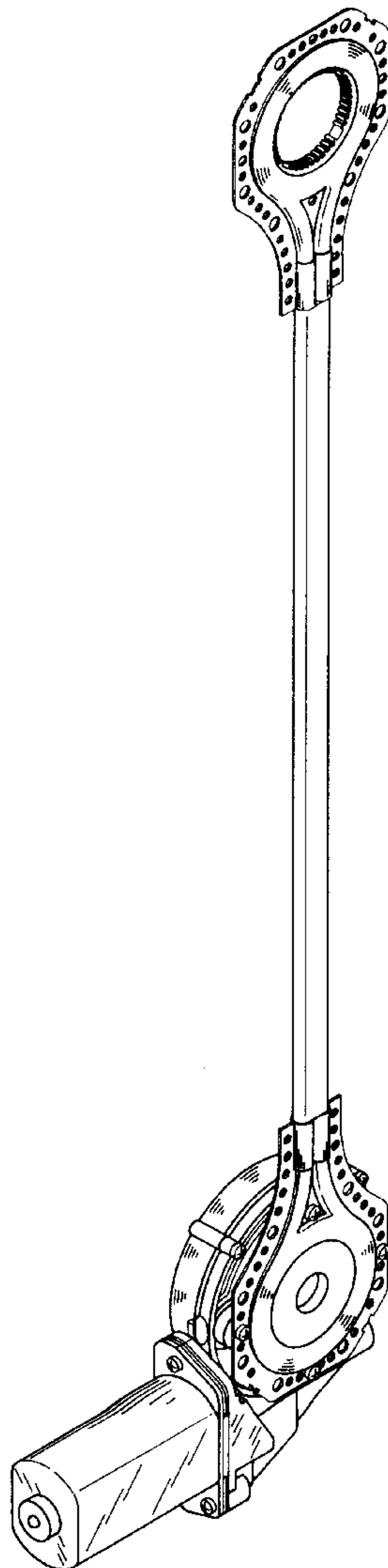

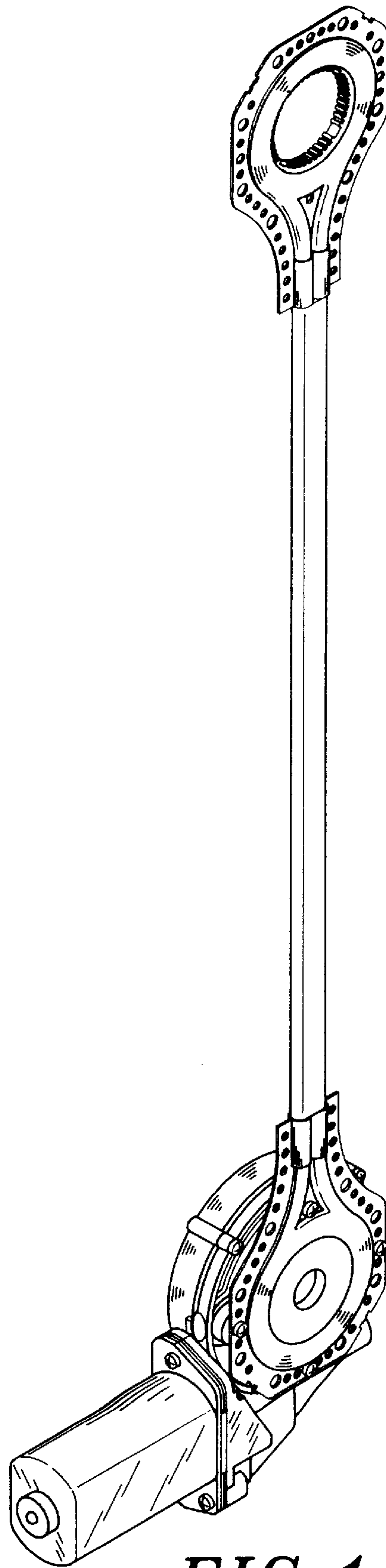

FIG. 1

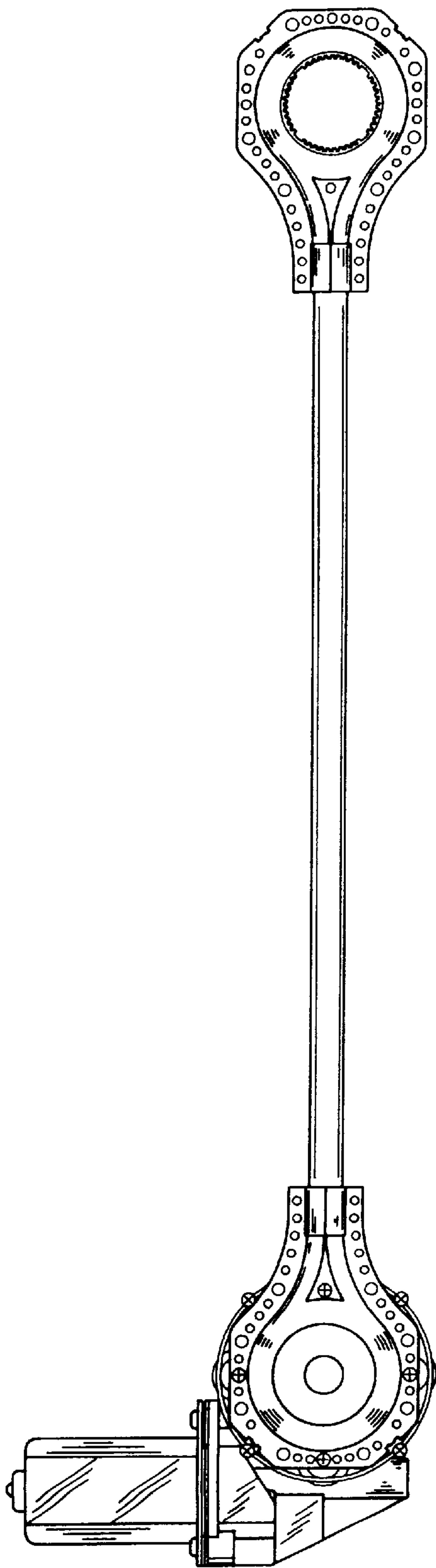

FIG. 2

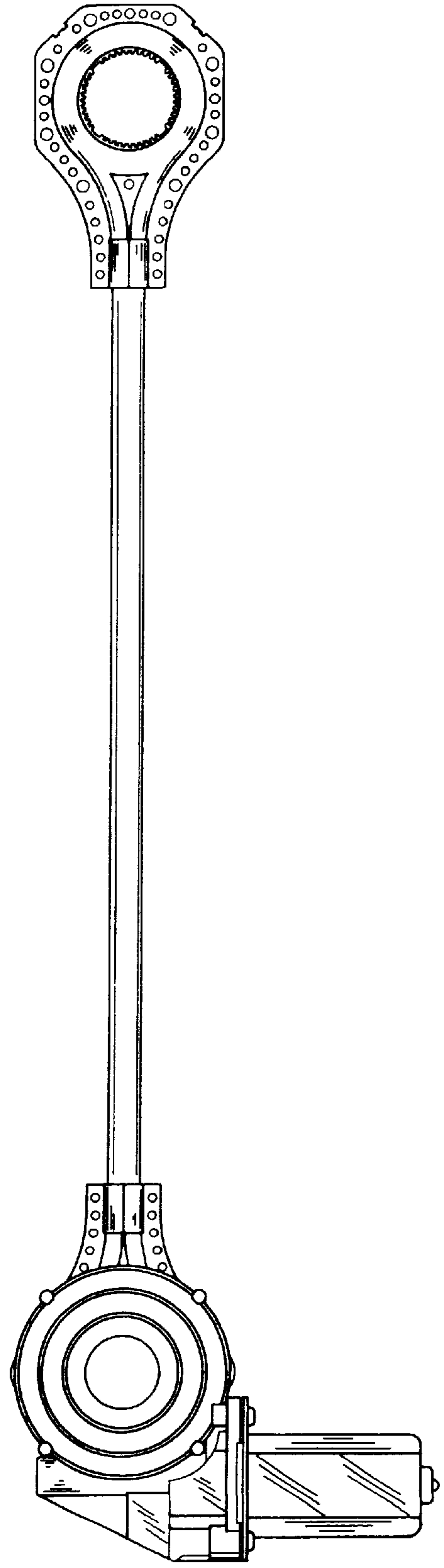

FIG. 3

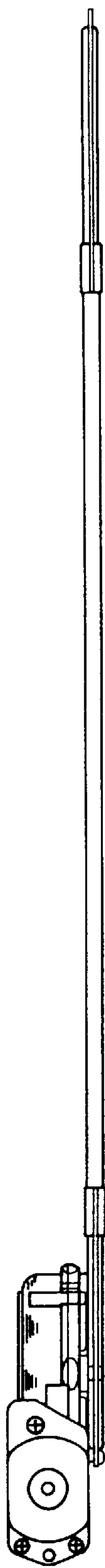

FIG. 4



FIG. 5

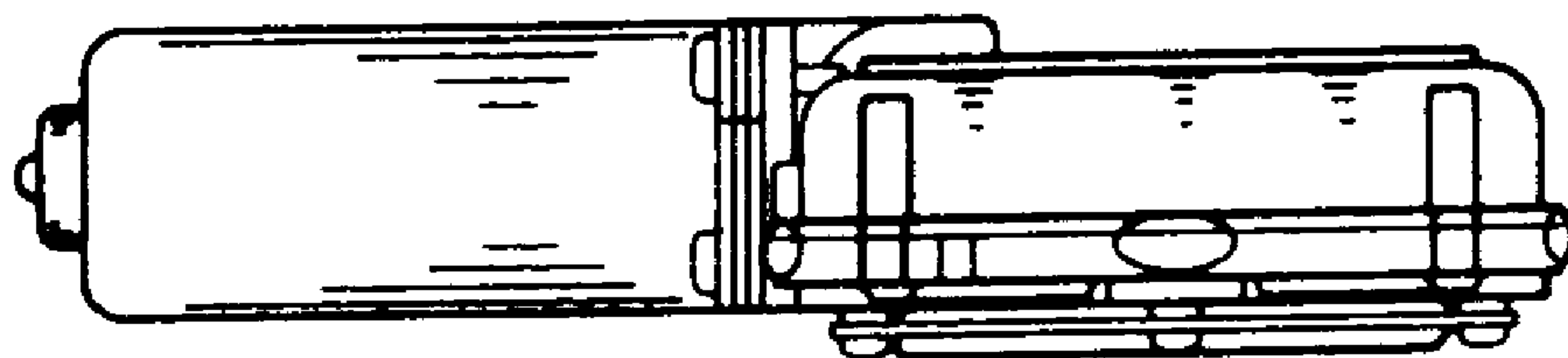

FIG. 6

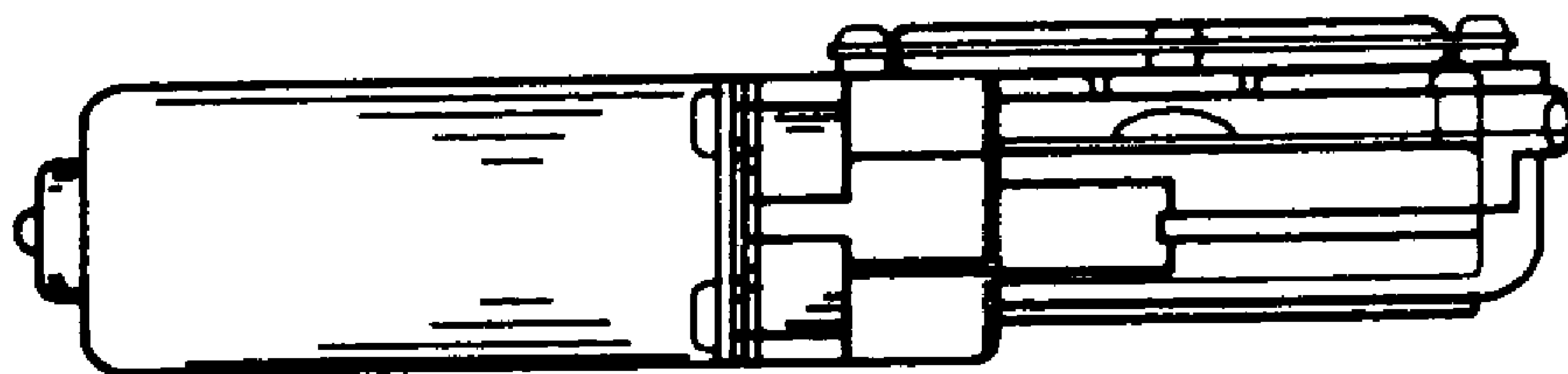

FIG. 7