



US00D412472S

United States Patent [19]

Brown et al.

[11] Patent Number: Des. 412,472

[45] Date of Patent: ** Aug. 3, 1999

[54] TIRE TREAD

[75] Inventors: **Stephanie Carol Brown**, Akron;
Michael Alois Kolowski, Mogadore;
Paul Bryan Maxwell, Munroe Falls, all
of Ohio

[73] Assignee: **The Goodyear Tire & Rubber
Company**, Akron, Ohio

[**] Term: **14 Years**

[21] Appl. No.: **29/093,798**

[22] Filed: **Sep. 18, 1998**

[51] LOC (6) Cl. **12-15**

[52] U.S. Cl. **D12/146**

[58] Field of Search D12/136-152;
152/209.1, 209.8, 209.9, 209.12, 209.13,
209.16, 209.18, 209.19, 209.28, 900, 901,
902, 903

D. 329,218	9/1992	Ohtsu	D12/147
D. 358,792	5/1995	Guidry	D12/136
D. 363,907	11/1995	Bonko	D12/151
D. 389,104	1/1998	Morgan	D12/147
D. 389,791	1/1998	Himuro	D12/147

OTHER PUBLICATIONS

Co-Pending patent application our ref: DN1998138 filed in the PTO on Aug. 26, 1998, 29/092,741.

Co-Pending patent application our ref: DN1998139 filed in the PTO on Sep. 18, 1998, 29/093,803.

Co-Pending patent application our ref: DN1998141 filed in the PTO on Sep. 18, 1998, 29/093,845.

Primary Examiner—Robert M Spear
Attorney, Agent, or Firm—T P Lewandowski

[57] CLAIM

The ornamental design for a tire tread, as shown and described.

DESCRIPTION

FIG. 1 is a perspective view of a tire tread showing our new design, it being understood that the pattern repeats uniformly throughout the circumference of the tread;

FIG. 2 is a front elevational view thereof;

FIG. 3 is a side elevational view thereof, the opposite side elevational view being identical thereto; and,

FIG. 4 is an enlarged fragmentary perspective view.

In the drawing, the broken lines defining the inner bead of the sidewall and the peripheral boundary between the tire tread and the sidewall are for illustrative purposes only and form no part of the claimed design.

1 Claim, 4 Drawing Sheets

[56] References Cited

U.S. PATENT DOCUMENTS

D. 212,520	10/1968	Sangiovanni	D12/152
D. 214,355	6/1969	Sangiovanni	D12/152
D. 219,254	11/1970	Sangiovanni	D12/152
D. 221,919	9/1971	Fetty	D12/152
D. 246,364	11/1977	Candiliotis	D12/151
D. 279,891	7/1985	German et al.	D12/146
D. 287,706	1/1987	Takeuchi	D12/146
D. 295,617	5/1988	Sedlack	D12/147
D. 307,880	5/1990	Miller et al.	D12/147
D. 308,083	5/1990	Guidry	D12/146
D. 311,892	11/1990	Croley et al.	D12/147

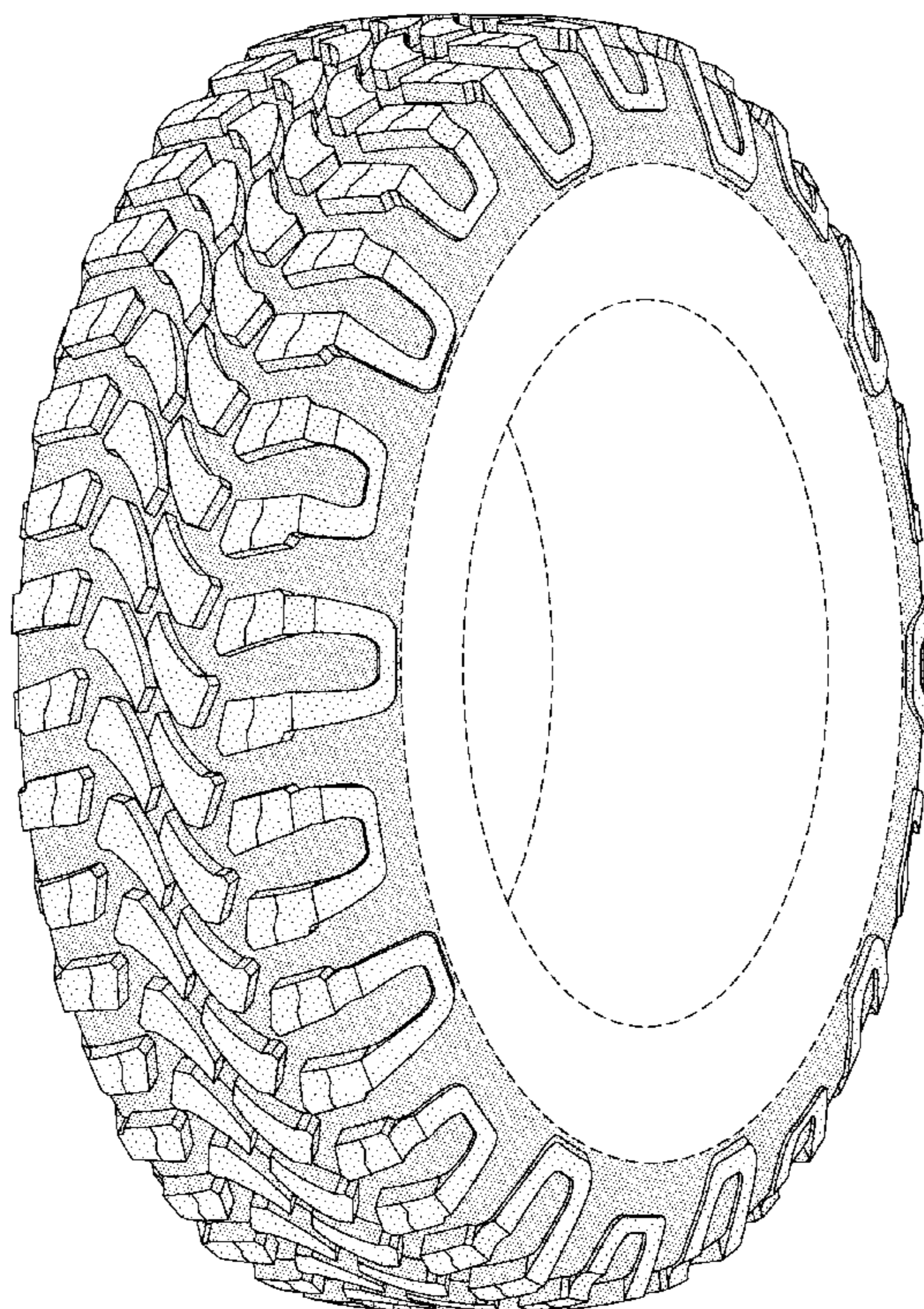

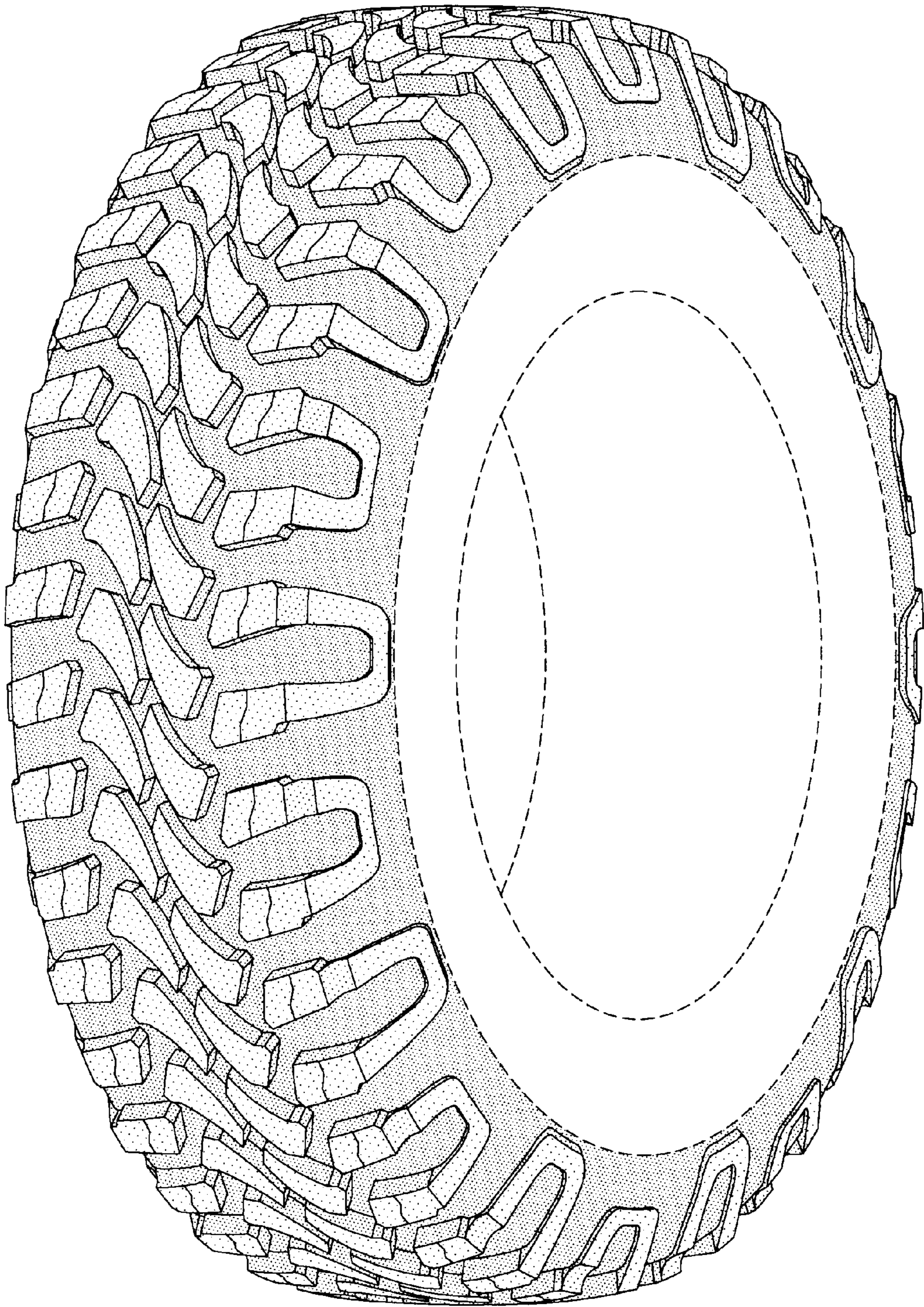

FIG-1

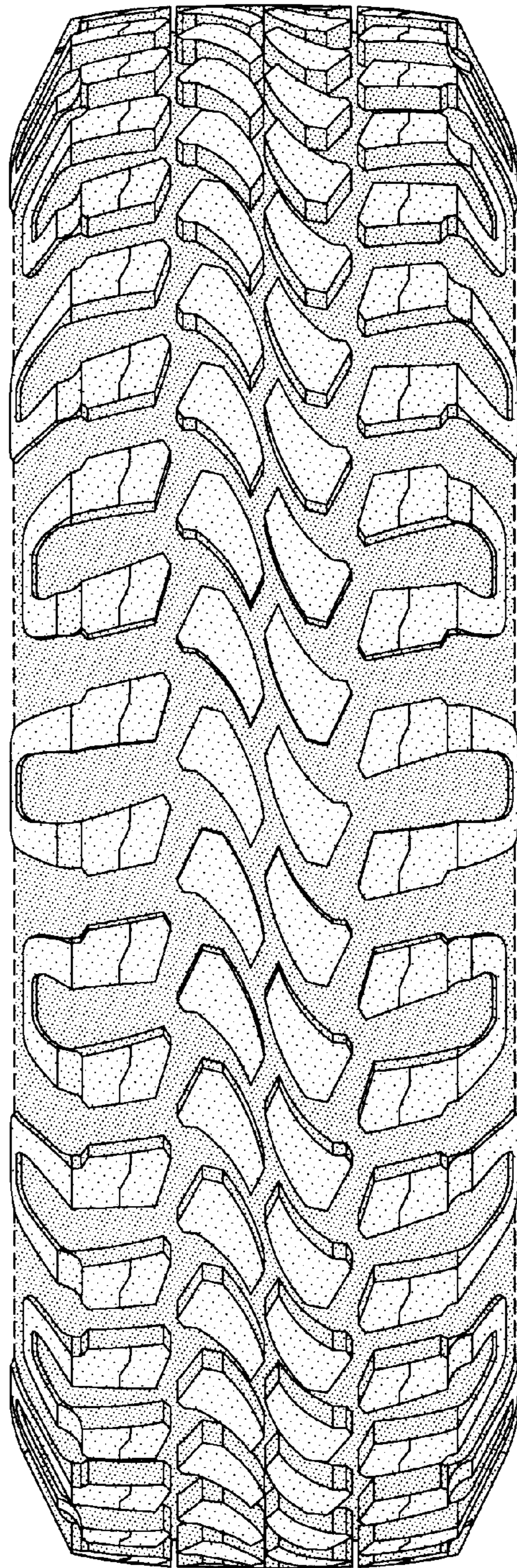

FIG-2

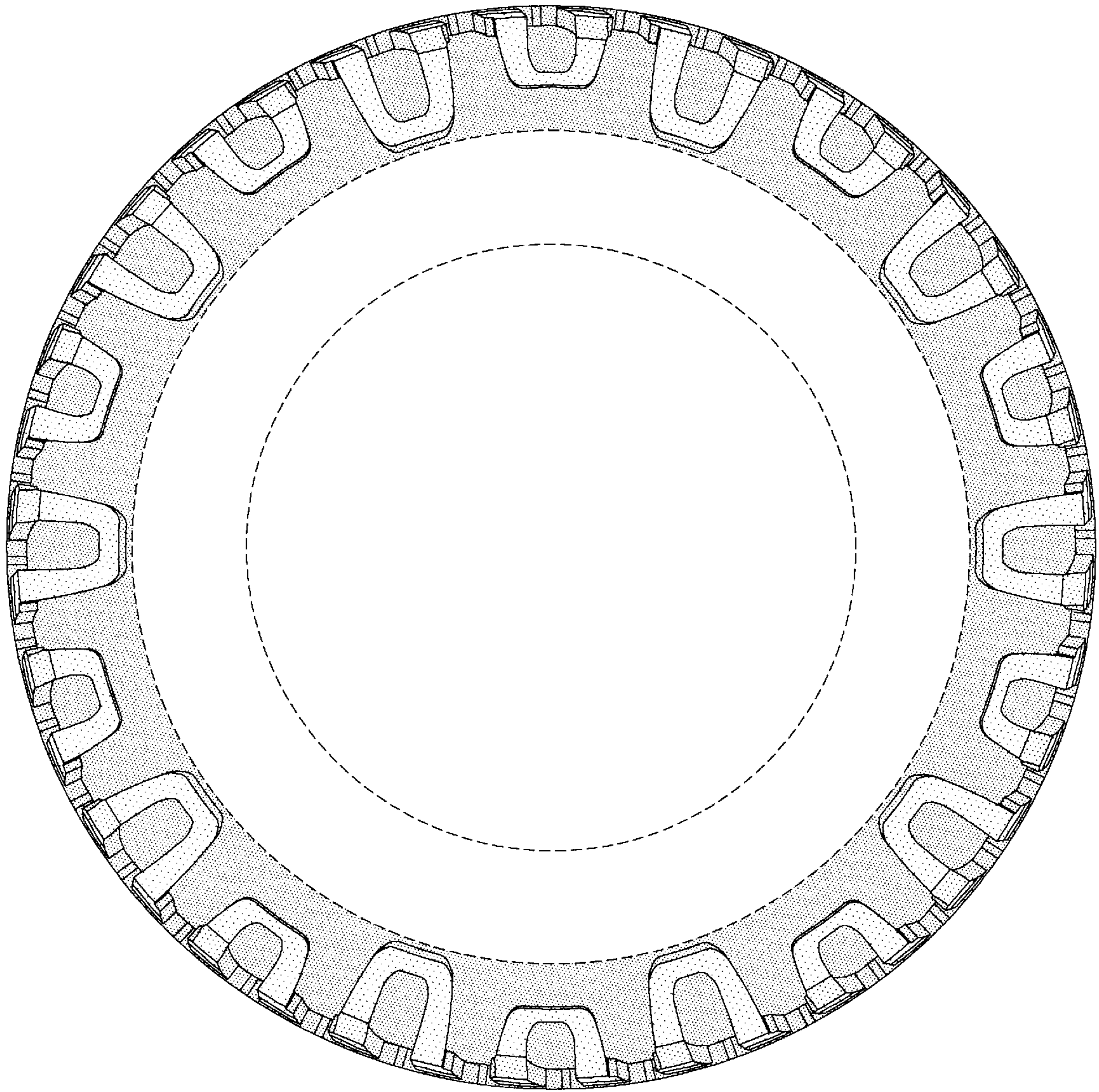

FIG-3

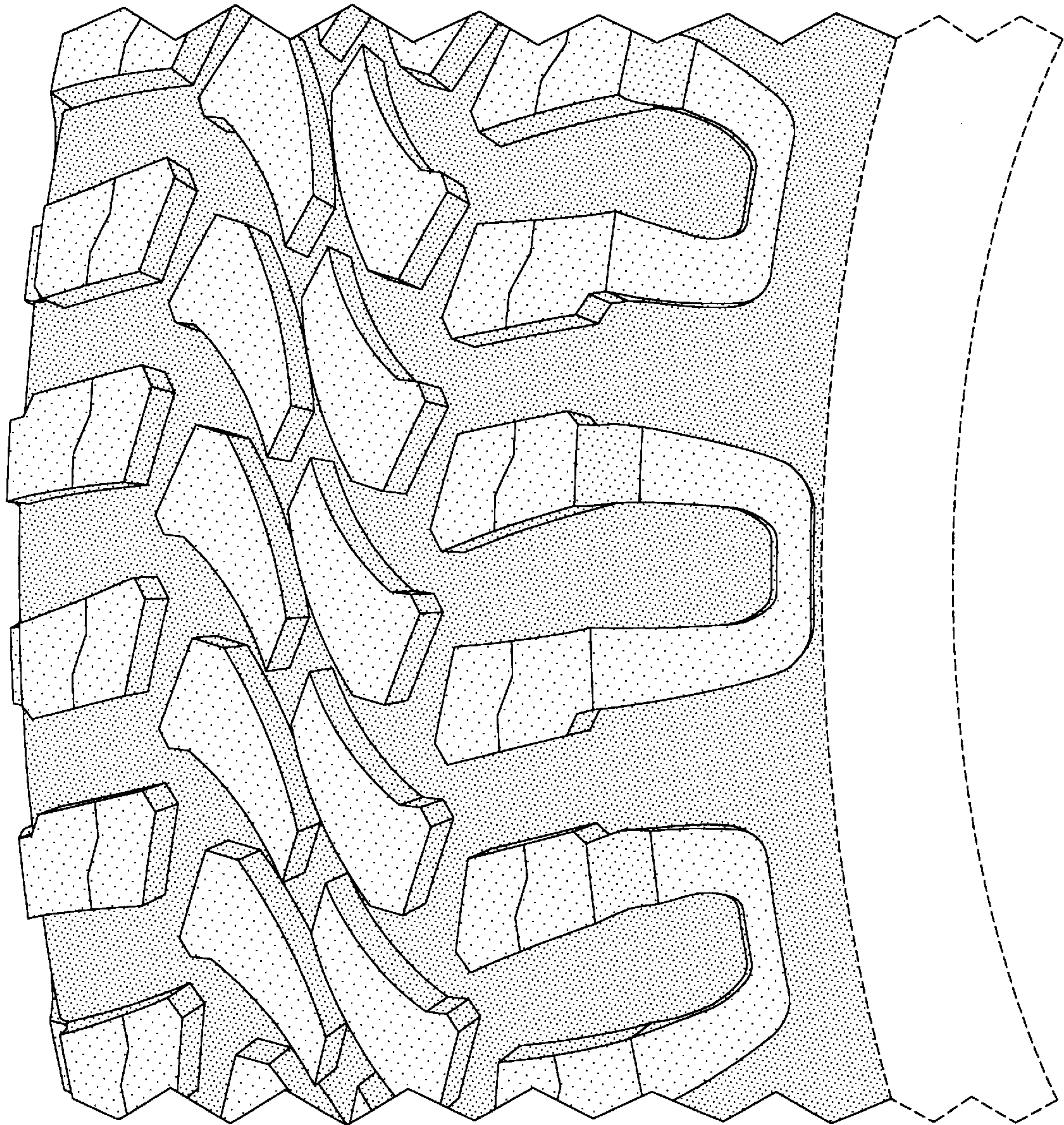

FIG-4