



US00D412392S

United States Patent [19]
Singer

[11] **Patent Number: Des. 412,392**

[45] **Date of Patent: ** Aug. 3, 1999**

[54] **OUTSOLE FOR A GOLF SHOE**

[75] **Inventor: Joel A. Singer, Quincy, Mass.**

[73] **Assignee: Spalding Sports Worldwide, Inc.,
Chicopee, Mass.**

[**] **Term: 14 Years**

[21] **Appl. No.: 29/096,896**

[22] **Filed: Nov. 23, 1998**

[51] **LOC (6) Cl. 02-04**

[52] **U.S. Cl. D2/951; D2/953; D2/954;
D2/955; D2/956; D2/957; D2/959; D2/960**

[58] **Field of Search D2/896, 897, 902,
D2/906, 908, 909, 914, 916, 919, 946-962,
964, 977; 36/3 B, 11.5, 12-15, 25 R, 28,
32 R, 44, 59 C, 66, 75 R, 76 R, 85, 101,
103, 104, 106, 113-115, 124, 126, 127-130**

[56] **References Cited**

U.S. PATENT DOCUMENTS

D. 147,383	8/1947	Schaffer	D2/955
D. 213,416	3/1969	Dittmar, Jr. et al.	D2/955
D. 281,370	11/1985	Peel	D2/955
D. 290,184	6/1987	Boswell	D2/957
D. 310,294	9/1990	Petersen	D2/955
D. 325,815	5/1992	Bass	D2/955

D. 327,977	7/1992	Hallenbeck	D2/955
D. 331,658	12/1992	Blissett	D2/955
D. 378,319	3/1997	Miyauchi	D2/960
D. 386,594	11/1997	Selbiger	D2/953
D. 391,044	2/1998	Backus	D2/954
D. 392,448	3/1998	Backus	D2/954
D. 395,742	7/1998	Wurfbain et al.	D2/957
D. 400,346	11/1998	Singer	D2/959
D. 401,044	11/1998	Heine	D2/954
D. 402,449	12/1998	Robinson et al.	D2/951
D. 403,845	1/1999	Pelsue	D2/953
D. 405,246	2/1999	Singer	D2/946
3,568,340	3/1971	Gardner	36/32 R

Primary Examiner—Celia Murphy

[57] **CLAIM**

The ornamental design for a outsole for a golf shoe, as shown and described.

DESCRIPTION

FIG. 1 is a bottom plan view of an outsole for a golf shoe showing my new design;
FIG. 2 is a left side elevational view thereof;
FIG. 3 is a right side elevational view thereof;
FIG. 4 is a top plan view thereof.
FIG. 5 is a front elevational view thereof; and,
FIG. 6 is a rear elevational view thereof.

1 Claim, 2 Drawing Sheets

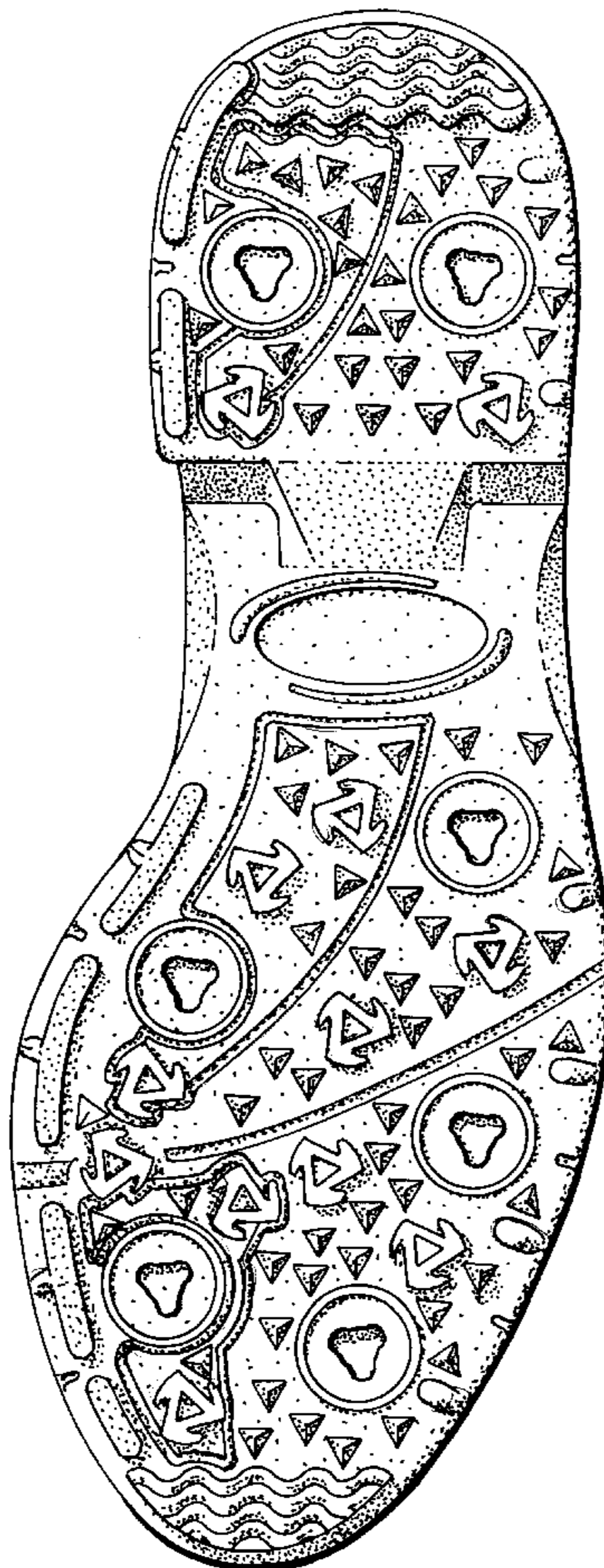

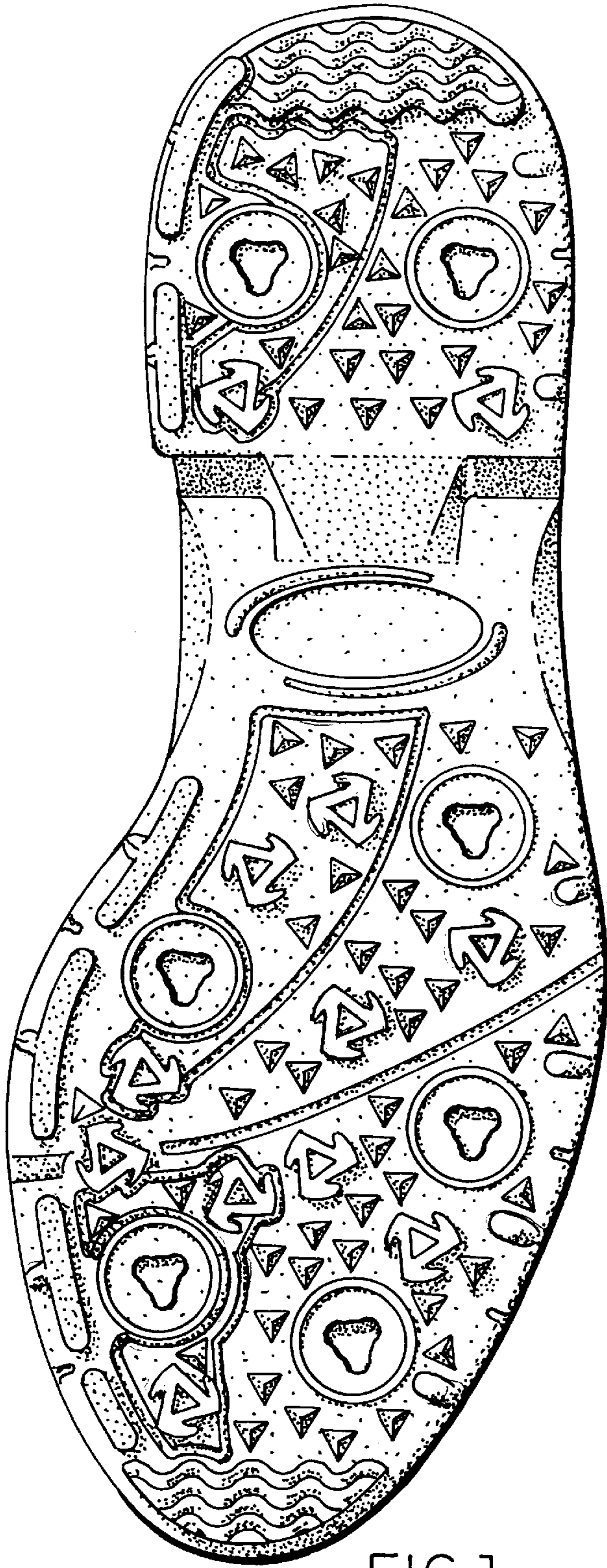

FIG. 1

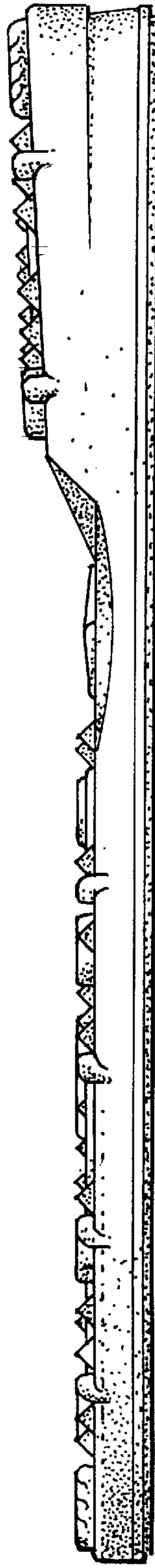

FIG. 2

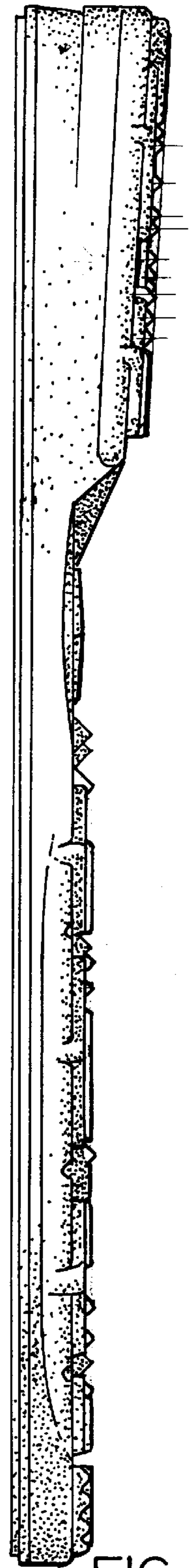

FIG. 3

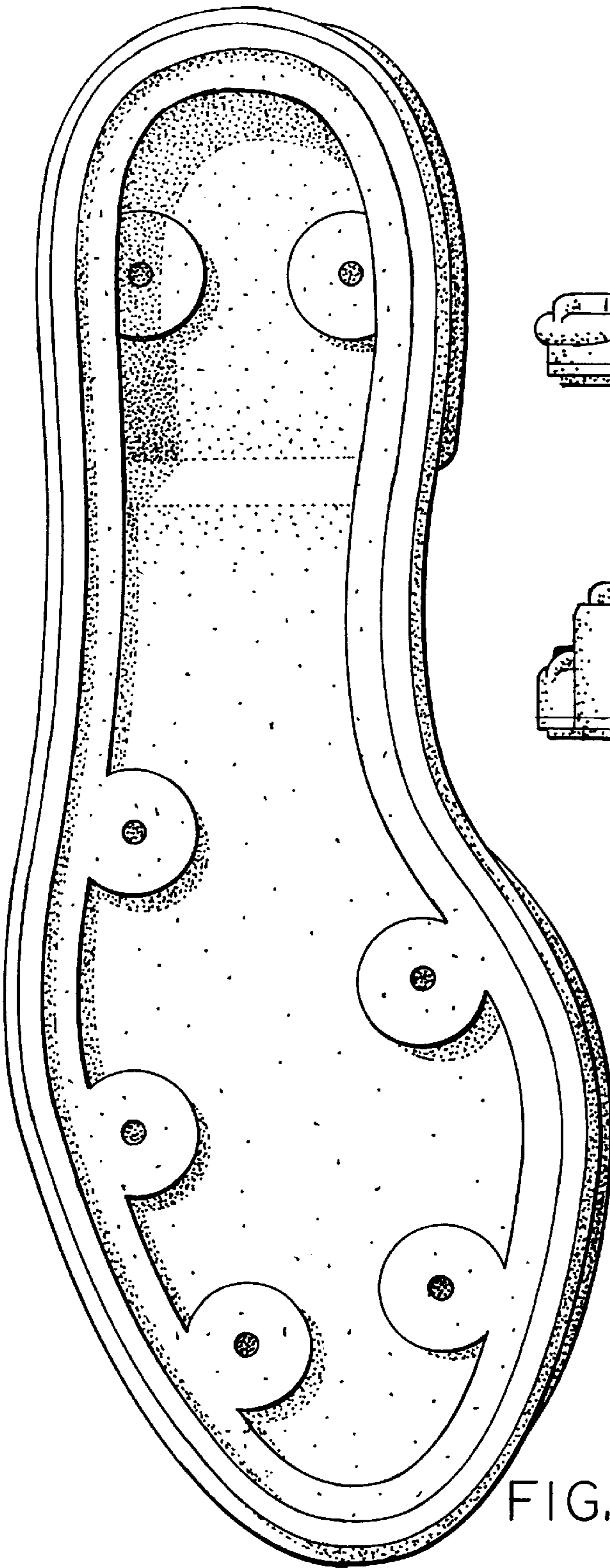

FIG. 4

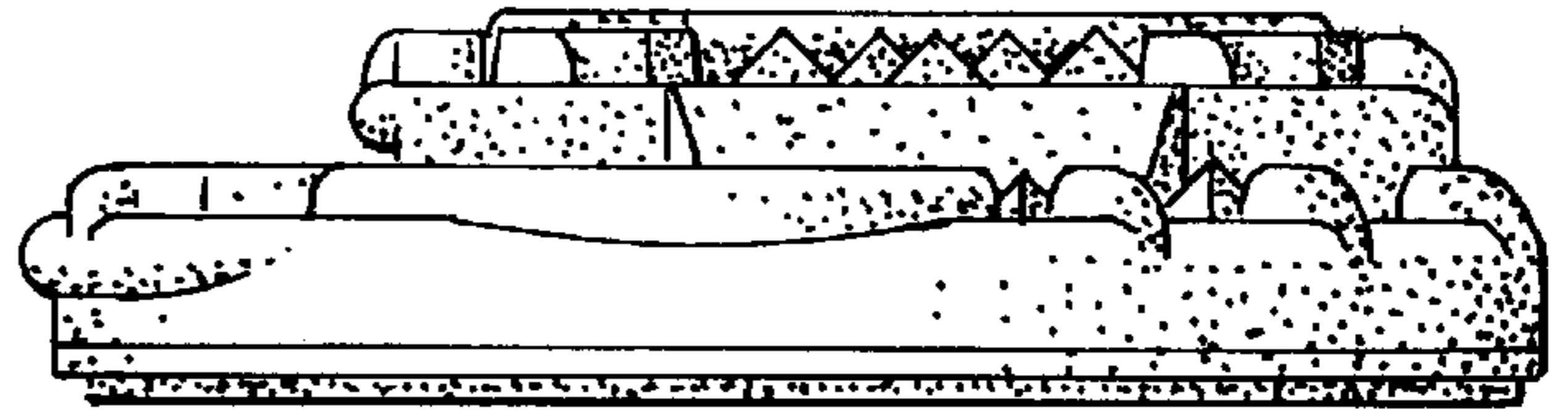

FIG. 5



FIG. 6