



US00D412353S

# United States Patent [19] Falconer

[11] Patent Number: Des. 412,353

[45] Date of Patent: \*\* Jul. 27, 1999

[54] HAND BOARD

[76] Inventor: **Glen Falconer**, 325 S. Washington  
#148, Kent, Wash. 98032

[\*\*] Term: **14 Years**

[21] Appl. No.: **29/081,545**

[22] Filed: **Jan. 5, 1998**

[51] LOC (6) Cl. .... **21-06**

[52] U.S. Cl. .... **D21/807; D21/806**

[58] Field of Search ..... **D21/801-810;**  
441/56, 57, 58, 61-64

3,742,539	7/1973	Okaslewski et al. ....	441/58
4,233,925	11/1980	Proctor .....	441/101
4,493,663	1/1985	Richmond .....	441/101
4,509,744	4/1985	Beasley .....	272/116
4,669,991	6/1987	Southworth .....	441/57
4,913,418	4/1990	Schlueter et al. ....	272/71
5,147,233	9/1992	Hannuls .....	441/56

Primary Examiner—Kay H. Chin

### [57] CLAIM

I claim the ornamental design for a hand board, as shown and described.

### DESCRIPTION

FIG. 1 is a side elevational view of my hand board showing an unassembled condition.

FIG. 2 is a top plan view of FIG. 1.

FIG. 3 is a top plan view of the safety jesse' with slider ball and a knot on the end.

FIG. 4 is a top plan view of the wrist cord with a knot on each end.

FIG. 5 is a top plan view of my hand board in an assembled condition with wrist cords and safety jesses'.

FIG. 6 is a side elevational view of FIG. 5; and,

FIG. 7 is a bottom plan view of FIG. 5.

### [56] References Cited

#### U.S. PATENT DOCUMENTS

D. 256,604	8/1980	Arzoian .....	D21/236
D. 261,023	9/1981	Pesarek .....	D21/239
D. 262,477	12/1981	Lewis .....	D21/239
D. 262,817	1/1982	Griffith .....	D21/238
D. 263,860	4/1982	Cole .....	D21/228
D. 286,904	11/1986	Kim .....	D21/238
D. 300,341	3/1989	Brom .....	D21/239
D. 318,894	8/1991	Harling .....	D21/237
D. 321,547	11/1991	Albrecht .....	D21/239
D. 329,633	9/1992	Rogers, Jr. ....	D21/237
3,529,313	9/1970	Givden .....	441/58

1 Claim, 2 Drawing Sheets

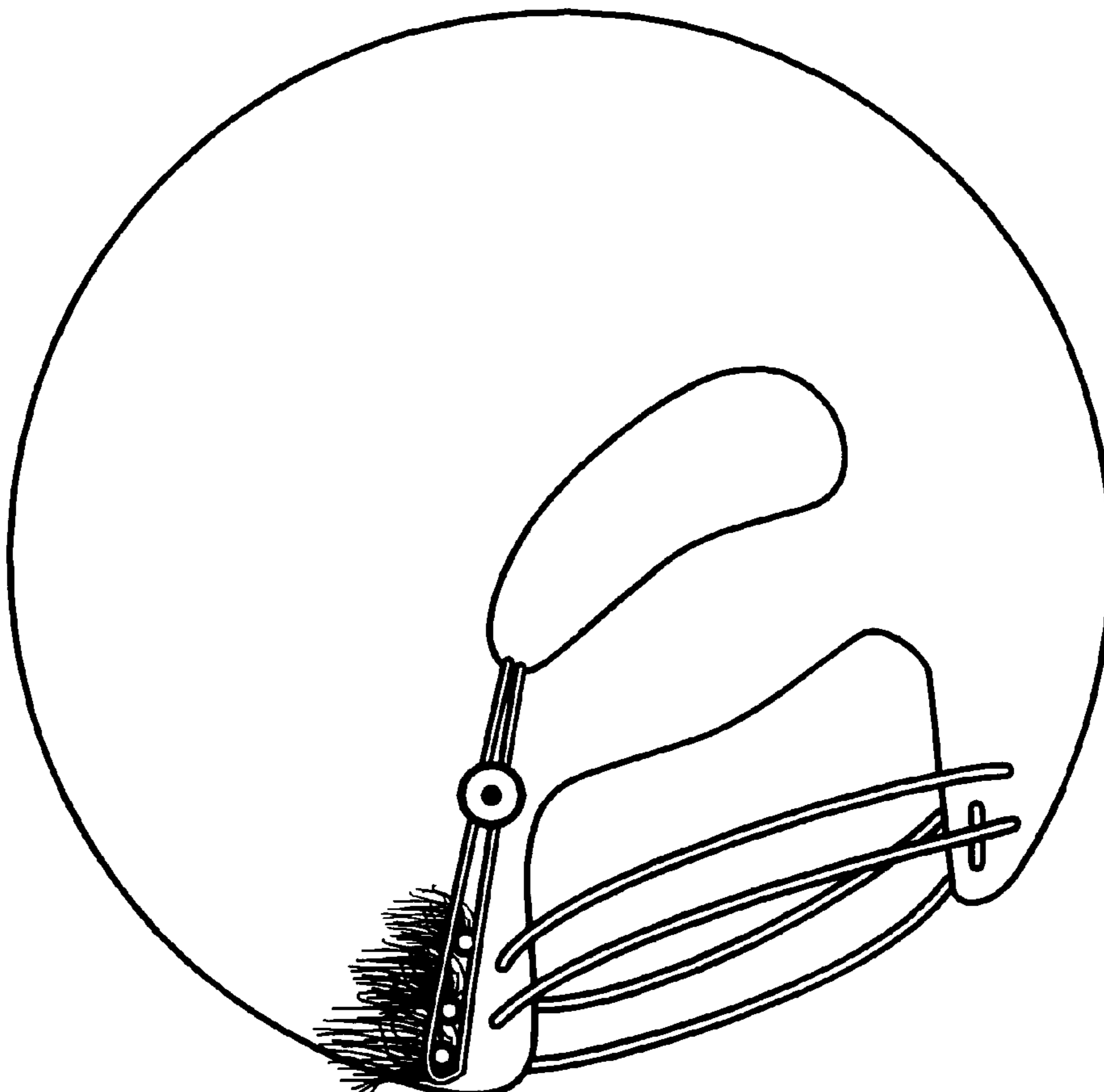



**Fig. 1**

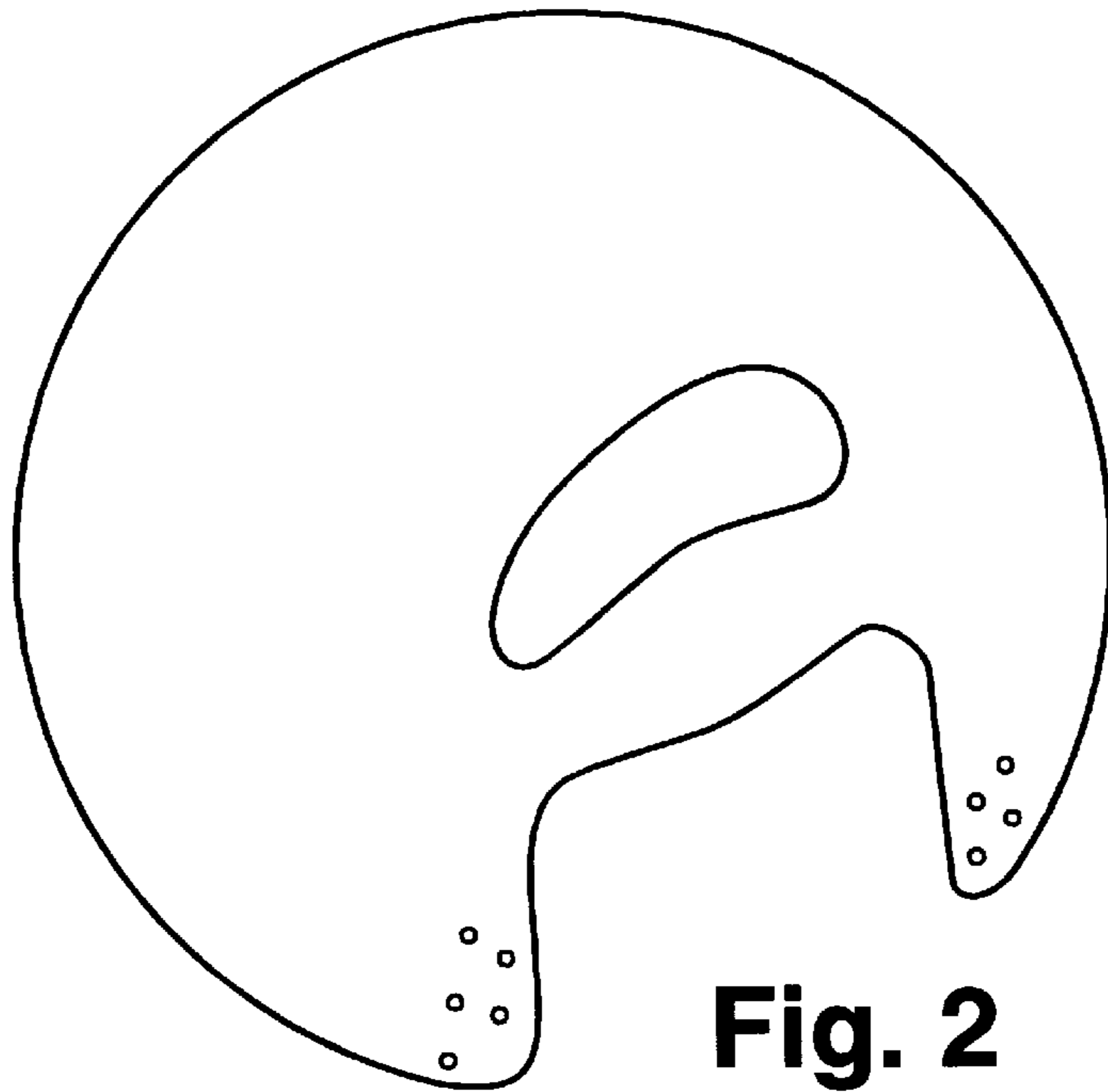

**Fig. 2**



**Fig. 3**

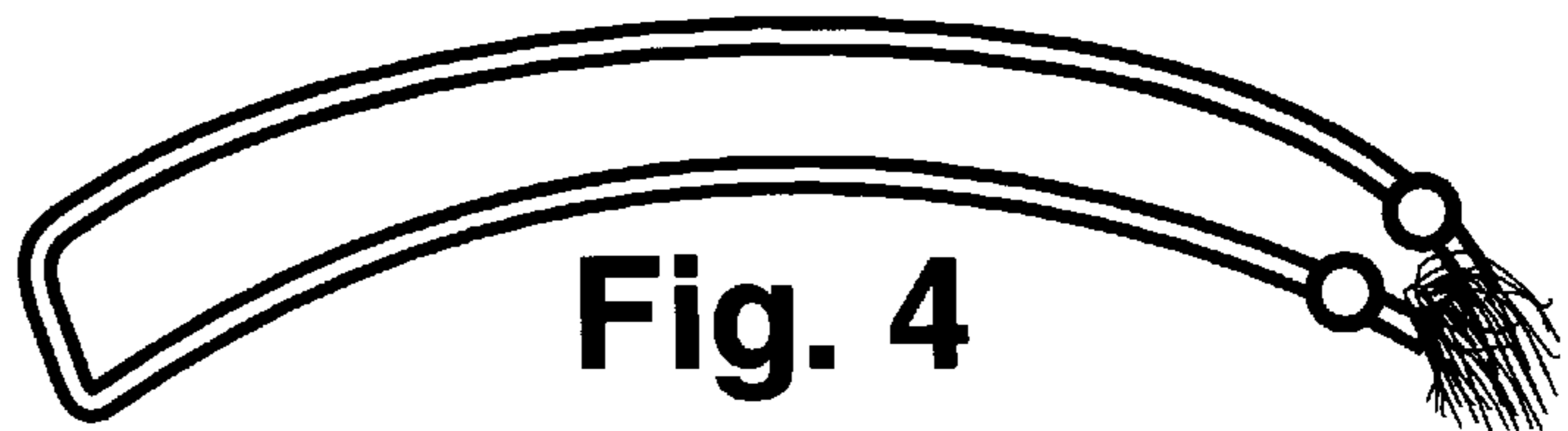

**Fig. 4**

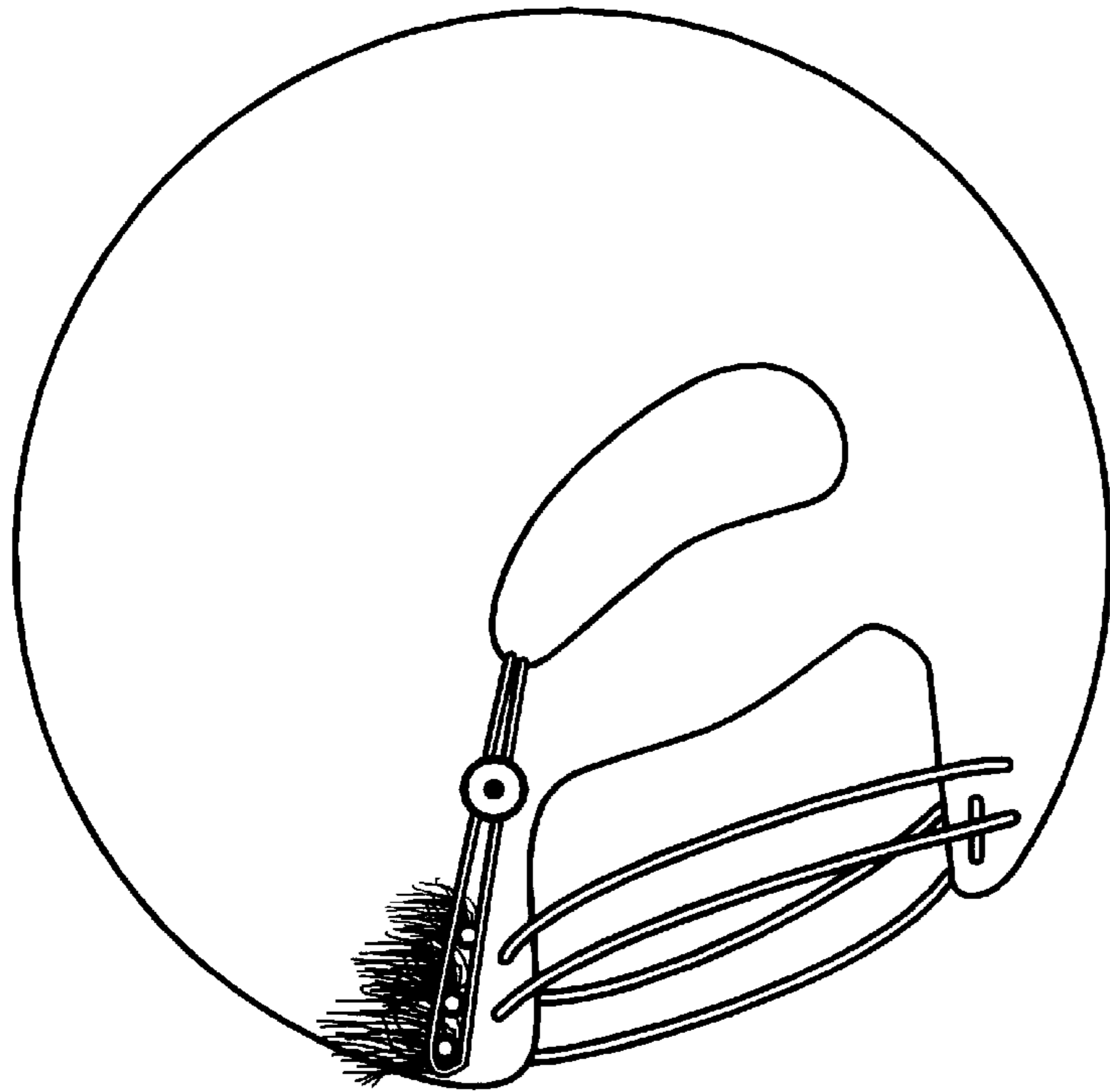

**Fig.5**

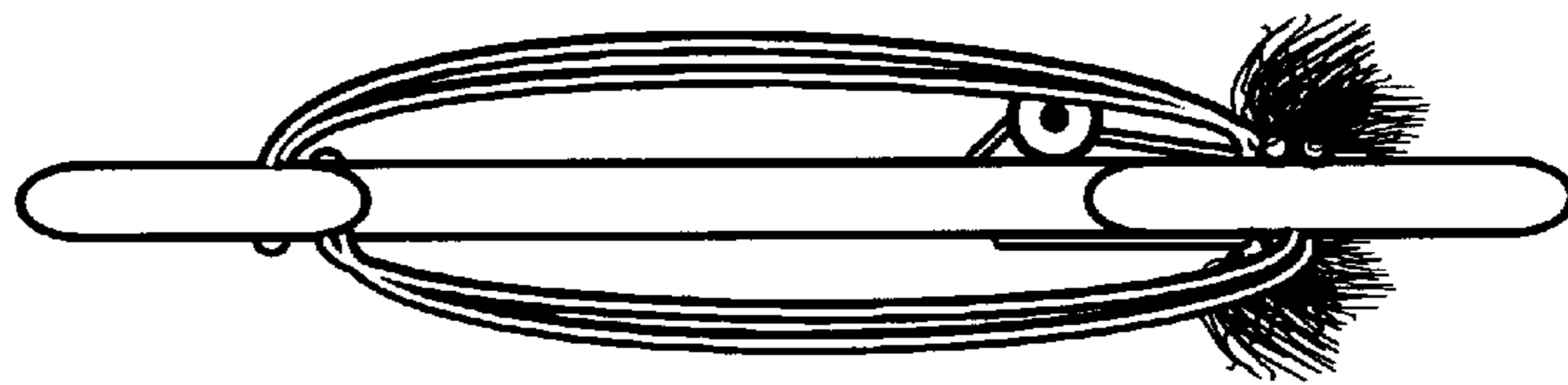

**Fig.6**

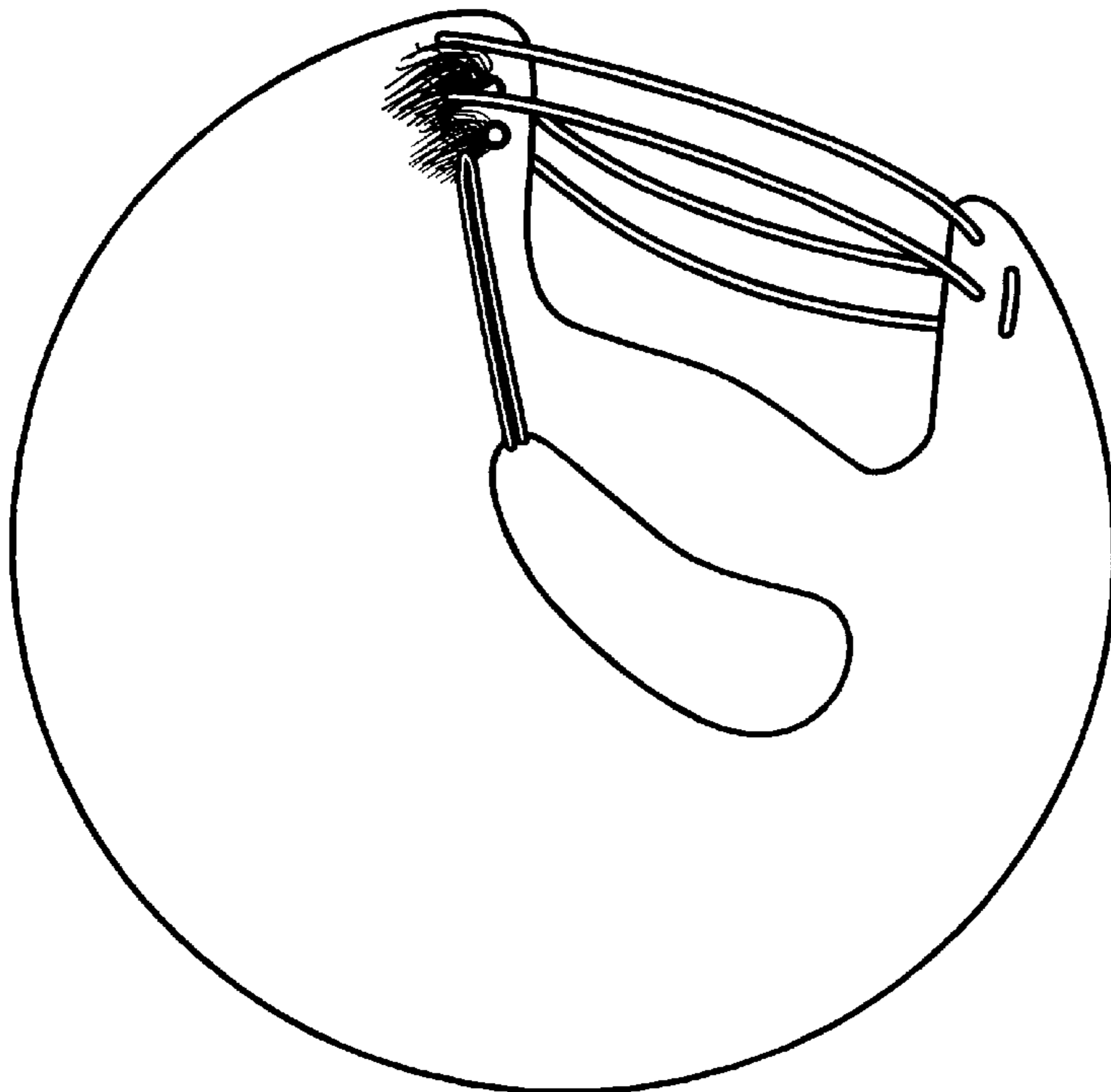

**Fig.7**