



US00D412306S

United States Patent [19]

[11] **Patent Number: Des. 412,306**

Berto

[45] **Date of Patent: ** Jul. 27, 1999**

[54] **HANDLEBAR EXTENSION**

5,247,431	9/1993	Liu	362/72
5,507,202	4/1996	Phillips	74/489
5,580,152	12/1996	Carter	362/72

[76] Inventor: **Joseph J. Berto**, 6539 Rogue River Dr., Shady Cove, Oreg. 97539

Primary Examiner—Melody N. Brown
Attorney, Agent, or Firm—Burns, Doane, Swecker & Mathis, L.L.P.

[**] Term: **14 Years**

[21] Appl. No.: **29/064,584**

[57] **CLAIM**

[22] Filed: **Jan. 6, 1997**

The ornamental design for a handlebar extension, as shown and described.

[51] **LOC (6) Cl.** **12-16**

[52] **U.S. Cl.** **D12/178**

DESCRIPTION

[58] **Field of Search** D8/356; D12/178, D12/114; 16/2; 248/56

FIG. 1 is a perspective view as seen from the front and upper left of a handlebar extension showing my new design with attachment elements shown in broken lines;

[56] **References Cited**

U.S. PATENT DOCUMENTS

D. 314,700	2/1991	Lurkis	D8/303
D. 318,412	7/1991	Williams	D8/356
D. 323,280	1/1992	Chen	D8/303
D. 340,432	10/1993	Osborne	D12/114
D. 376,124	12/1996	Bernloehr	D12/178
3,162,411	12/1964	Duggan	248/56
3,424,857	1/1969	Miller et al.	16/2
3,937,629	2/1976	Hamasaka	74/551.8
4,623,954	11/1986	Schott et al.	362/72
4,656,564	4/1987	Felder	362/72
4,716,502	12/1987	Schott et al.	362/72
4,779,169	10/1988	Cruze	362/72
4,875,142	10/1989	Spector	362/72
4,893,519	1/1990	Corso et al.	74/551.9
4,964,192	10/1990	Marui	16/111 R
5,008,782	4/1991	Murray	362/72
5,167,047	12/1992	Plumley	16/2

FIG. 2 is a perspective view as seen from the front and upper left thereof;

FIG. 3 is a front elevational view thereof;

FIG. 4 is a rear elevational view thereof;

FIG. 5 is a left side elevational view thereof, the right side is a mirror image;

FIG. 6 is a top plan view thereof, the bottom is a mirror image; and,

FIG. 7 is a top plan view of a second embodiment thereof, the bottom is a mirror image the front and rear elevational views are identical to those shown in FIGS. 3 and 4, the left side elevational view is substantially identical to that shown in FIG. 5 with a concave front surface, and the right side is a mirror image of the left side.

The broken line illustration is for illustrative purposes only and forms no part of the claimed design.

1 Claim, 2 Drawing Sheets

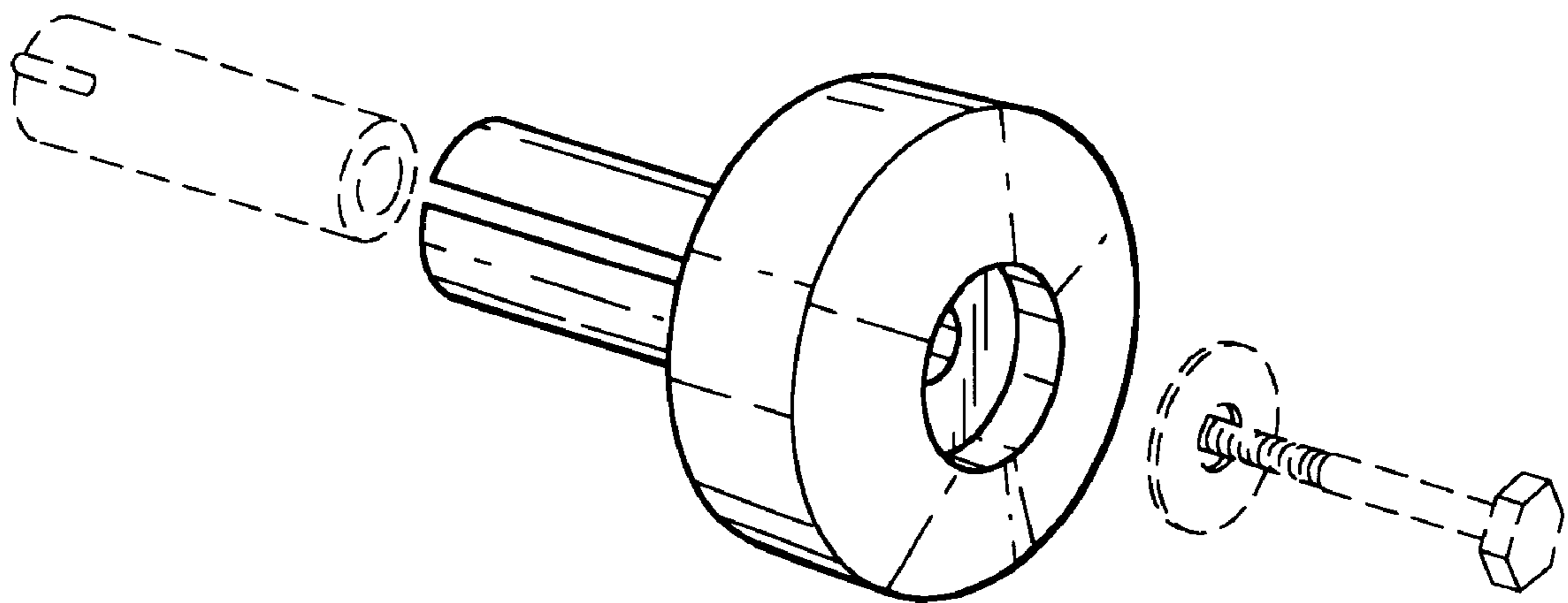

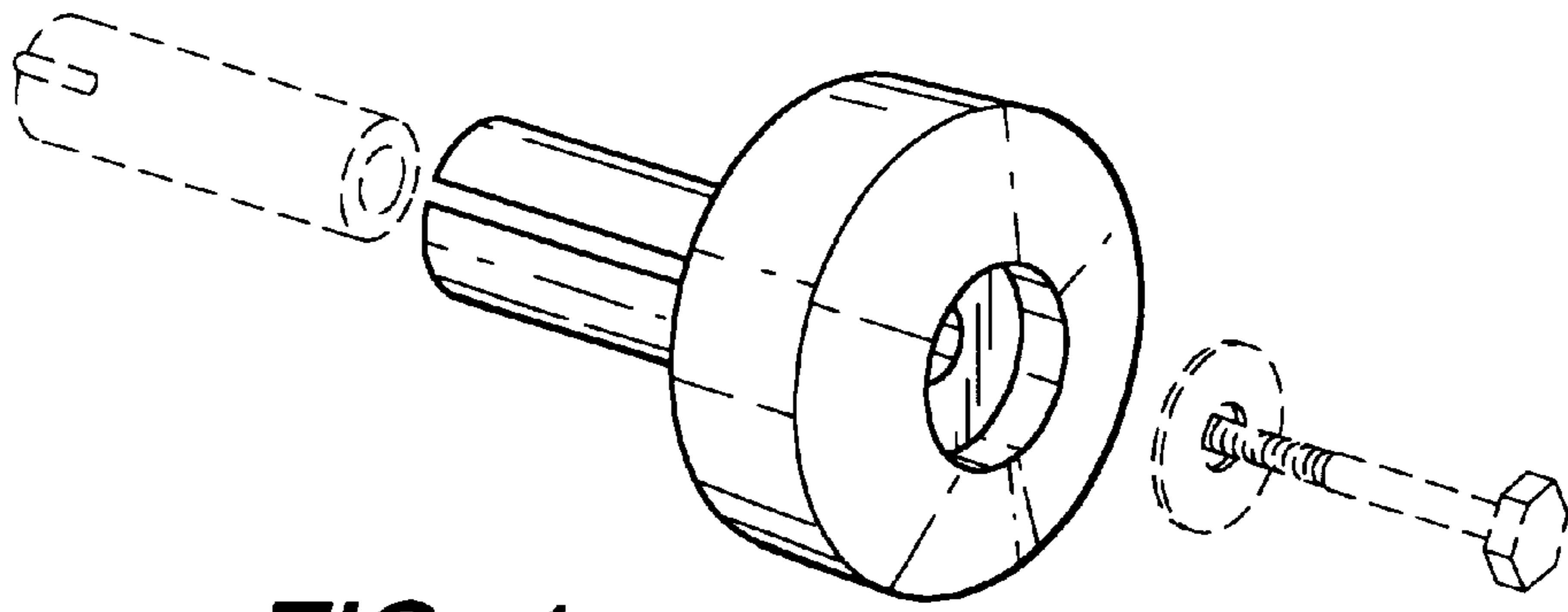

FIG. 1

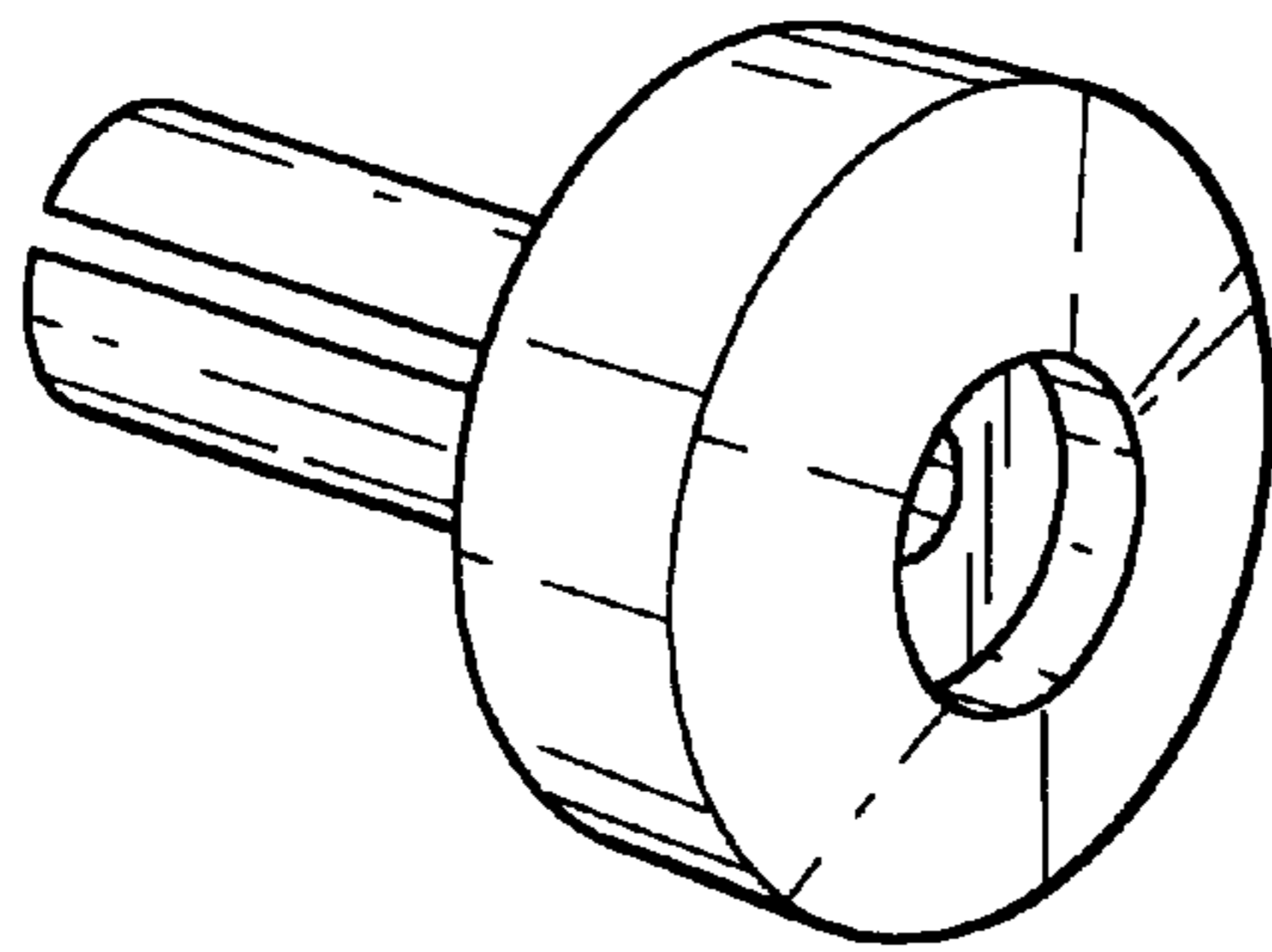

FIG. 2

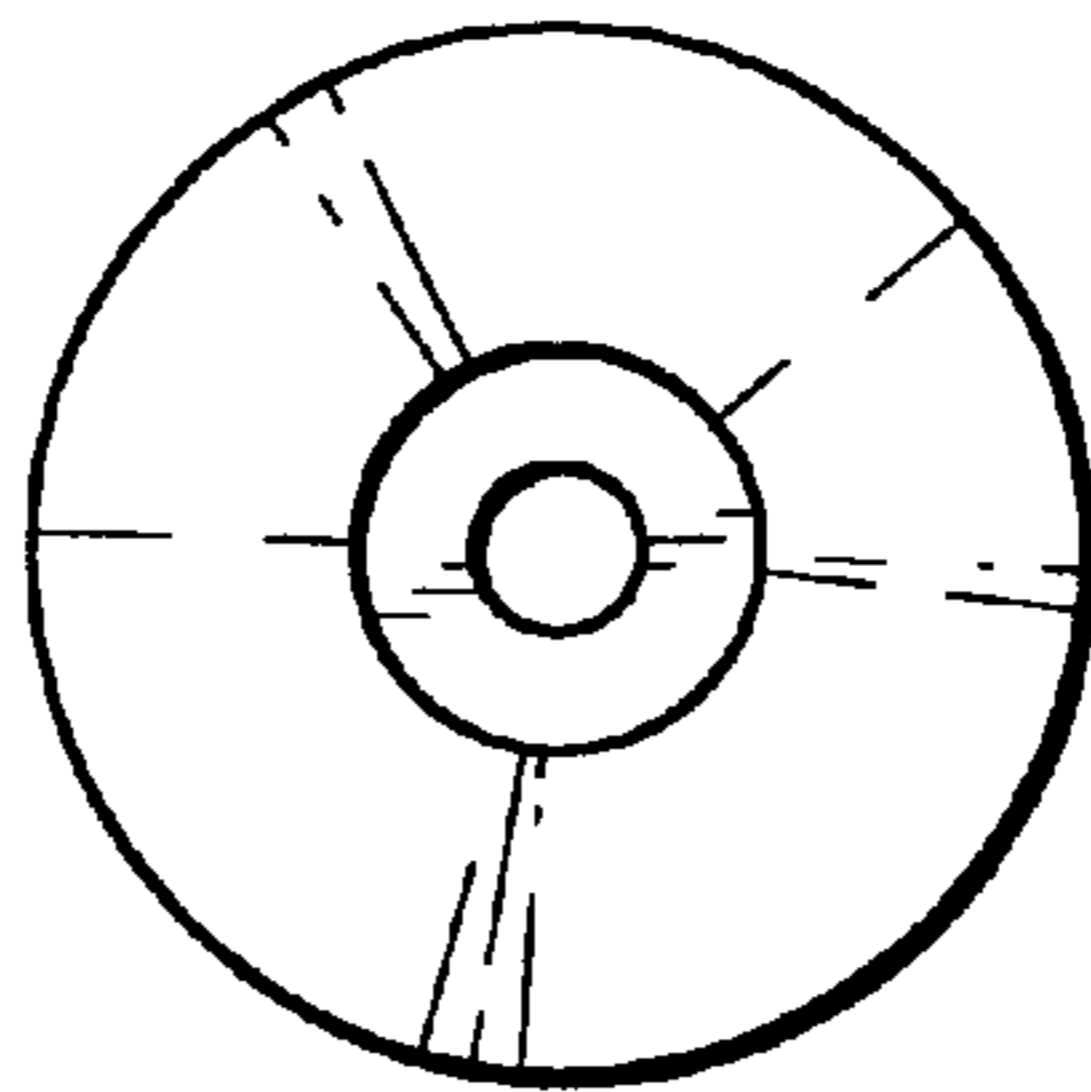

FIG. 3

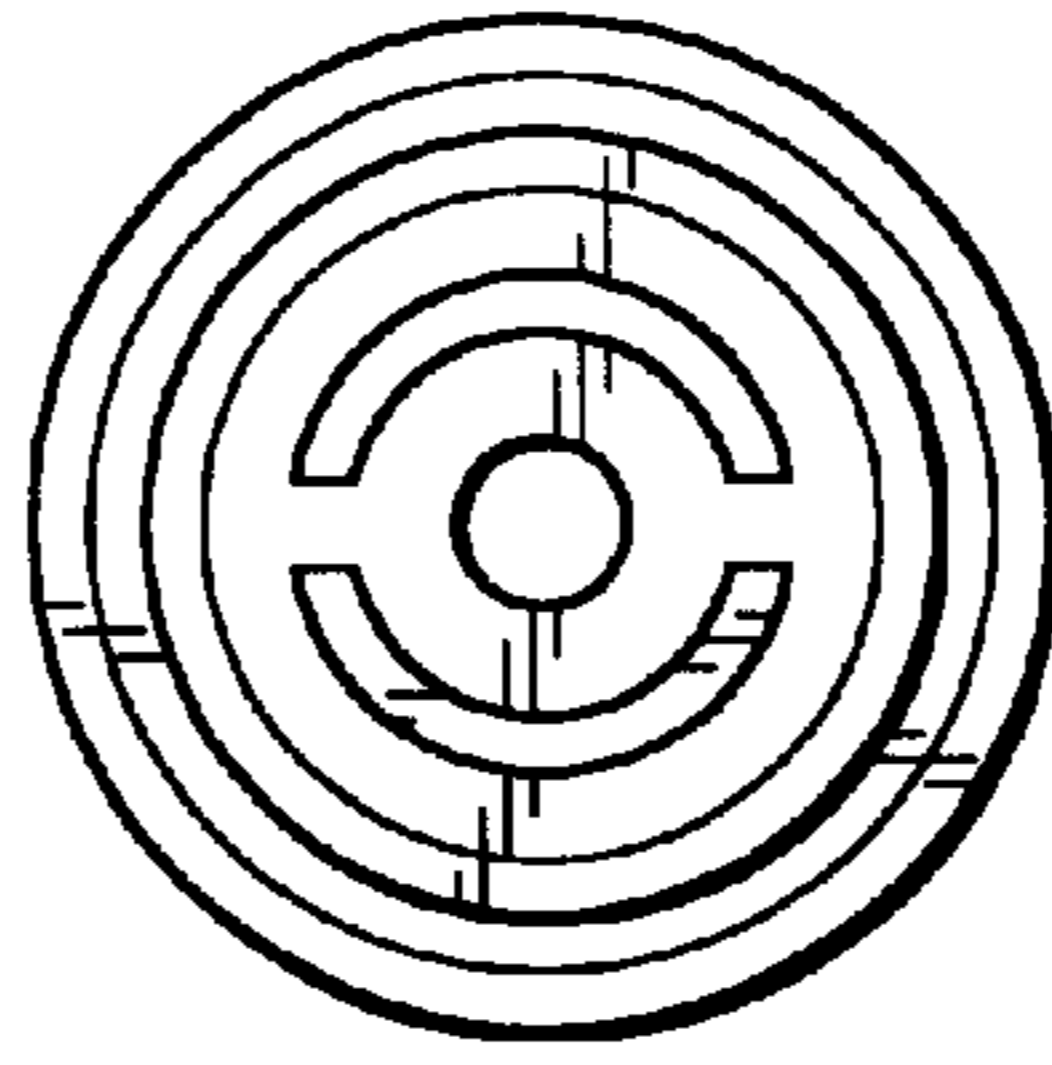

FIG. 4

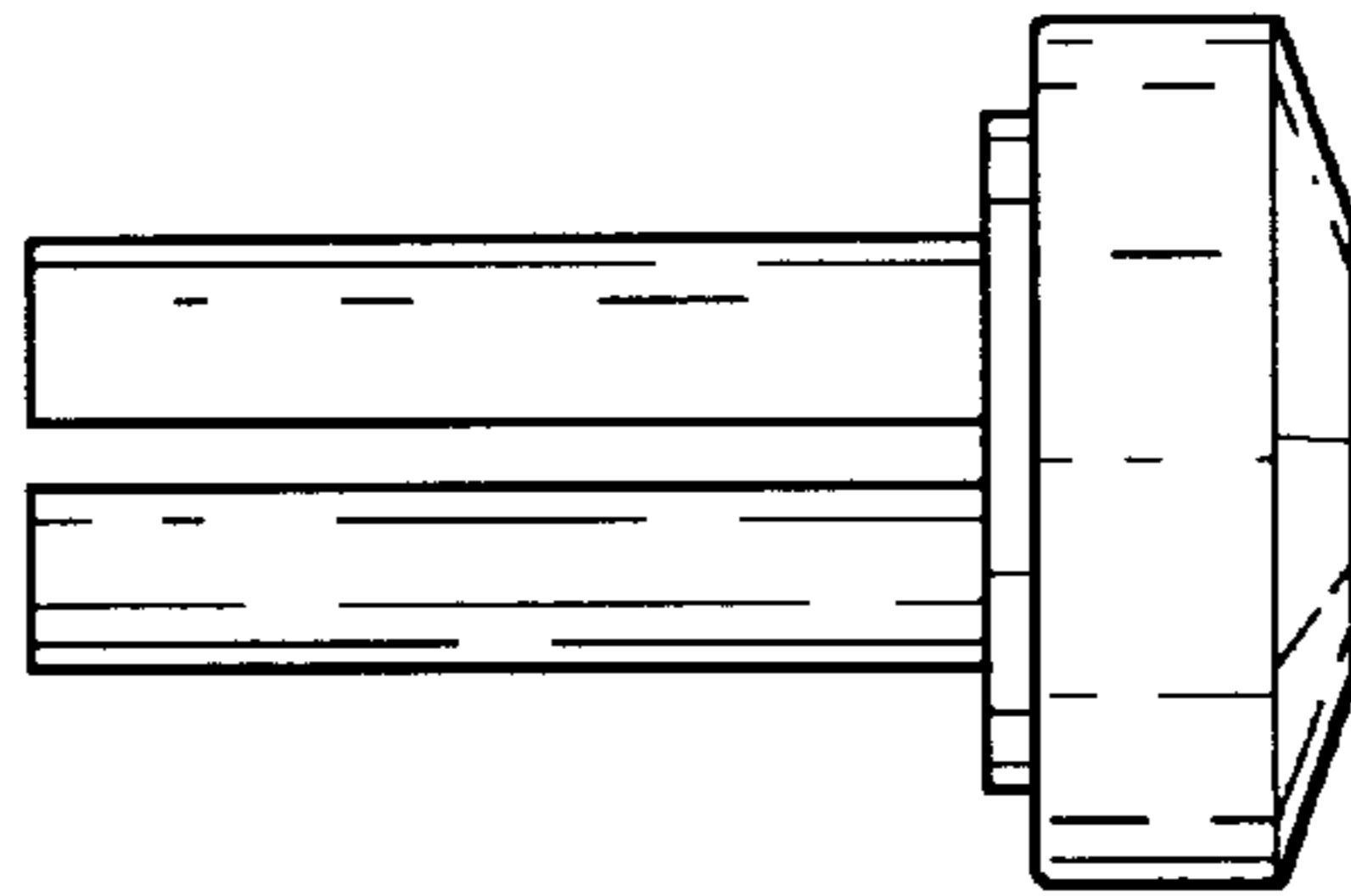

FIG. 5

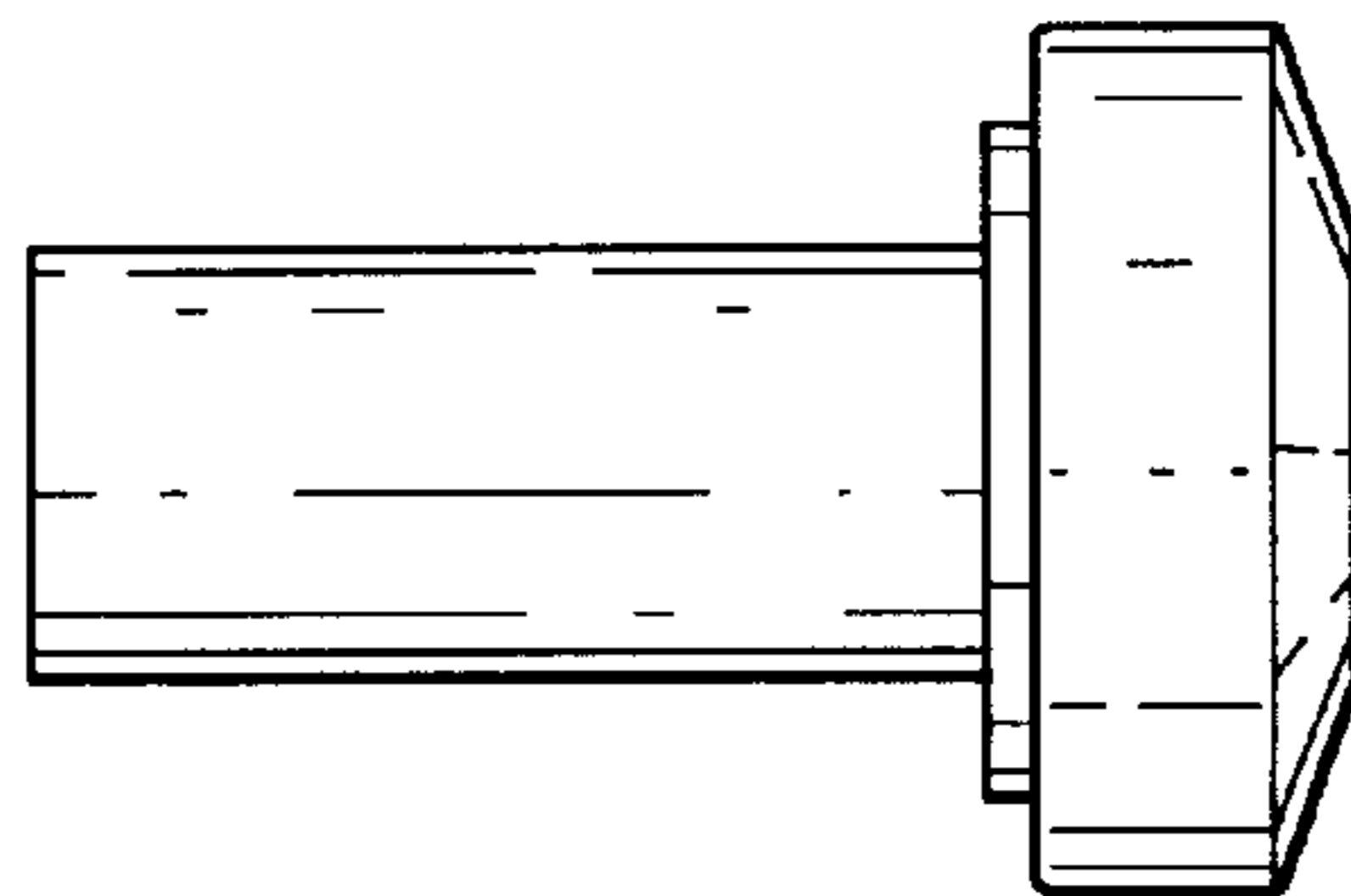

FIG. 6

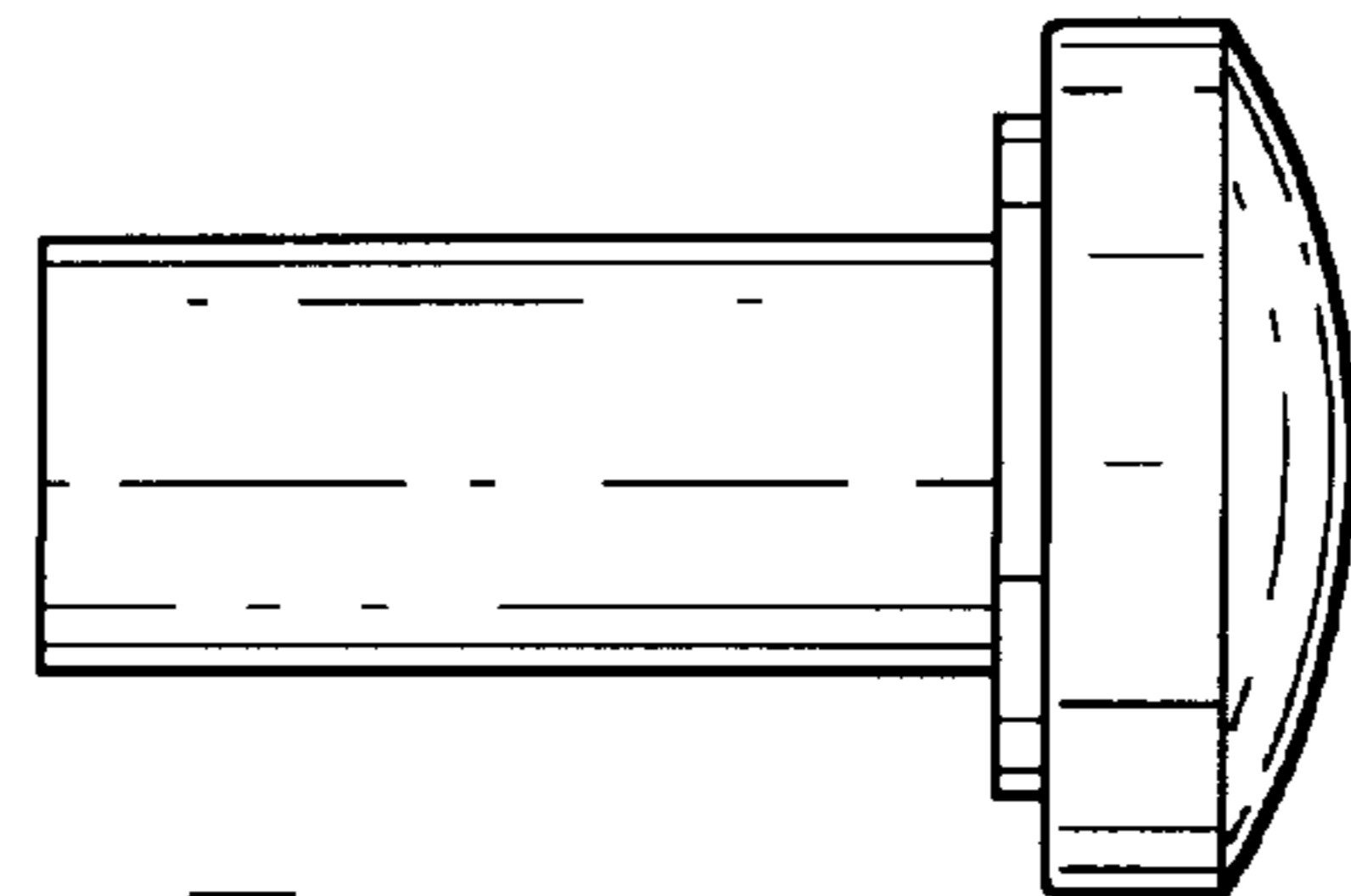

FIG. 7