



US00D412293S

**United States Patent** [19]  
**Golec**

[11] **Patent Number: Des. 412,293**

[45] **Date of Patent: \*\* Jul. 27, 1999**

[54] **FLUSH PIN GAGE BASE**

[76] Inventor: **Rodney R. Golec**, 42111 Brentwood Dr., Plymouth Twp., Mich. 48170

[\*\*] Term: **14 Years**

[21] Appl. No.: **29/080,713**

[22] Filed: **Dec. 15, 1997**

[51] **LOC (6) Cl.** ..... **10-04**

[52] **U.S. Cl.** ..... **D10/65**

[58] **Field of Search** ..... D10/65; 33/542, 33/543, 543.1, 544, 544.1, 544.2, 544.3

[56] **References Cited**

**U.S. PATENT DOCUMENTS**

4,754,551 7/1988 Scott ..... 33/544  
4,872,269 10/1989 Sattmann ..... 33/543.1

*Primary Examiner*—Antoine Duval Davis  
*Attorney, Agent, or Firm*—Charles W. Chandler

[57] **CLAIM**

The ornamental design of a flush pin gage base, as shown and described.

**DESCRIPTION**

FIG. 1 is an elevational view of a flush pin gage base illustrating my new design, the opposite side being a mirror image thereof.

FIG. 2 is a bottom view thereof.

FIG. 3 is a top view thereof.

FIG. 4 is a view as seen from the right end of FIG. 1, the opposite side being a mirror image thereof; and,

FIG. 5 is a sectional view as seen along lines 5—5 of FIG. 1 to illustrate the diamond-shaped surface configuration.

**1 Claim, 2 Drawing Sheets**

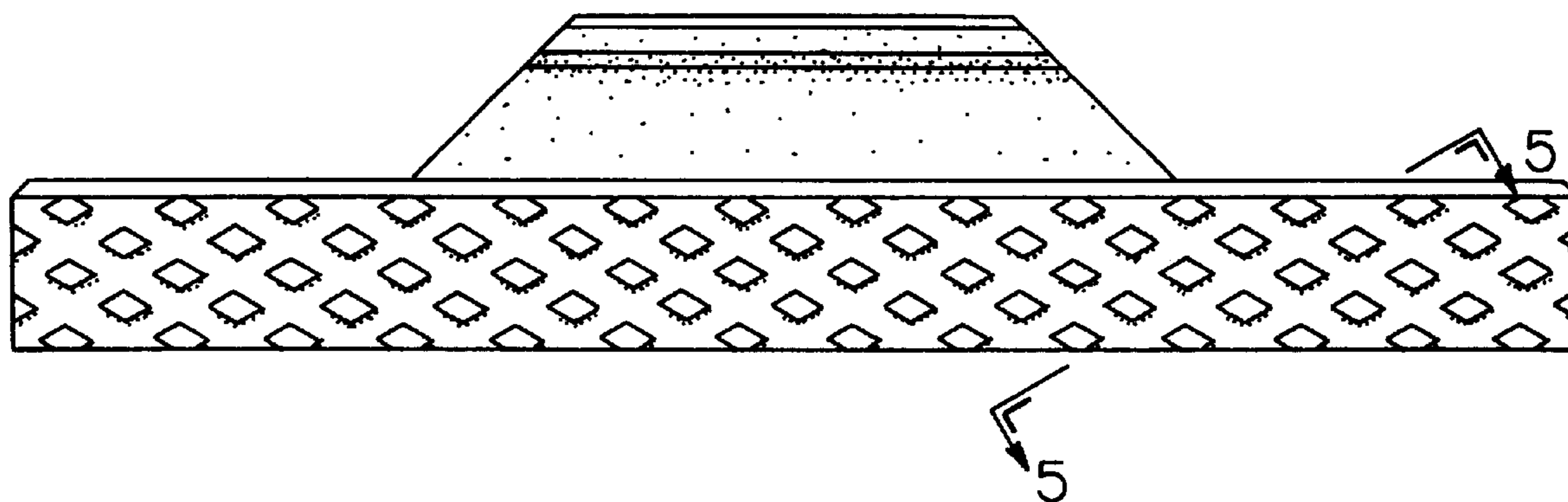

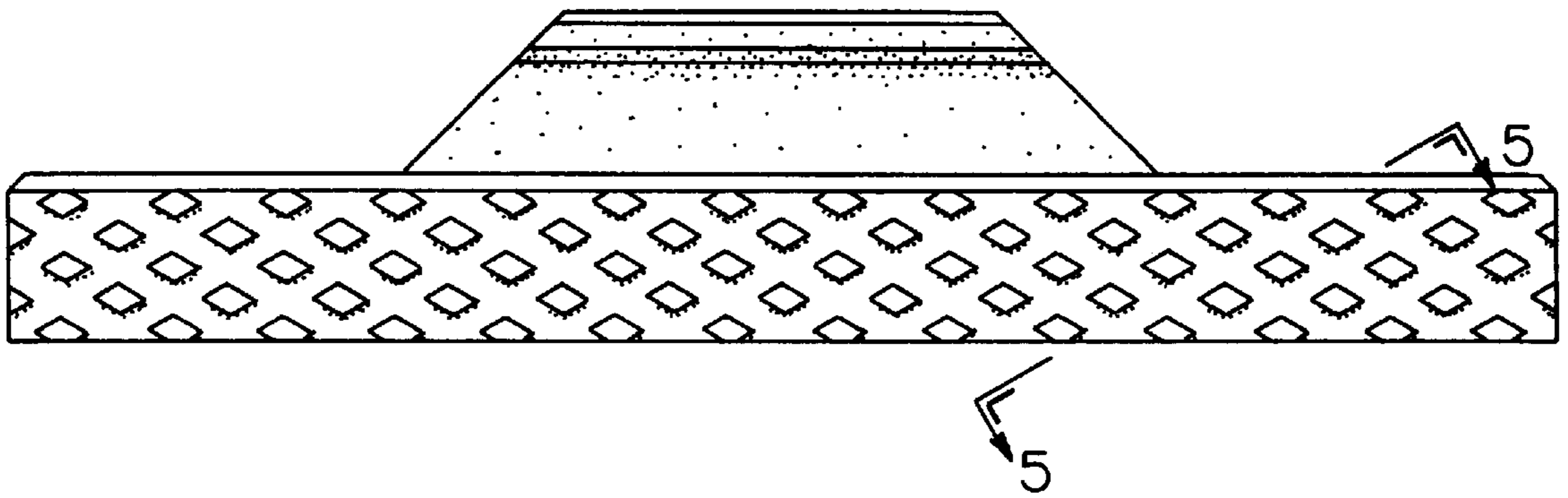

FIG. 1

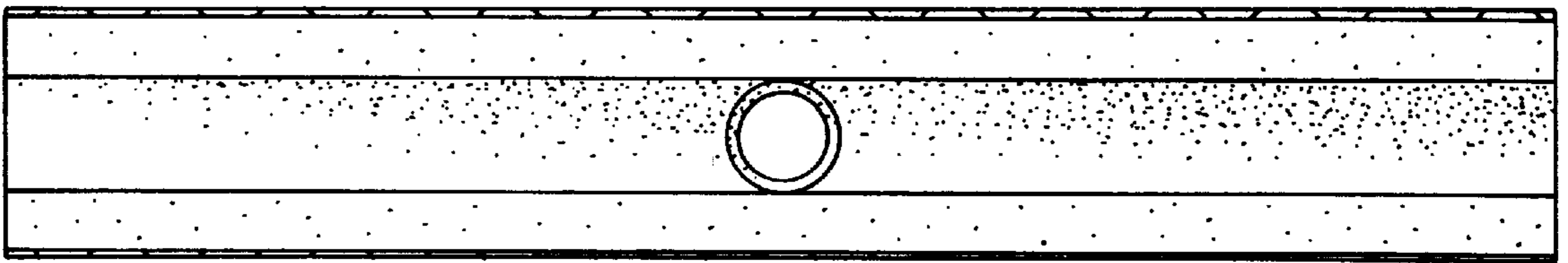

FIG. 2

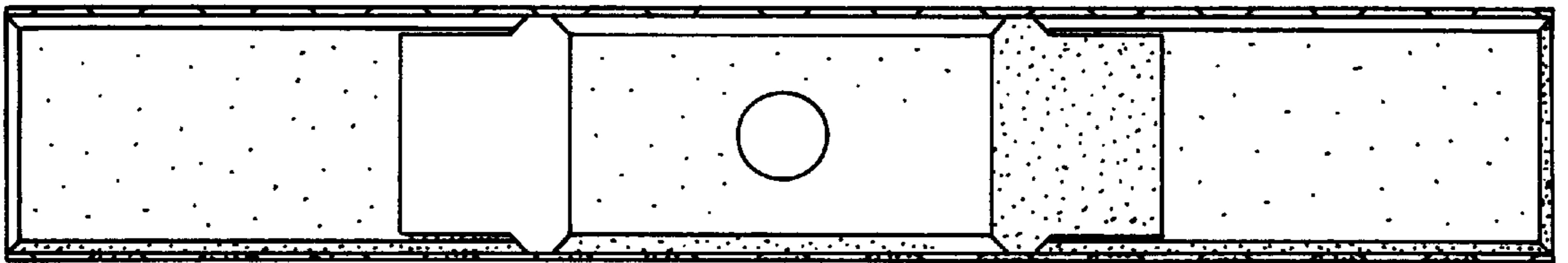
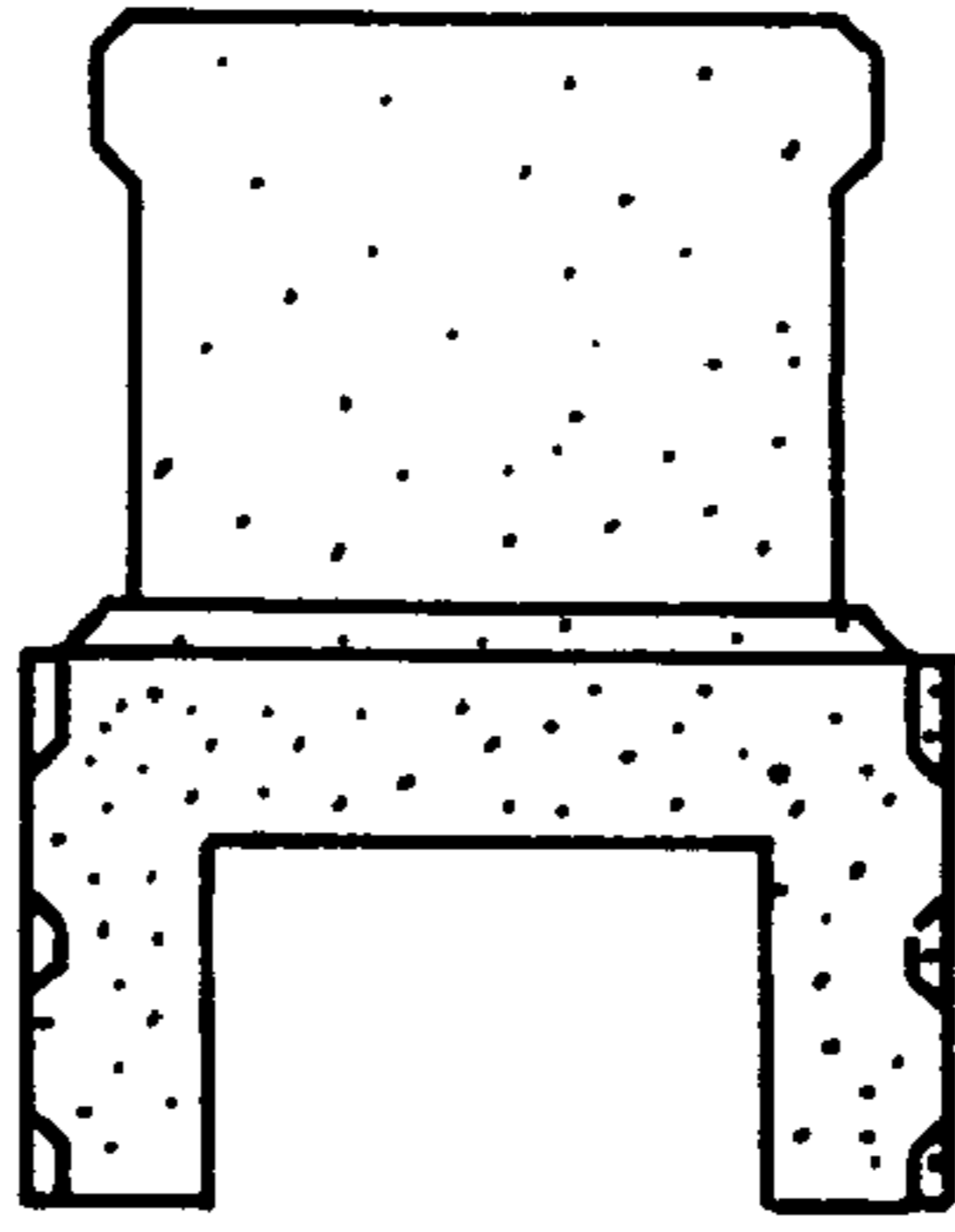
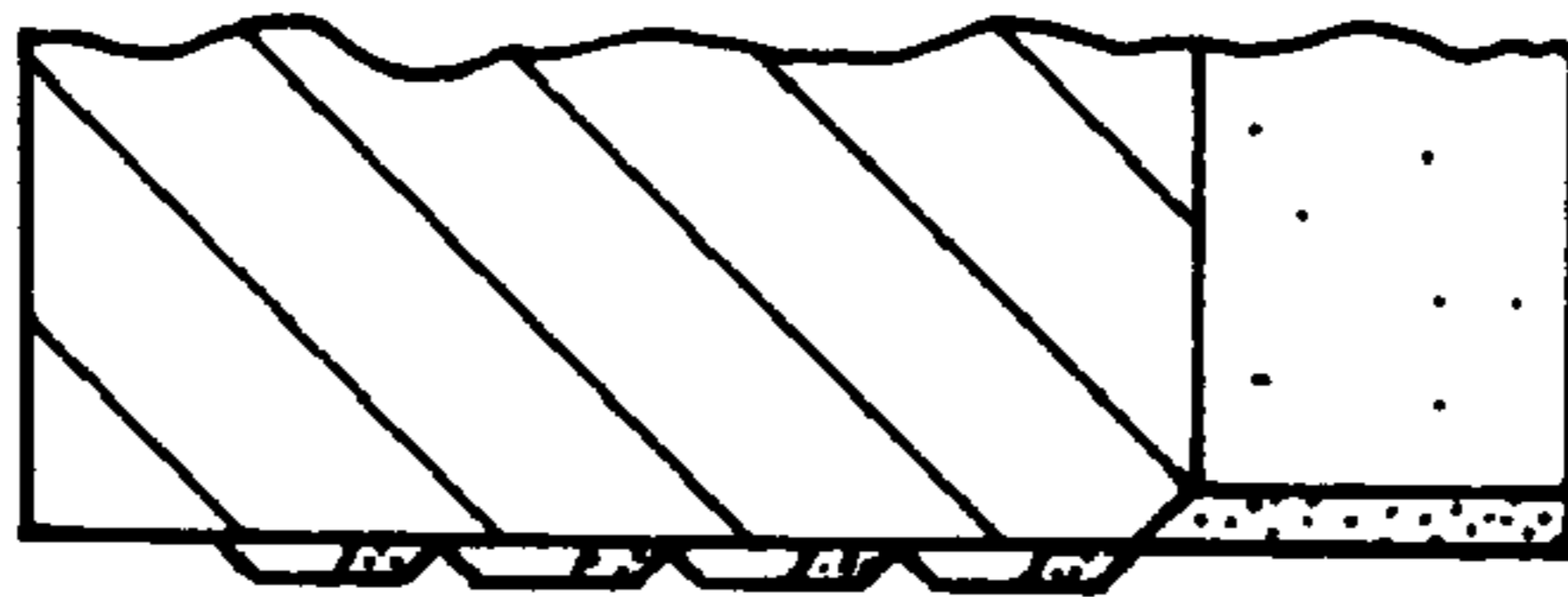

FIG. 3



*FIG. 4*



*FIG. 5*