



US00D412239S

United States Patent [19]
Sorofman

[11] **Patent Number: Des. 412,239**
[45] **Date of Patent: ** Jul. 27, 1999**

[54] **WOMEN'S SHOE SOLE**

[75] Inventor: **Alan Sorofman**, Orlando, Fla.

[73] Assignee: **The Avenue, Inc.**, Wilming, Del.

[**] Term: **14 Years**

[21] Appl. No.: **29/063,123**

[22] Filed: **Nov. 27, 1996**

[51] **LOC (6) Cl.** **02-04**

[52] **U.S. Cl.** **D2/959**

[58] **Field of Search** D2/947, 959, 951,
D2/953-960; 36/25 R, 28, 30 R, 31, 32 R,
32 A, 114, 103, 104, 106

[56] **References Cited**

U.S. PATENT DOCUMENTS

D. 16,757	6/1886	Cowen	D2/952
D. 204,186	3/1966	Mattos	D2/959
D. 278,851	5/1985	Austin	D2/959
D. 302,352	7/1989	Austin	D2/959

D. 302,765	8/1989	Esser	D2/959
D. 307,816	5/1990	Schneider	D2/959
D. 307,817	5/1990	Schneider	D2/959
D. 322,153	12/1991	Schneider, et al.	D2/959
354,693	12/1886	Dick	D2/959 X
D. 369,672	5/1996	Tanaka et al.	D2/958
D. 370,993	6/1996	Mangee	D2/953
4,494,320	1/1985	Davis	36/25 R

Primary Examiner—Doris V. Coles
Attorney, Agent, or Firm—Morgan & Finnegan LLP

[57] **CLAIM**

The ornamental design for women's shoe sole, as shown and described.

DESCRIPTION

FIG. 1 is a plan view of a women's shoe sole, showing my new design;
FIG. 2 is a left side elevational view thereof;
FIG. 3 is a right side elevational view thereof;
FIG. 4 is a rear elevational view thereof; and,
FIG. 5 is a front elevational view thereof.

1 Claim, 2 Drawing Sheets

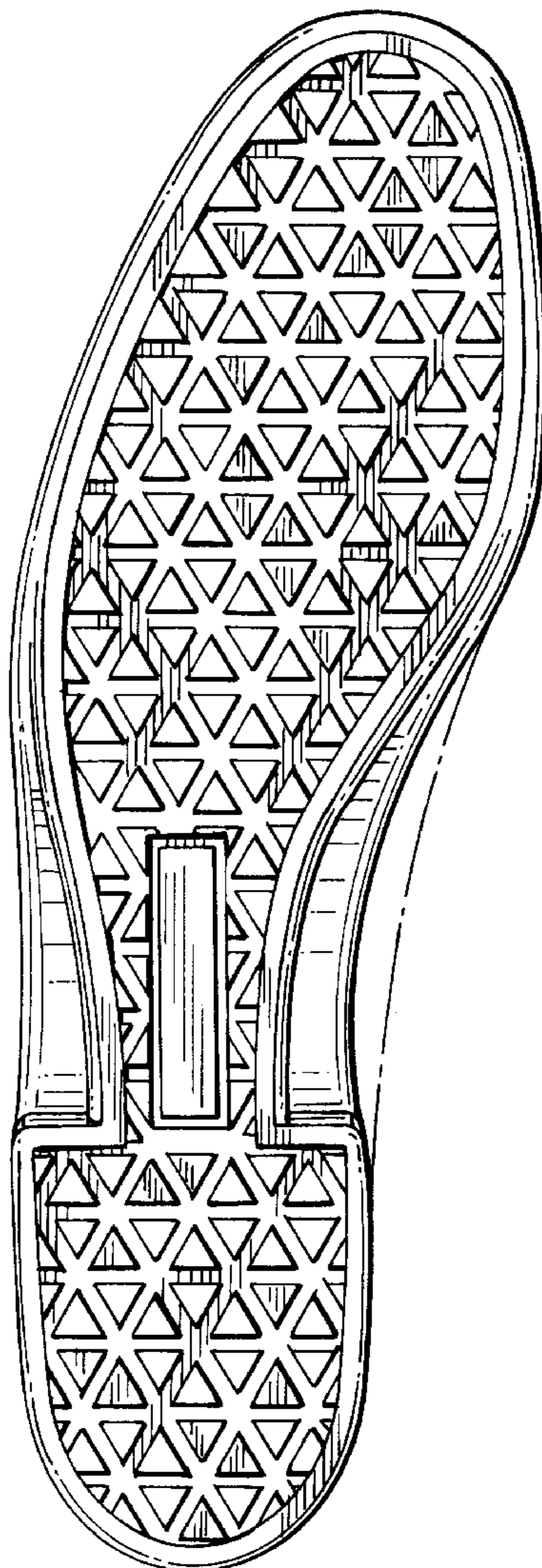

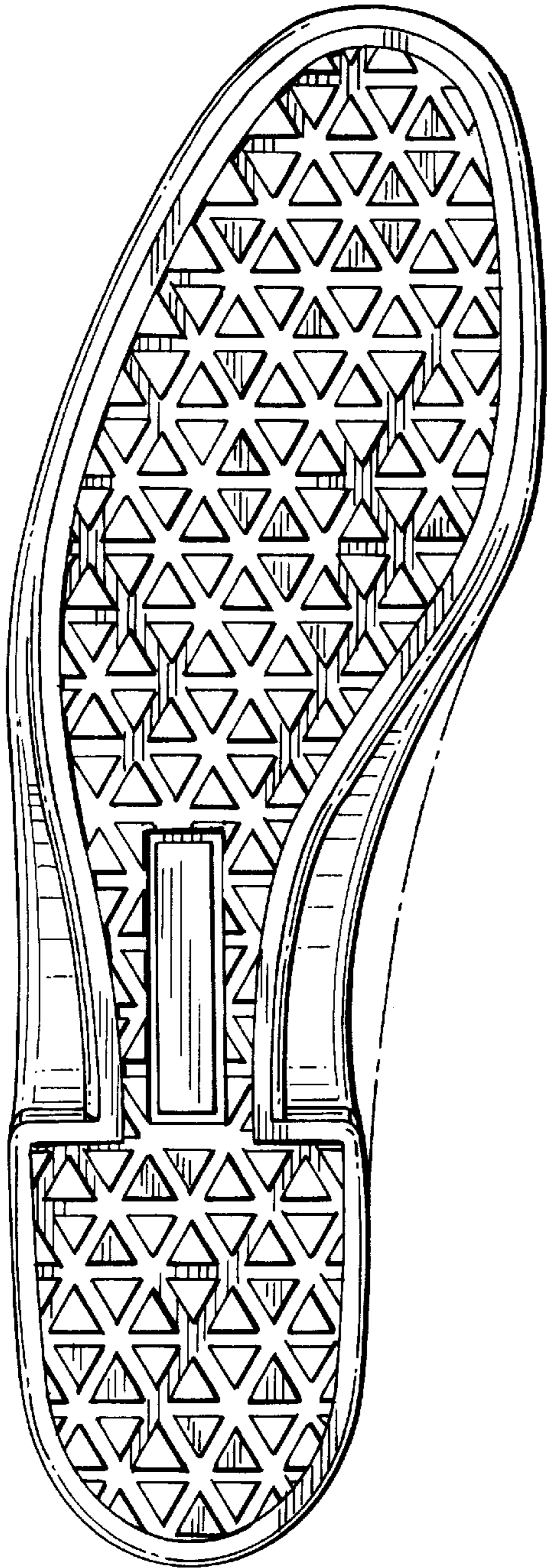

FIG. 1

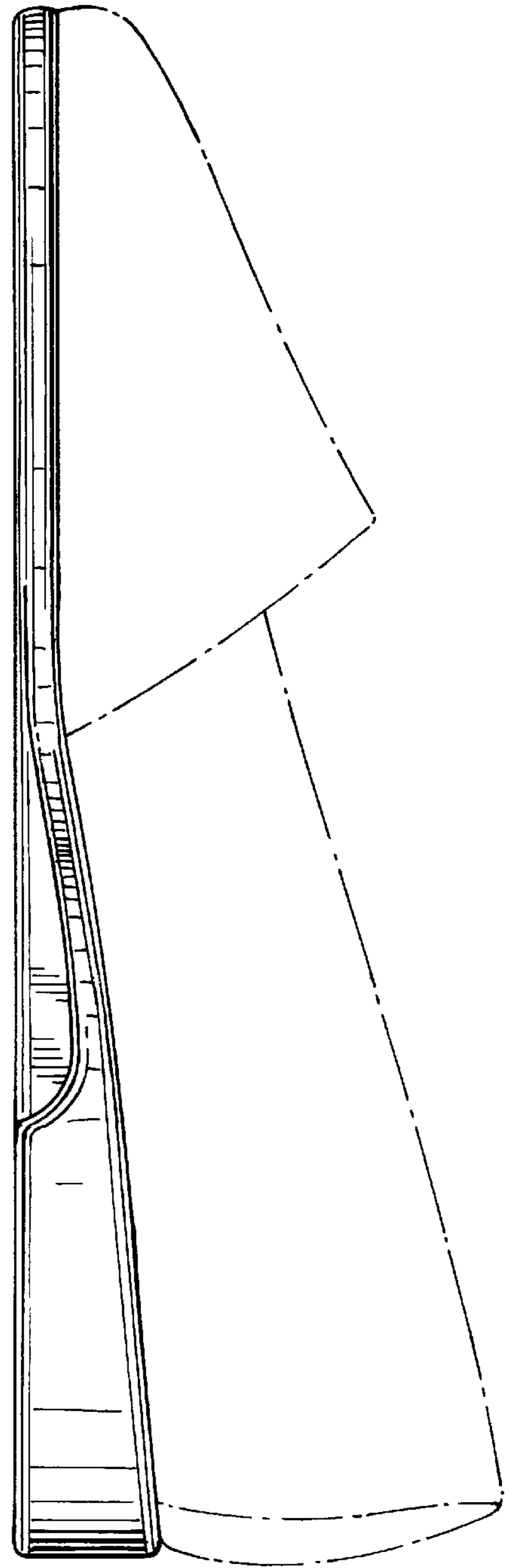

FIG. 2

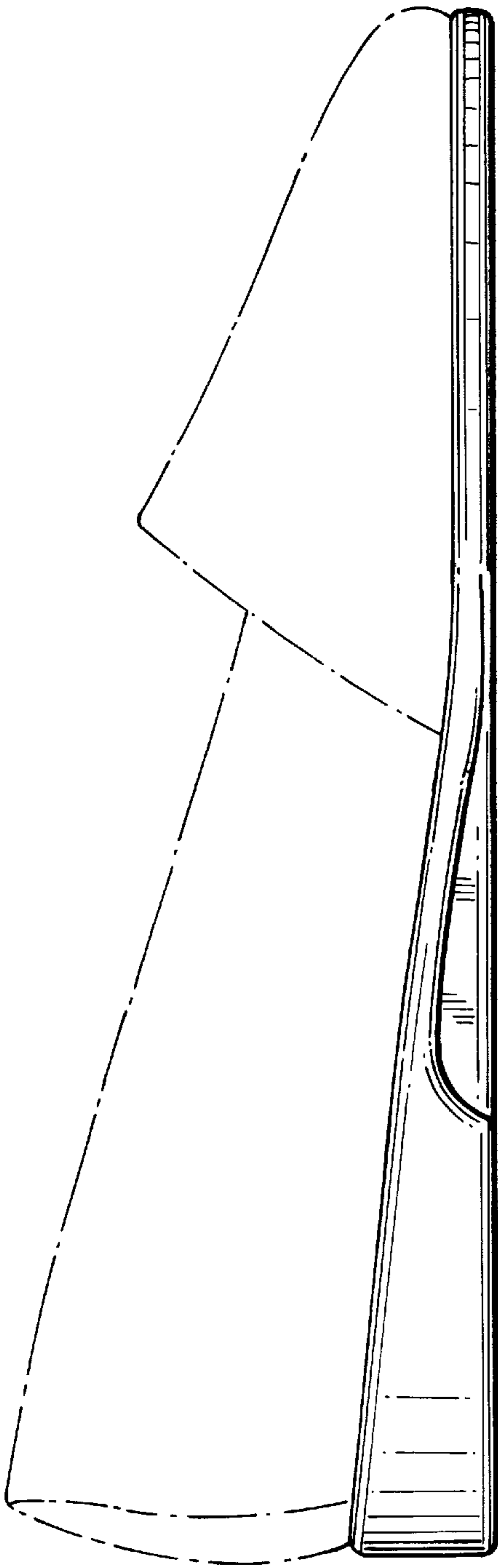

FIG. 3

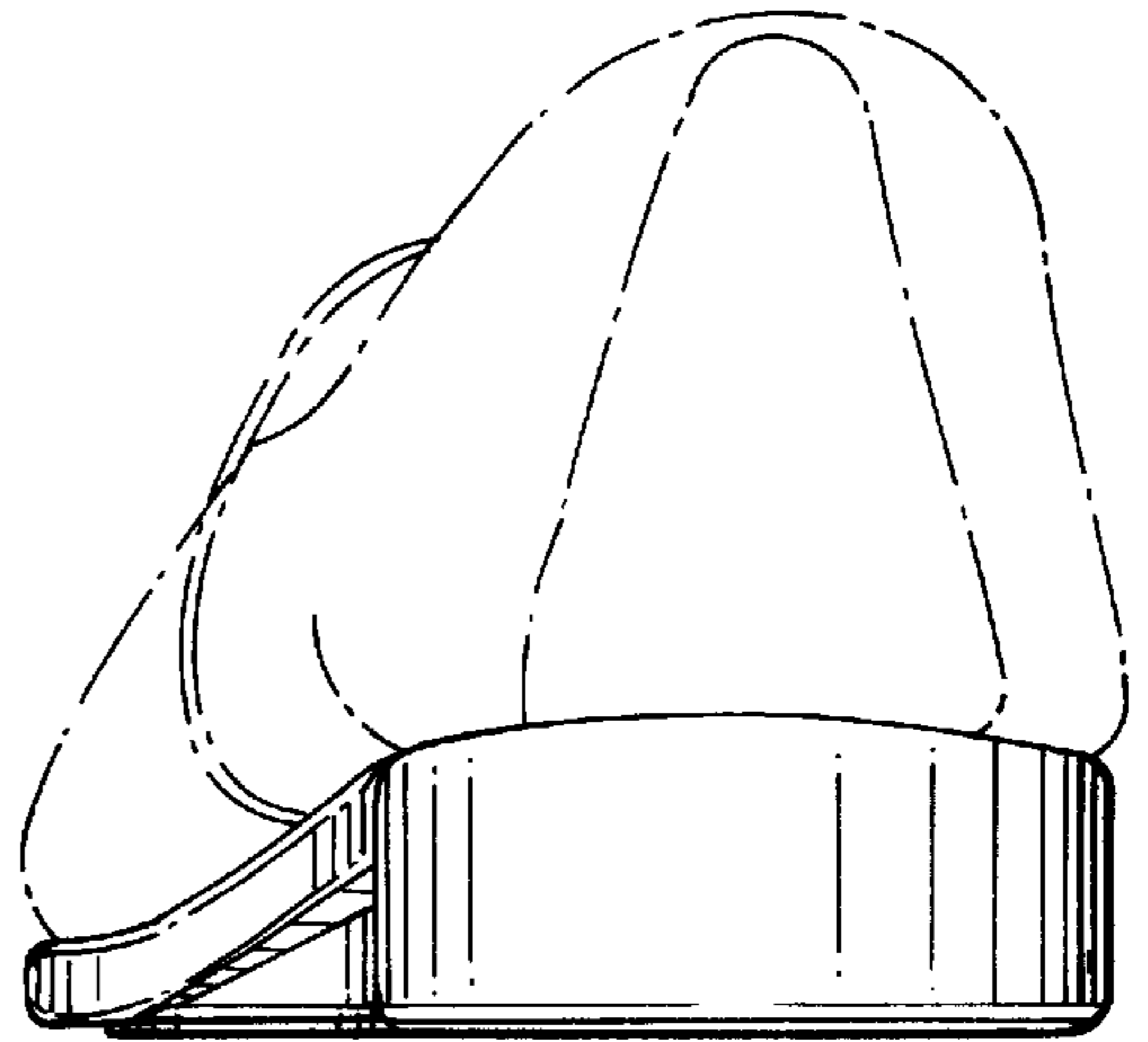

FIG. 4

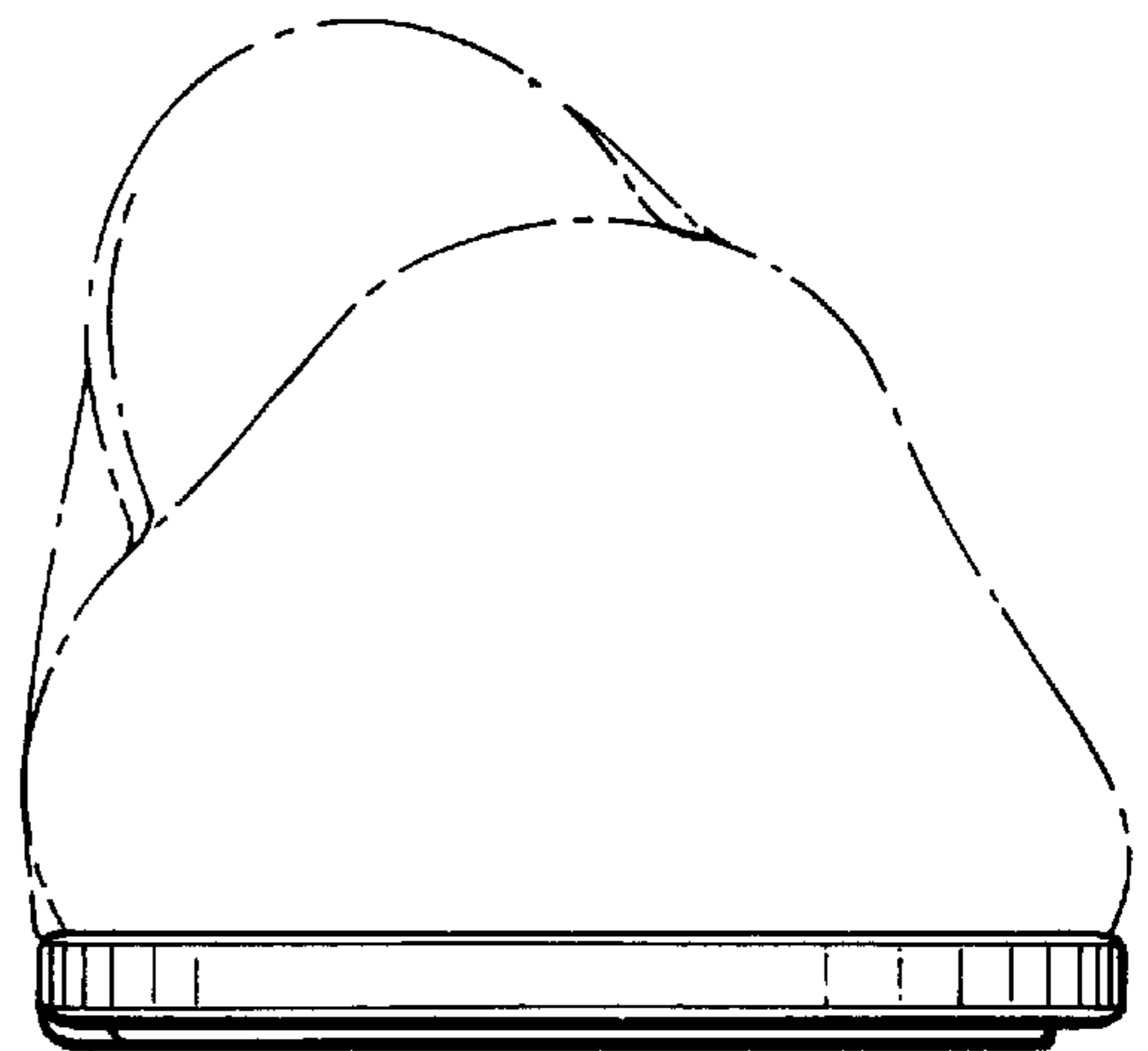

FIG. 5