



US00D412238S

**United States Patent** [19]  
**Greenberg**

[11] **Patent Number: Des. 412,238**  
[45] **Date of Patent: \*\* Jul. 27, 1999**

[54] **COMBINED SHOE BOTTOM AND PERIPHERY**

[75] Inventor: **Robert Y. Greenberg**, Manhattan Beach, Calif.

[73] Assignee: **Skechers U.S.A., Inc.**, Manhattan Beach, Calif.

[\*\*] Term: **14 Years**

[21] Appl. No.: **29/095,956**

[22] Filed: **Nov. 2, 1998**

[51] **LOC (6) Cl.** ..... **02-04**

[52] **U.S. Cl.** ..... **D2/957; D2/951**

[58] **Field of Search** ..... D2/897, 902, 906, D2/908, 914, 916, 919, 946-962, 964, 977; 36/44, 59 C, 85, 101, 103, 104, 106, 113-115, 124, 126, 127-130, 3 B, 11.5, 12-15, 25 R

[56] **References Cited**

**U.S. PATENT DOCUMENTS**

- D. 52,217 7/1918 Haynes .
- D. 76,541 10/1928 Hopwood .
- D. 88,763 12/1932 Fowler .
- D. 99,934 6/1936 Fowler .
- D. 112,429 12/1938 Tebbutt .
- D. 129,700 9/1941 Crossman .
- D. 133,176 7/1942 Gregg .
- D. 144,356 4/1946 Colwell .
- D. 146,505 3/1947 Kavenagh .
- D. 163,960 7/1951 Oakley .
- D. 169,556 5/1953 Maling .
- D. 193,958 10/1962 Semme .
- D. 235,701 7/1975 Famolare, Jr. .
- D. 240,281 6/1976 Russell .
- D. 242,091 11/1976 Tornero .
- D. 244,642 6/1977 Famolare, Jr. .
- D. 245,734 9/1977 Jacobs .
- D. 247,658 4/1978 Keen .

- D. 268,299 3/1983 Argyropoulos .
- D. 269,139 5/1983 Stubblefield .
- D. 270,780 10/1983 Hlustik .
- D. 278,852 5/1985 Michaeli ..... D2/955
- D. 280,356 9/1985 Austin ..... D2/951
- D. 280,568 9/1985 Stubblefield .
- D. 280,950 10/1985 Austin et al. .... D2/957
- D. 281,032 10/1985 Austin ..... D2/957
- D. 281,460 11/1985 Parker .
- D. 284,519 7/1986 Braga et al. .
- D. 285,984 10/1986 Tong et al. .
- D. 286,342 10/1986 Stubblefield .
- D. 289,943 5/1987 Liebscher et al. .
- D. 294,537 3/1988 Le .

(List continued on next page.)

*Primary Examiner*—Celia Murphy  
*Attorney, Agent, or Firm*—Marshall A. Lerner, Esq.; Bradford E. Mattes, Esq.; Kleinberg & Lerner, LLP

[57] **CLAIM**

The ornamental design for a combined shoe bottom and periphery, as shown and described.

**DESCRIPTION**

FIG. 1 is a perspective view of the left and bottom of a combined shoe bottom and periphery showing my new design;

FIG. 2 is a bottom plan view thereof;

FIG. 3 is a right side elevational view thereof;

FIG. 4 is a left side elevational view thereof;

FIG. 5 is a front elevational view thereof; and,

FIG. 6 is a rear elevational view.

The broken line showing of the shoe upper in the figures is for illustrative purposes only and forms no part of the claimed design. In, addition, the top surface of the sole in FIGS. 5 and 6 are left unshaded because they are not part of the claimed design.

**1 Claim, 3 Drawing Sheets**

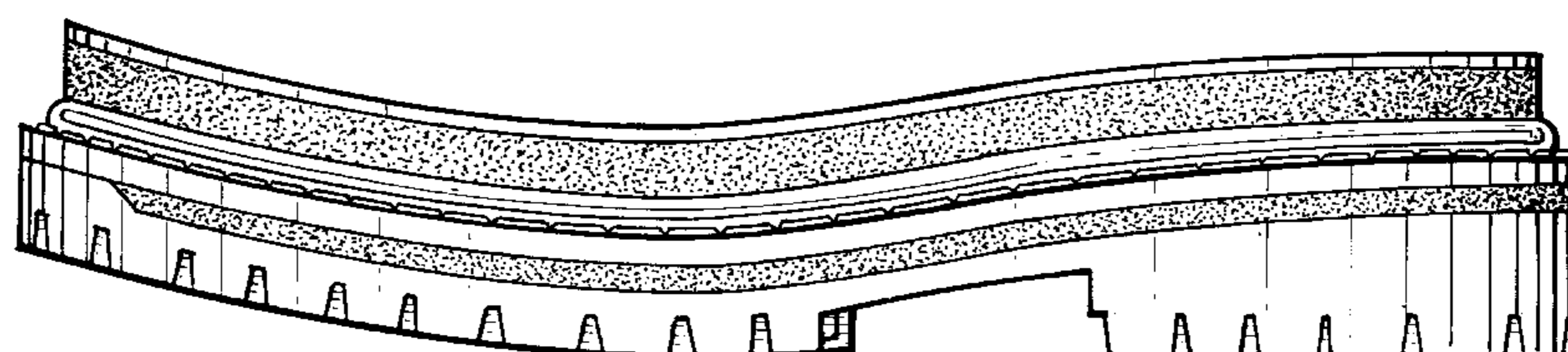
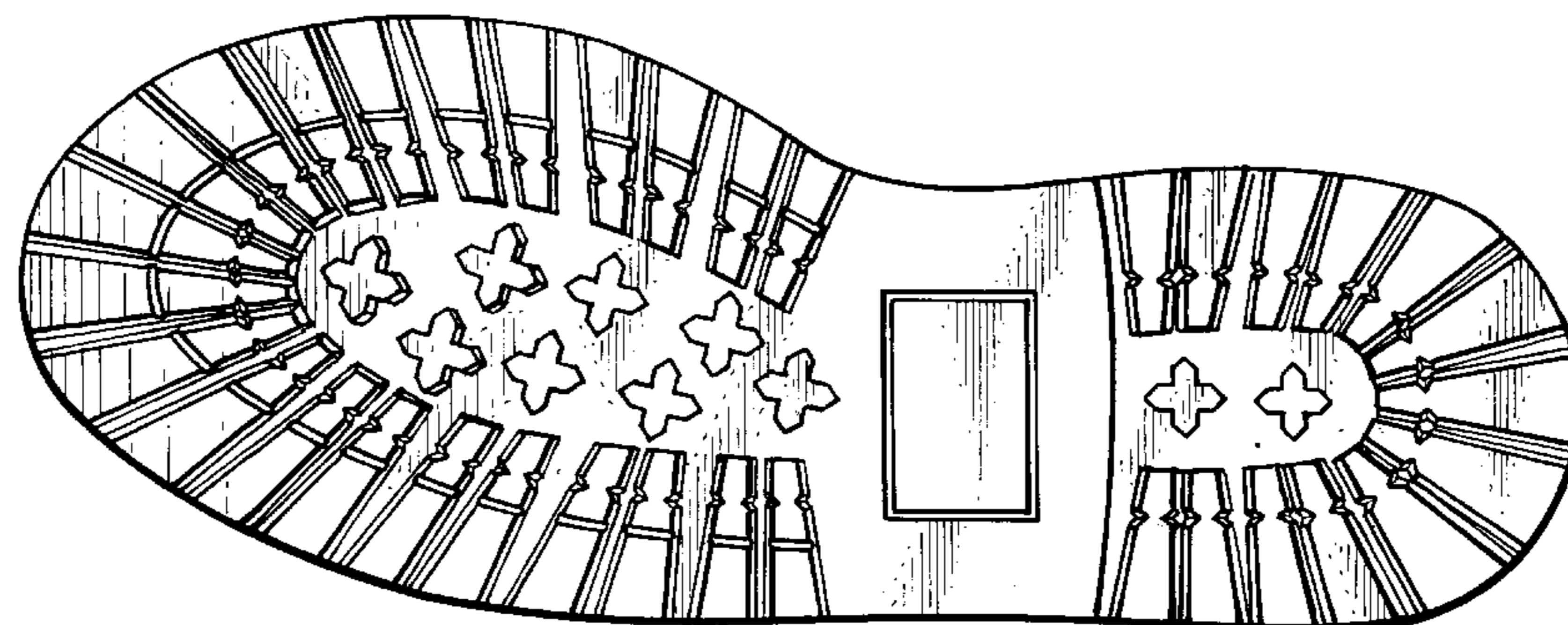

## U.S. PATENT DOCUMENTS

D. 295,459	5/1988	Zuidema et al. .	
D. 296,151	6/1988	Mourad .	
D. 296,724	7/1988	Peterson .	
D. 298,285	11/1988	Tong .	
D. 298,683	11/1988	Kelley et al. .	
D. 301,392	6/1989	Le .	
D. 301,936	7/1989	Swett .	
D. 302,351	7/1989	Brill .	
D. 305,381	1/1990	Mitsui .	
D. 307,510	5/1990	Issler .....	D2/957
D. 319,724	9/1991	Issler .....	D2/957
D. 319,725	9/1991	Claveria .	
D. 322,156	12/1991	Hase .	
D. 325,805	5/1992	Herber .	
D. 326,014	5/1992	Issler .	
D. 326,074	5/1992	Himuro et al. ....	D12/147
D. 326,355	5/1992	Cotsidas .	
D. 331,488	12/1992	Norton et al. .	
D. 331,490	12/1992	Bramani .	
D. 331,832	12/1992	Issler .....	D2/952
D. 332,863	2/1993	Lucas .	
D. 339,465	9/1993	Teague .	
D. 340,130	10/1993	Blissett .....	D2/959
D. 340,571	10/1993	Novy .....	D2/959
D. 341,246	11/1993	Lucarelli et al. .	
D. 342,376	12/1993	James .	
D. 350,430	9/1994	Pallera .	
D. 351,718	10/1994	Novy .	
D. 352,156	11/1994	Purdom .	
D. 352,157	11/1994	Merceron .	
D. 352,597	11/1994	Cohen .....	D2/953
D. 353,258	12/1994	Issler .	
D. 354,389	1/1995	Howlett et al. .	
D. 354,845	1/1995	Bramani .	
D. 356,668	3/1995	Lobosco et al. .	
D. 356,671	3/1995	Blanchini .	
D. 357,571	4/1995	Mitsui .	
D. 361,881	9/1995	Hatfield .	
D. 363,371	10/1995	Werman .	
D. 363,815	11/1995	Lucarelli .	
D. 364,265	11/1995	Murray .....	D2/951
D. 364,728	12/1995	Nozu et al. .	
D. 366,354	1/1996	Yoshikawa et al. .	
D. 368,577	4/1996	Mitsui et al. .	
D. 369,234	4/1996	Fabio .	
D. 369,235	4/1996	Senda et al. .	
D. 372,575	8/1996	Finn .	
D. 372,576	8/1996	Mills et al. .	
D. 377,109	1/1997	Manfredi .	
D. 379,259	5/1997	Kayano .	
D. 379,861	6/1997	Wunsch .	
D. 386,892	12/1997	Jenkins .	
D. 387,193	12/1997	Glicksman et al. .	
D. 387,890	12/1997	Faulconer et al. .	
D. 388,241	12/1997	Merceron .	
D. 388,596	1/1998	Lozano .	
D. 389,395	1/1998	Kelchak .	
D. 390,344	2/1998	Elliott .	
D. 391,746	3/1998	Rask .	
D. 394,940	6/1998	Vint .....	D2/955
D. 395,341	6/1998	Greenberg .....	D2/957
D. 397,235	8/1998	Bouret .	
D. 398,143	9/1998	Meyer .....	D2/951
D. 401,040	11/1998	Schneider .....	D2/951
D. 401,045	11/1998	Greenberg .....	D2/960
D. 401,746	12/1998	Brooks et al. ....	D2/960
485,459	11/1892	Crocker .	
2,326,198	8/1943	Brandel et al. .	
2,394,454	2/1946	Kappeler .....	36/59 C
2,405,498	8/1946	Gregg .	
3,494,055	2/1970	McSorley .	
4,501,077	2/1985	Young .....	36/25 R
4,550,510	11/1985	Stubblefield .	
4,741,114	5/1988	Stubblefield .	
4,747,220	5/1988	Autry et al. .	
5,005,300	4/1991	Diaz et al. .	
5,423,135	6/1995	Poole et al. .	
5,513,449	5/1996	Gramola .	

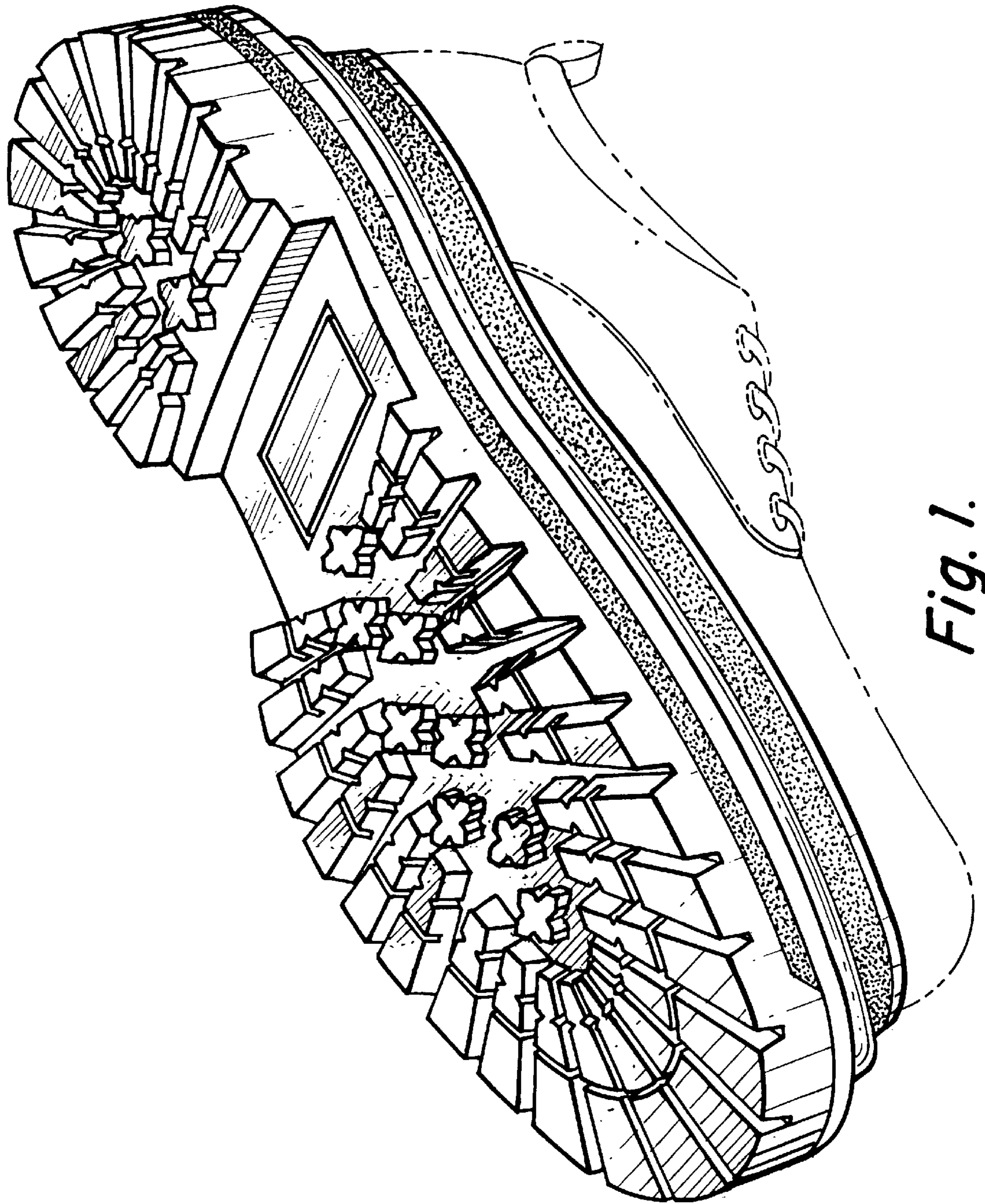

*Fig. 1.*

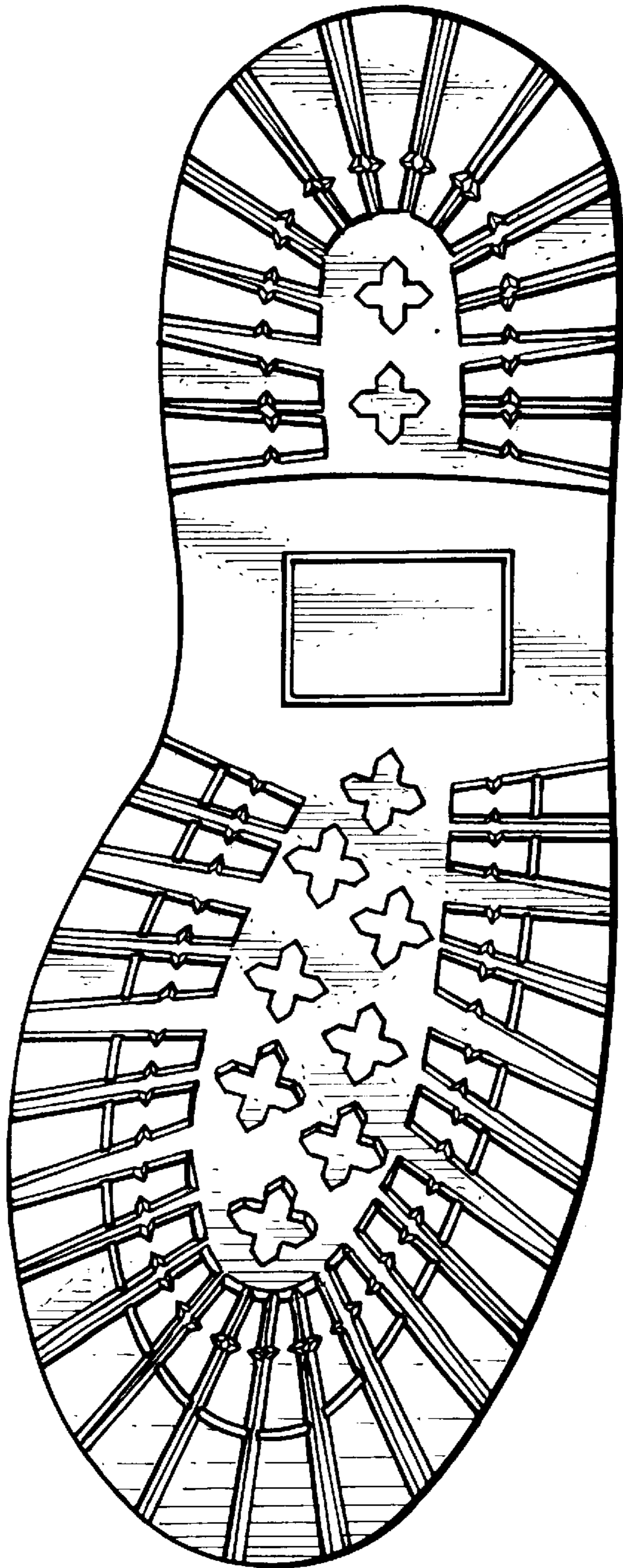

Fig. 2.

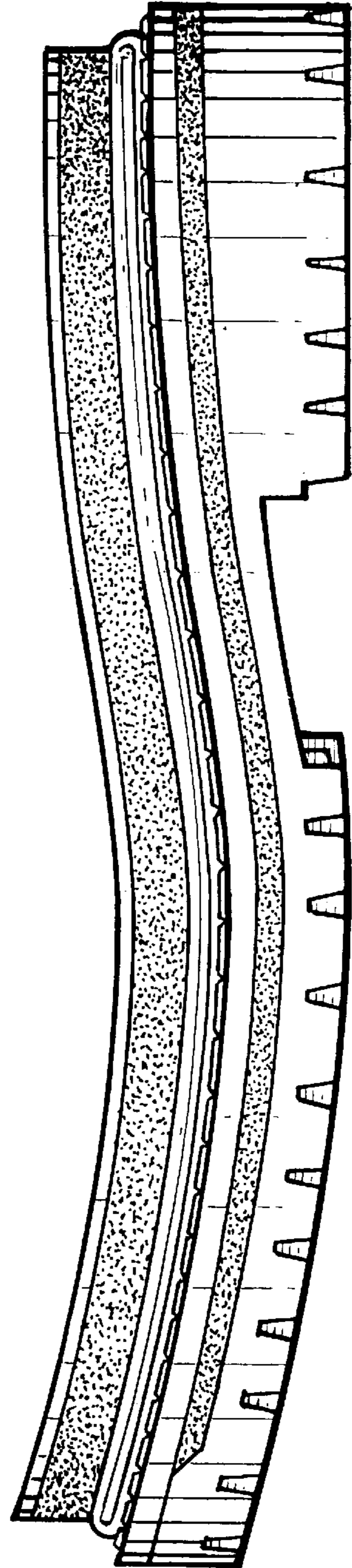
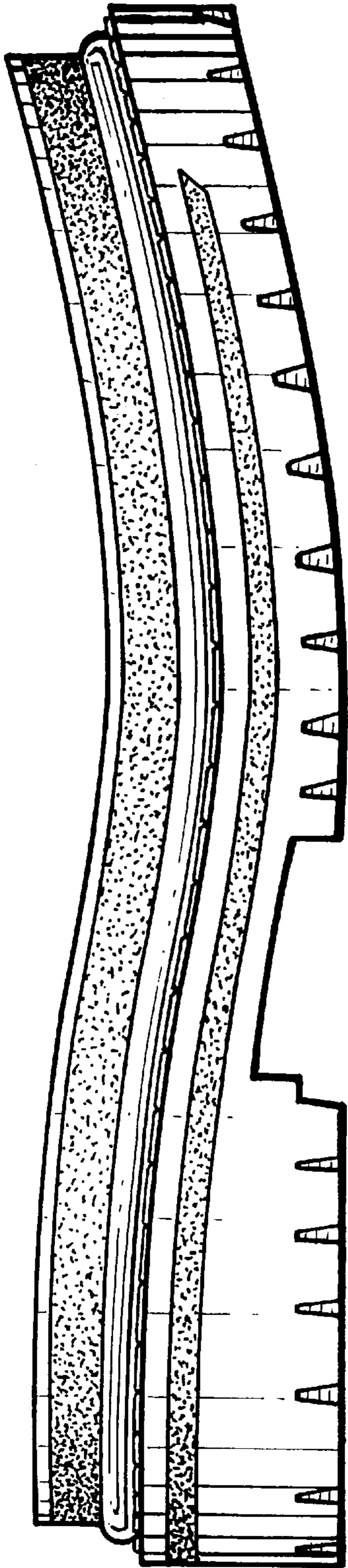
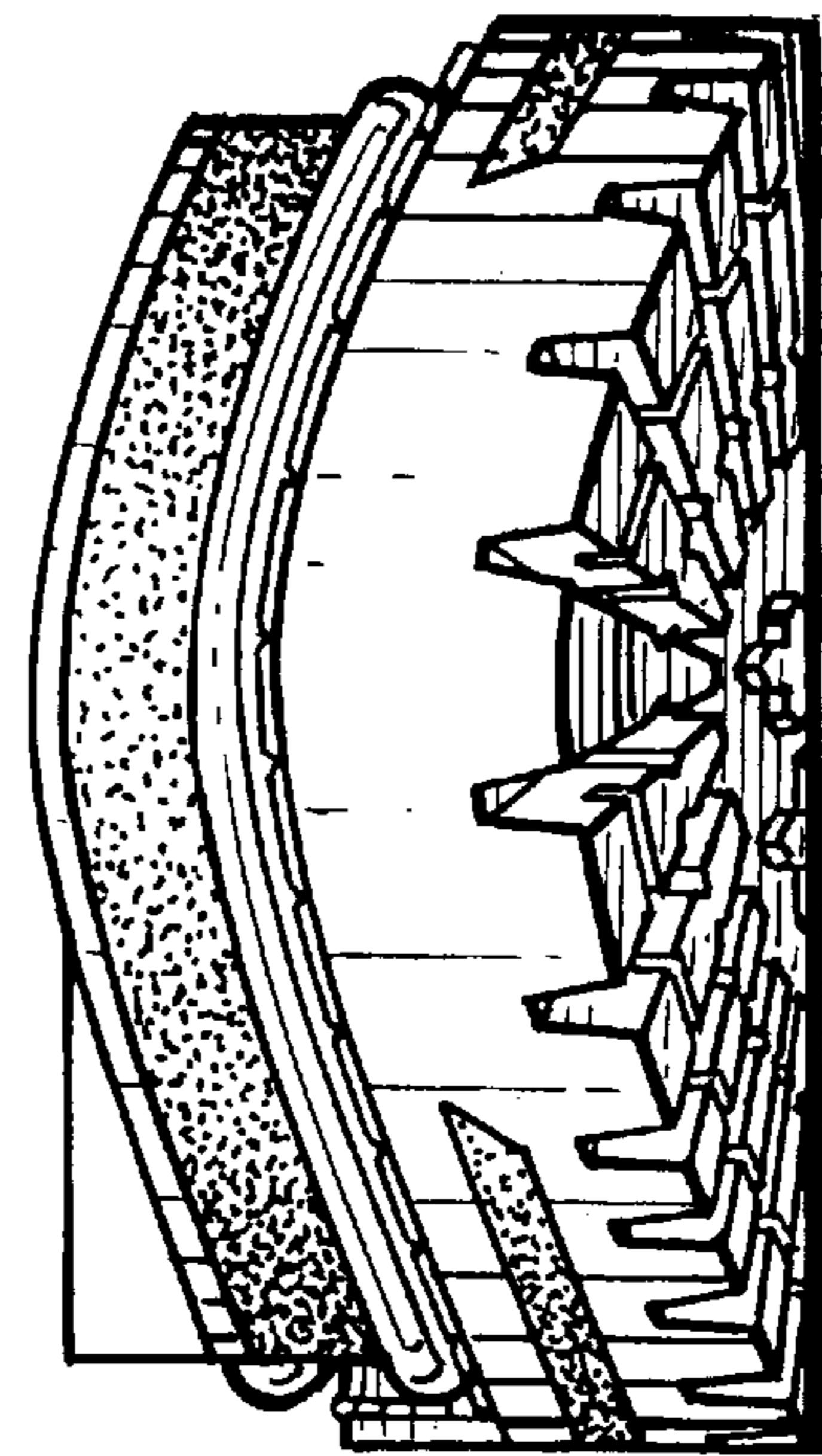

Fig. 3.



*Fig. 4.*



*Fig. 5.*

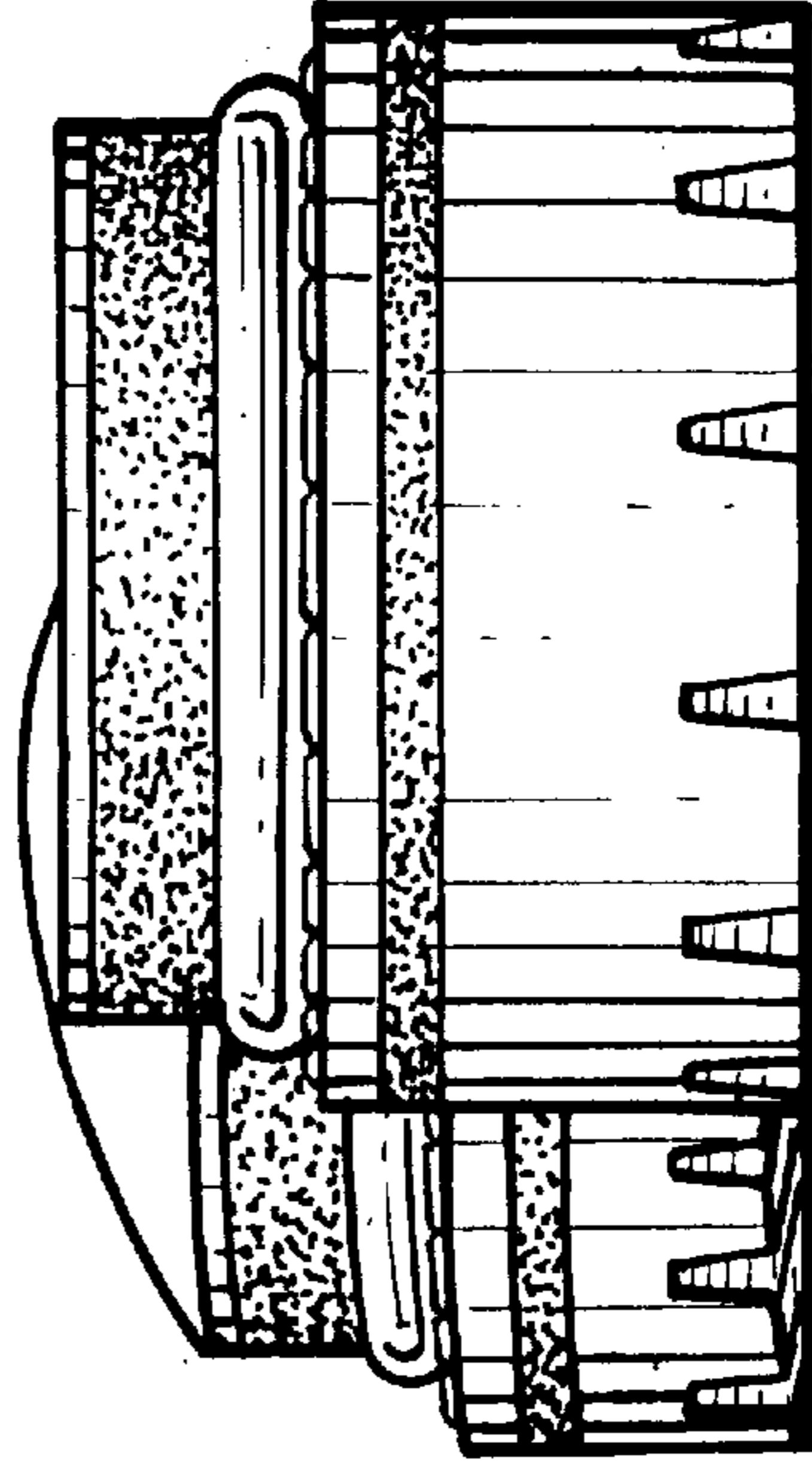

*Fig. 6.*