



US00D412134S

United States Patent [19]
Visser

[11] **Patent Number: Des. 412,134**
[45] **Date of Patent: ** Jul. 20, 1999**

[54] **JEWELRY CHAIN**
[75] Inventor: **Marianne Lorraine Visser**,
Amsterdam, Netherlands
[73] Assignee: **Home & Nature Inc.**, St. Cloud, Fla.
[**] Term: **14 Years**
[21] Appl. No.: **29/103,958**
[22] Filed: **Apr. 29, 1999**
[51] **LOC (6) Cl.** **11-01**
[52] **U.S. Cl.** **D11/13**
[58] **Field of Search** D11/1-33; 63/3-8;
29/896.1, 896.411; 59/79.1, 79.2, 81, 83;
245/5

482,229 9/1892 Cremonesi .
788,221 4/1905 Richardson .
973,601 10/1910 Widenmeyer .
1,607,808 11/1926 Anthony .
1,807,440 5/1931 Schraysshuen et al. .
2,218,559 10/1940 Stephens .
2,231,485 2/1941 Straight et al. .
2,425,465 8/1947 Goldblatt .
3,066,897 12/1962 Richardson .
3,540,109 11/1970 Marthaler .
3,614,876 10/1971 Lenfant .
3,798,729 3/1974 Tanaka .
4,733,544 3/1988 Londaro .
5,285,658 2/1994 Altman et al. .
5,444,903 8/1995 Wachler .

Primary Examiner—Ralf Seifert
Attorney, Agent, or Firm—Schweitzer Cornman Gross &
Bondell LLP

[56] **References Cited**
U.S. PATENT DOCUMENTS
D. 19,376 10/1889 Beach D11/13
D. 19,377 10/1889 Beach D11/13
D. 19,608 1/1890 Beach D11/13
D. 21,426 3/1892 Rickert D11/17
149,823 4/1874 Baker et al. .
149,824 4/1874 Baker et al. .
149,825 4/1874 Baker et al. .
D. 165,847 2/1952 Jager D11/13
D. 203,859 2/1966 Anderson .
239,361 3/1881 Bissinger .
240,206 4/1881 Vester et al. .
D. 301,699 6/1989 Markovits .
D. 333,107 2/1993 Nakagawa .
D. 335,470 5/1993 Gradi .
D. 394,020 5/1998 Cerato .

[57] **CLAIM**
The ornamental design for a jewelry chain, as shown and described.

DESCRIPTION
FIG. 1 is a top plan view of a sectional length of a jewelry chain according to the invention shown in a non-fastened, non-use position;
FIG. 2 is a bottom plan view thereof;
FIG. 3 is a first side edge elevation view thereof, the opposite side view being a mirror image; and,
FIG. 4 is a top plan view of a sectional length of the jewelry chain shown in a fastened, use configuration.

1 Claim, 4 Drawing Sheets

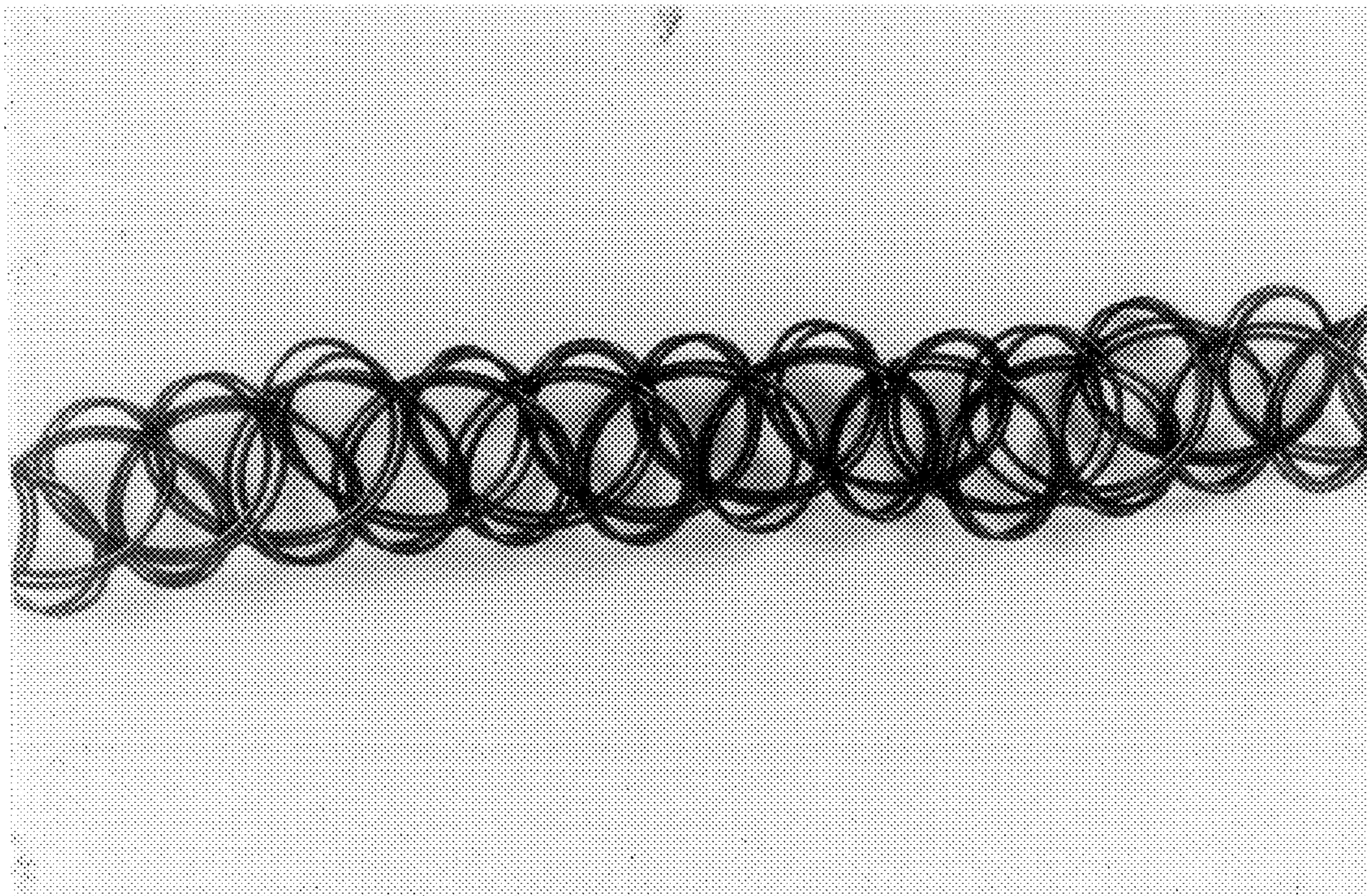

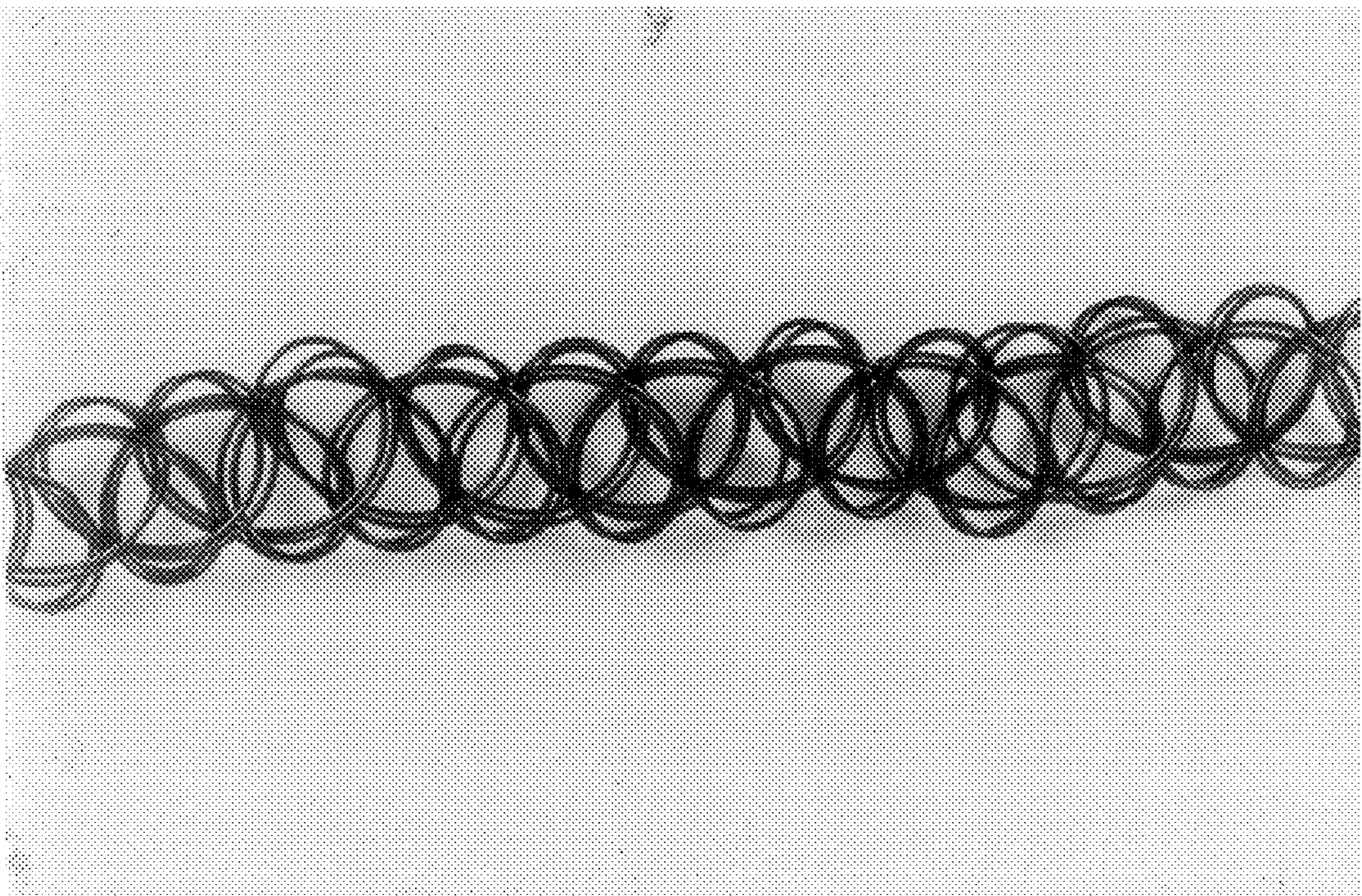

FIG. 1

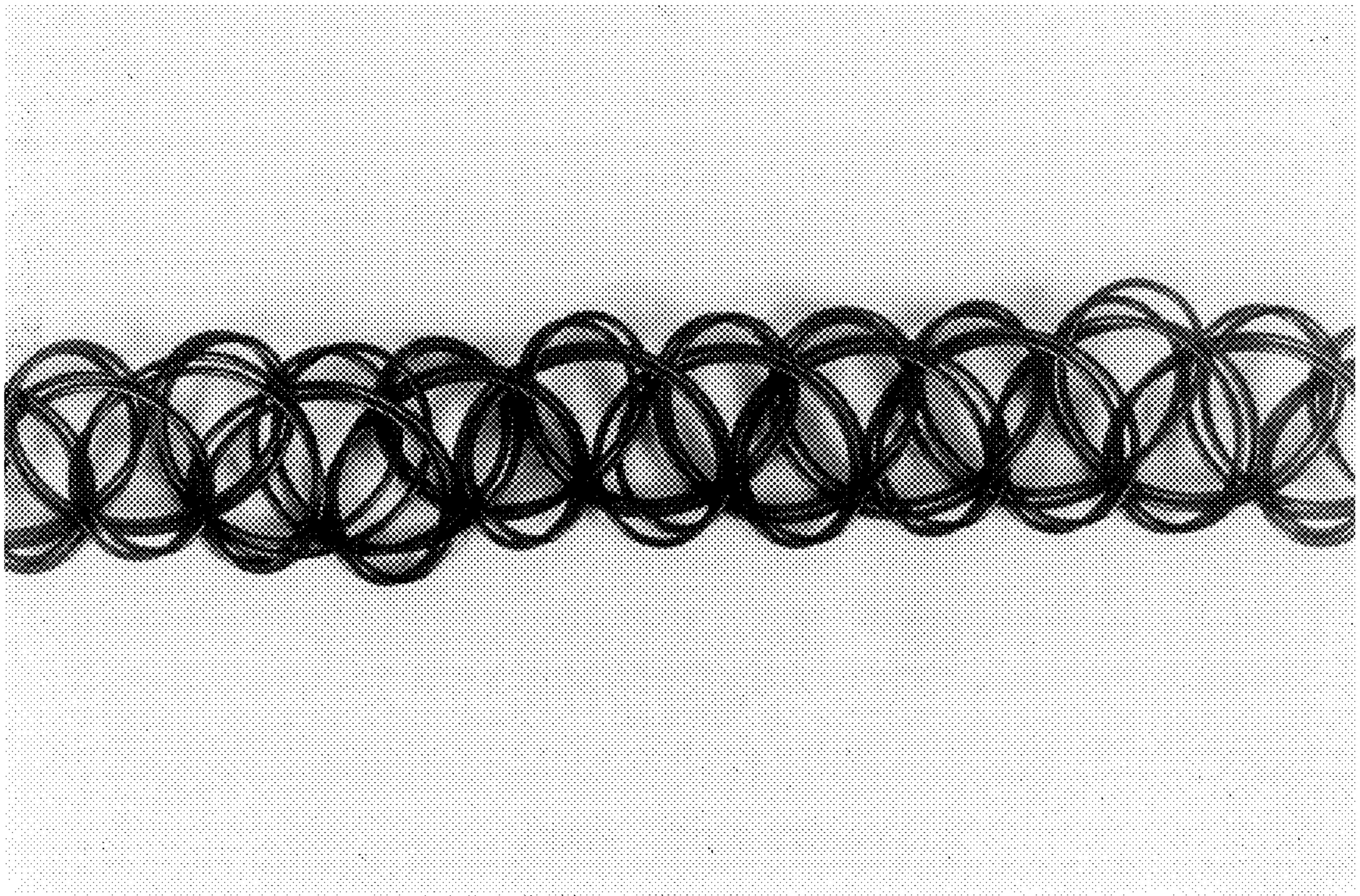

FIG. 2

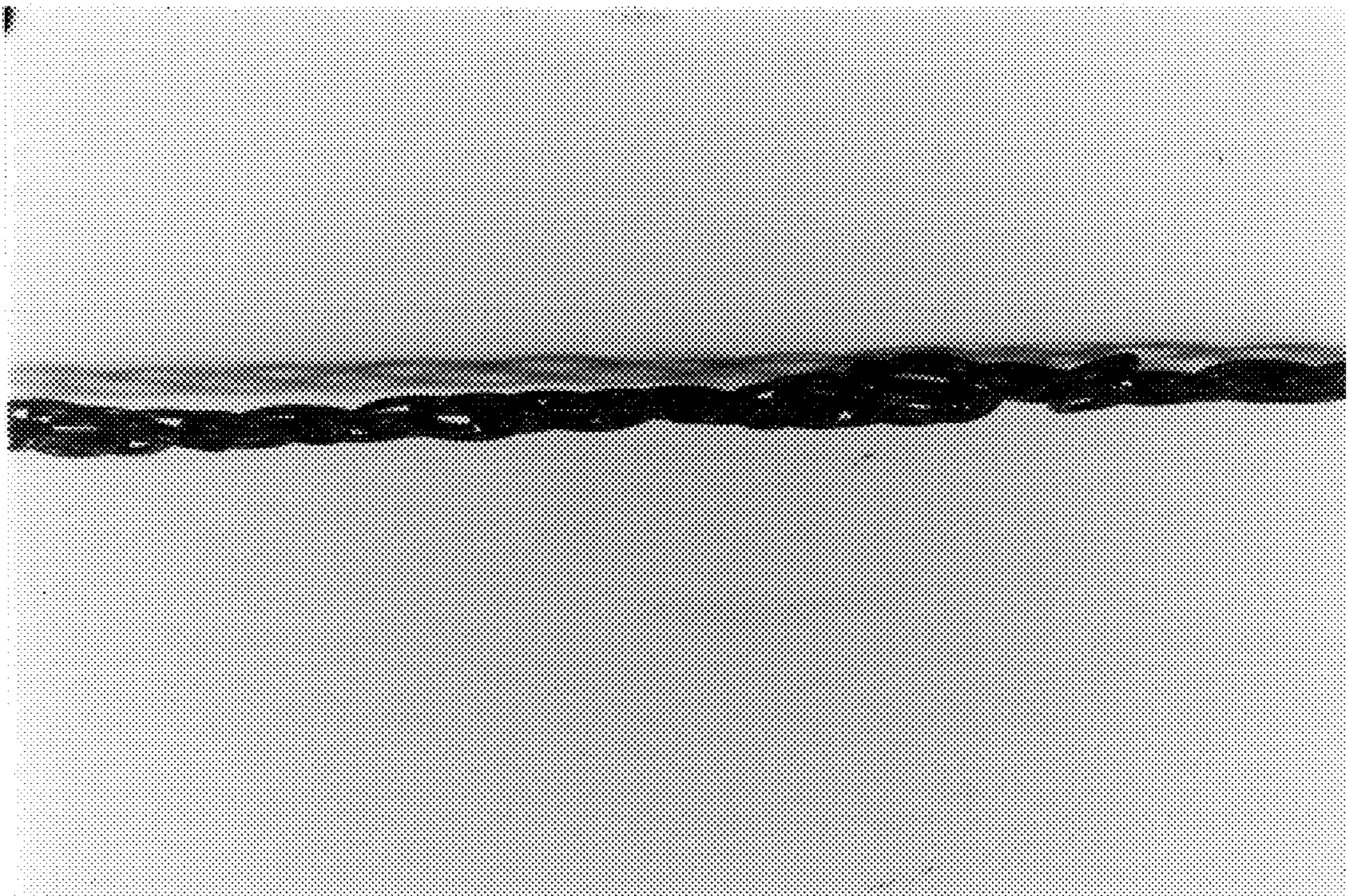

FIG. 3



FIG. 4