



US00D412093S

United States Patent [19]

Alexander et al.

[11] Patent Number: Des. 412,093

[45] Date of Patent: ** Jul. 20, 1999

[54] FOOT SUPPORT

[75] Inventors: **Gabriel Alexander**, York; **Pamela Gabriel**, Mechanicsburg; **Barry R. Albert**, Dillsburg, all of Pa.

[73] Assignee: **True Temper Hardware Co.**, Camp Hill, Pa.

[**] Term: **14 Years**

[21] Appl. No.: **29/091,789**

[22] Filed: **Aug. 5, 1998**

[51] **LOC (6) Cl.** **08-05**

[52] **U.S. Cl.** **D8/10**

[58] **Field of Search** D8/10; D32/40; 294/60

[56] **References Cited**

U.S. PATENT DOCUMENTS

- D. 115,309 4/1939 Council .
- D. 274,687 7/1984 Hass .
- D. 358,238 5/1995 Barnett D32/40 X
- D. 362,601 9/1995 Jackson .
- D. 388,292 12/1997 Rich et al. .

- D. 388,668 1/1998 Rich et al. .
- 2,169,557 8/1939 Curtiss .
- 4,203,210 5/1980 Hadlick, Jr. .
- 4,396,214 8/1983 Lesche .

Primary Examiner—Holly Baynham
Attorney, Agent, or Firm—Eckert Seamans Cherin & Mellott, LLC

[57] **CLAIM**

The ornamental design for a foot support, as shown and described.

DESCRIPTION

FIG. 1 is an isometric view of the foot support according to a preferred embodiment of the invention; FIG. 2 is an enlarged top view of the foot support; FIG. 3 is a bottom view of the foot support; FIG. 4 is a front view of the foot support; FIG. 5 is a rear view of the foot support; FIG. 6 is a right side view of the foot support; and, FIG. 7 is a left side view of the foot support. The broken line showing of a partial shovel is for illustrative purposes only and forms no part of the claimed design.

1 Claim, 2 Drawing Sheets

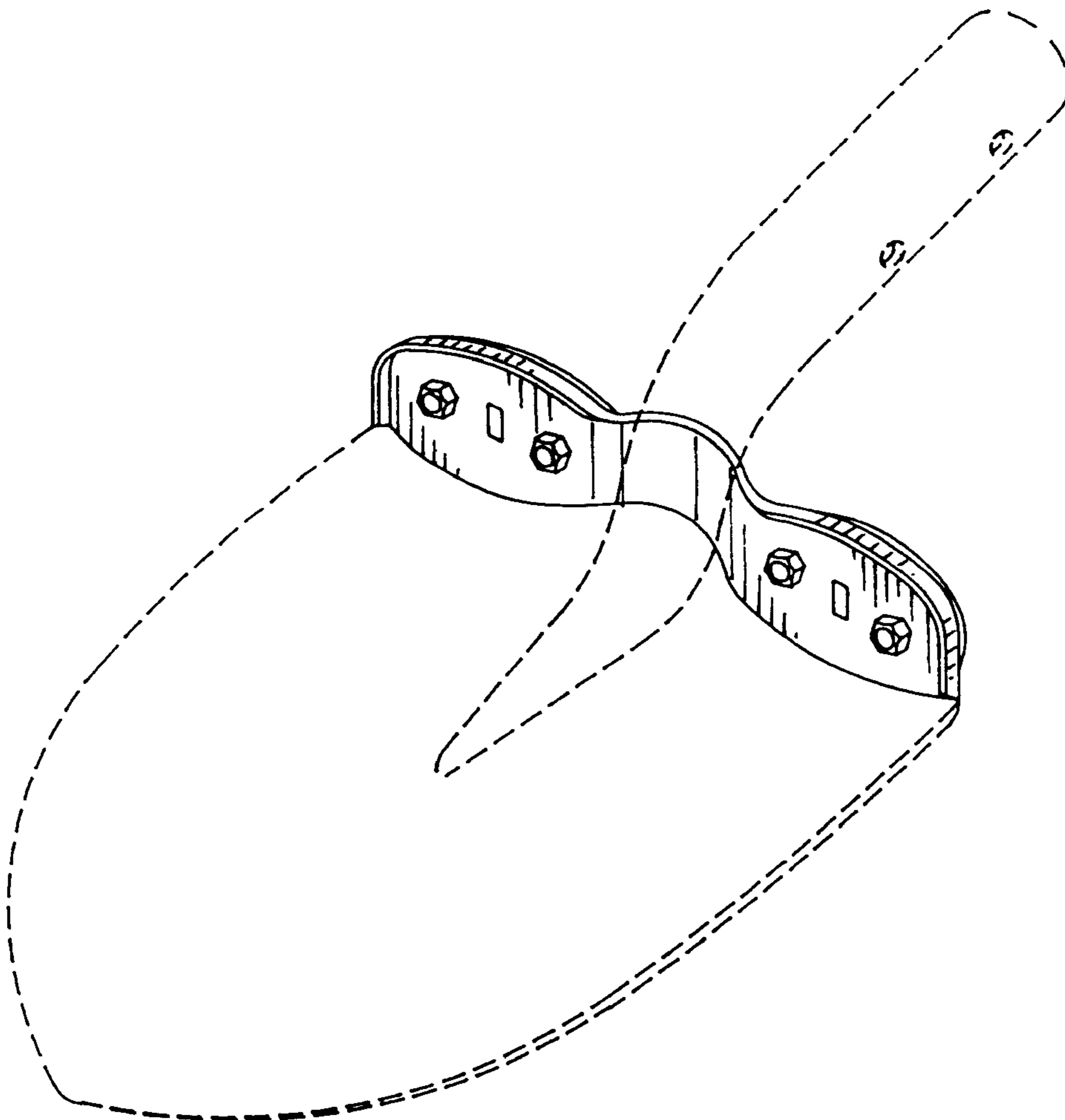

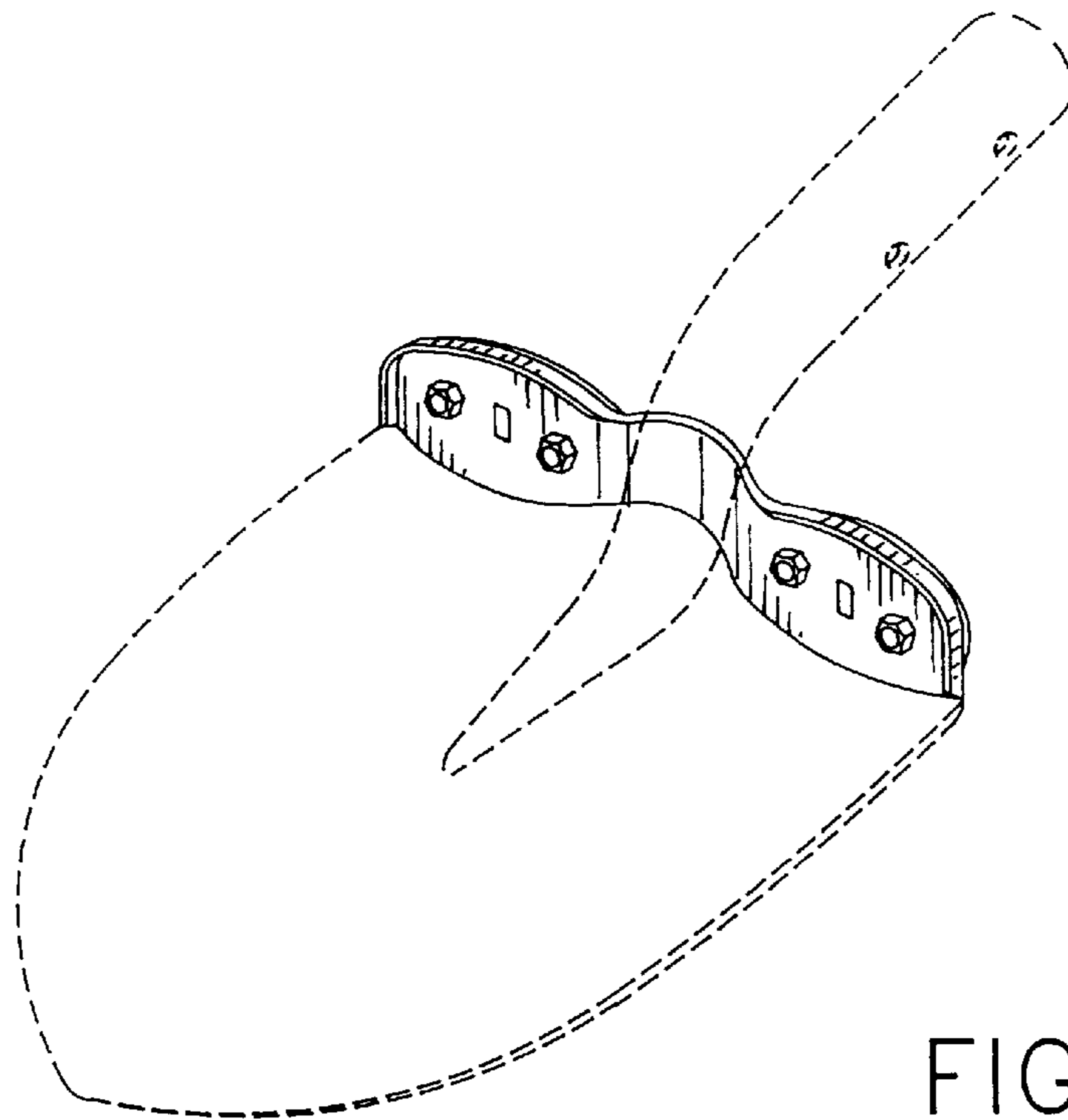

FIG. 1

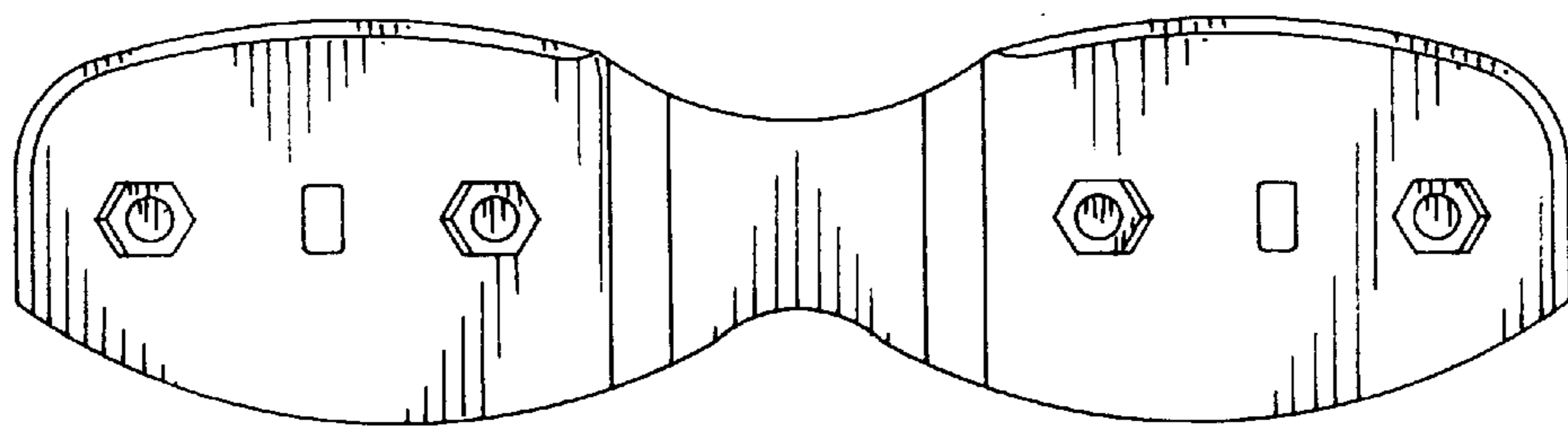

FIG. 2

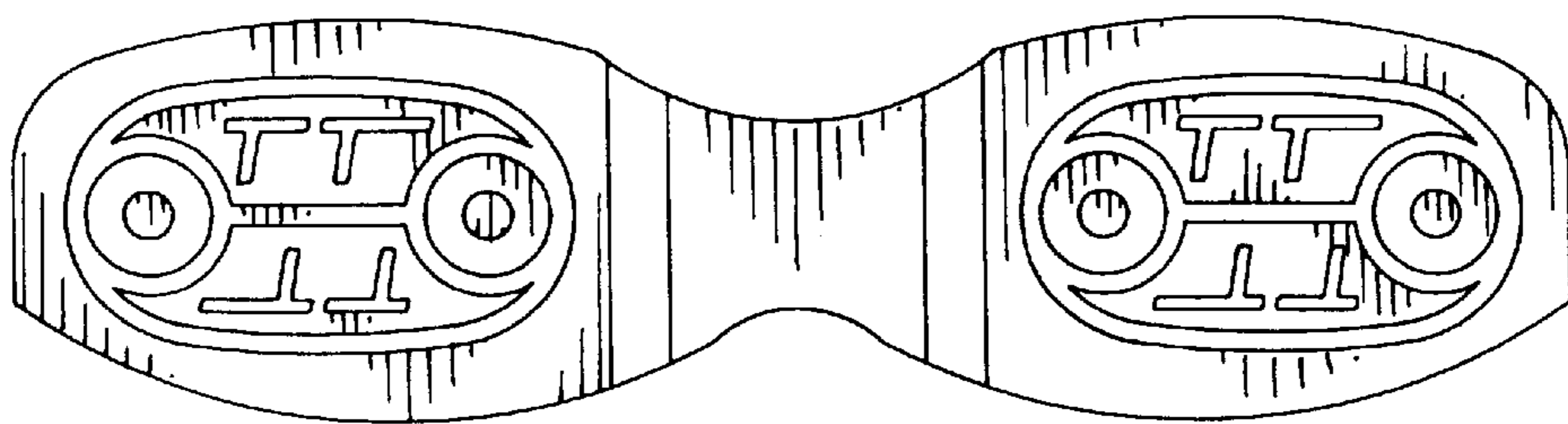

FIG. 3

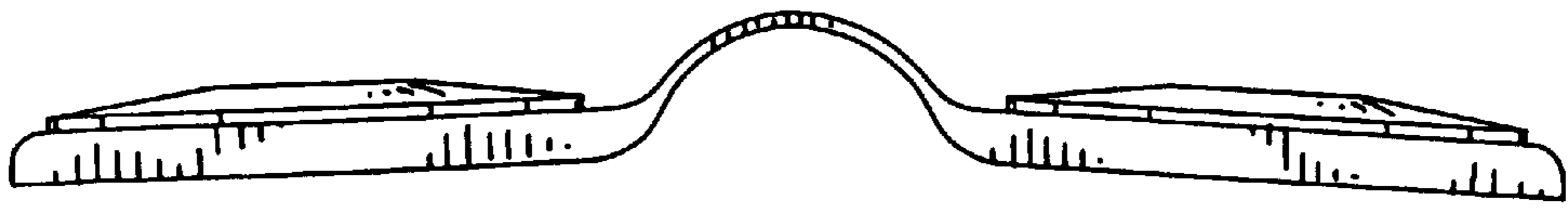

FIG. 4

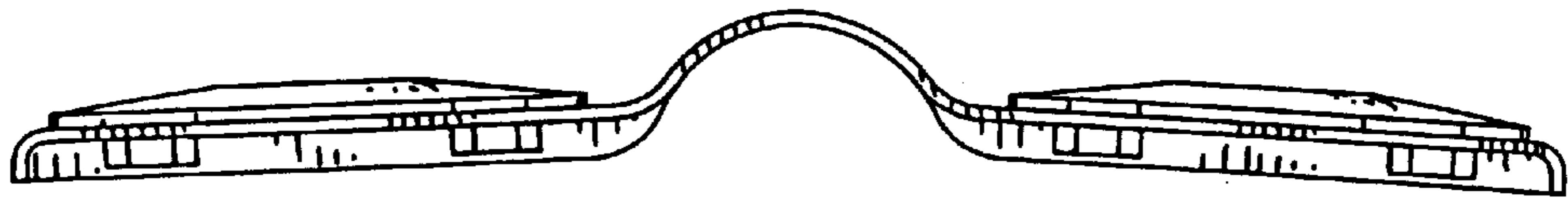

FIG. 5

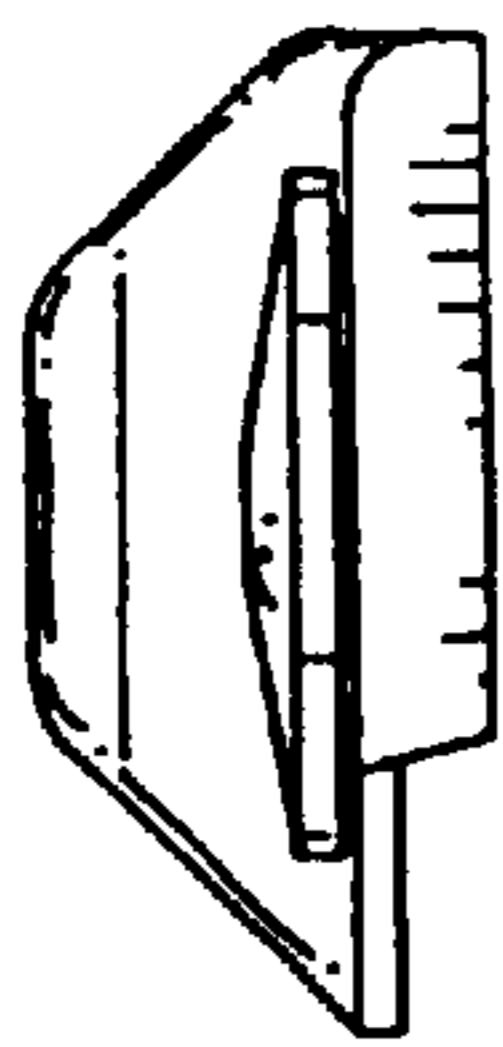

FIG. 6

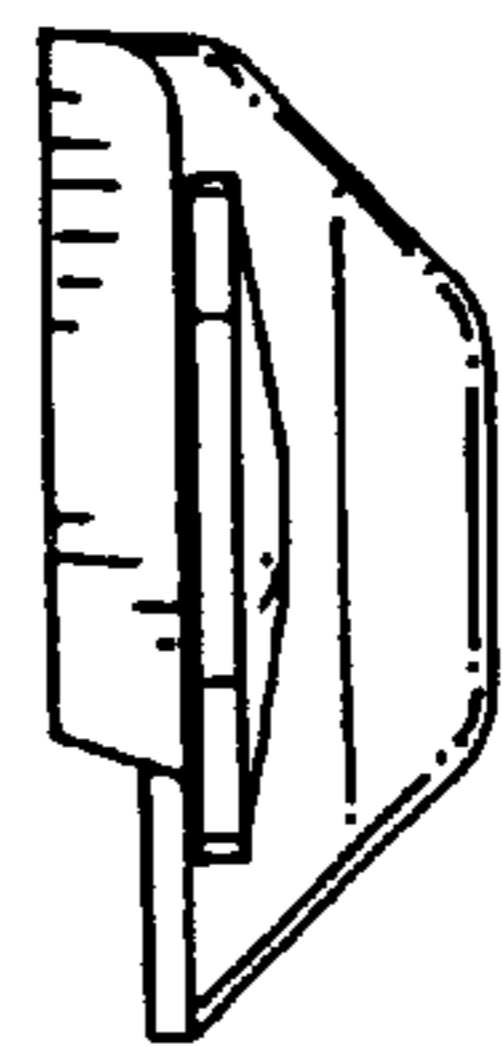

FIG. 7