



US00D412050S

# United States Patent [19] Chassaing

[11] **Patent Number: Des. 412,050**  
[45] **Date of Patent: \*\* Jul. 20, 1999**

[54] **SHOE OUTSOLE**

[75] Inventor: **Jaques Chassaing**, Herzogenaurach, Germany

[73] Assignee: **Adidas AG**, Germany

[\*\*] Term: **14 Years**

[21] Appl. No.: **29/073,375**

[22] Filed: **Jul. 7, 1997**

[51] **LOC (6) Cl. .... 02-04**

[52] **U.S. Cl. .... D2/953; D2/959; D2/960**

[58] **Field of Search** ..... D2/897, 902, 906, D2/908, 914, 916, 919, 946-962, 964; 36/44, 85, 101, 103, 104, 106, 113-115, 124, 126, 127-130, 3 B, 11.5, 12-15, 22 R, 25 R, 30 R, 32 R, 32 A, 33, 172

[56] **References Cited**

**U.S. PATENT DOCUMENTS**

D. 281,641	12/1985	Shiki	.....	D2/953
D. 308,904	7/1990	Diaz et al.	.....	D2/953
D. 319,534	9/1991	Rogers	.....	D2/953
D. 323,423	1/1992	Rogers	.....	D2/953
D. 326,180	5/1992	Rogers	.....	D2/953
D. 330,973	11/1992	Hatfield	.....	D2/953
D. 333,555	3/1993	Hatfield et al.	.....	D2/953
D. 343,281	1/1994	James	.....	D2/953
D. 347,105	5/1994	Johnson	.....	D2/952
D. 351,055	10/1994	Buck, IV	.....	D2/953
D. 352,156	11/1994	Purdom	.....	D2/954

D. 356,666	3/1995	Ueda	.....	D2/953
D. 366,654	1/1996	Yoshikawa et al.	.....	D2/953
D. 368,577	4/1996	Mitsui et al.	.....	D2/953
D. 378,871	4/1997	Hatfield	.....	D2/953
D. 387,698	12/1997	Hatfield et al.	.....	D2/947
D. 390,690	2/1998	Murai et al.	.....	D2/953
D. 390,691	2/1998	Kayano	.....	D2/953
D. 393,341	4/1998	Marshall et al.	.....	D2/951
D. 394,946	6/1998	Gaudio	.....	D2/960

*Primary Examiner*—Celia Murphy  
*Attorney, Agent, or Firm*—Marger Johnson & McCollom, P.C.

[57] **CLAIM**

The ornamental design for a shoe outsole, as shown and described.

**DESCRIPTION**

FIG. 1 is a bottom plan view of the left component of a shoe outsole showing my new design, the right component being the mirror image thereof;  
FIG. 2 is a left side elevational view thereof, the broken lines showing the upper being for illustrative purposes only and forming no part of the claimed design;  
FIG. 3 is a left side elevational view thereof;  
FIG. 4 is a right side elevational view thereof;  
FIG. 5 is a front elevational view thereof;  
FIG. 6 is a rear elevational view thereof; and,  
FIG. 7 a perspective view of the left side thereof, the broken lines showing the upper being for illustrative purposes only and forming no part of the claimed design.

**1 Claim, 4 Drawing Sheets**

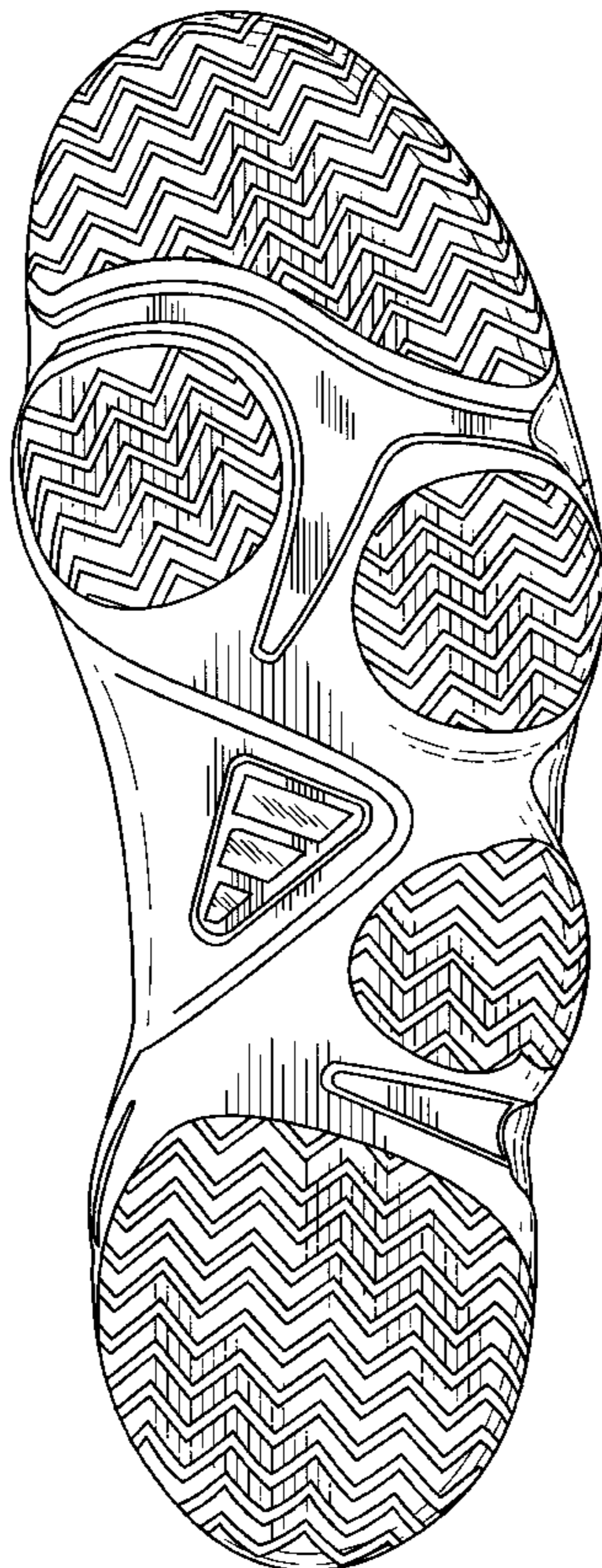
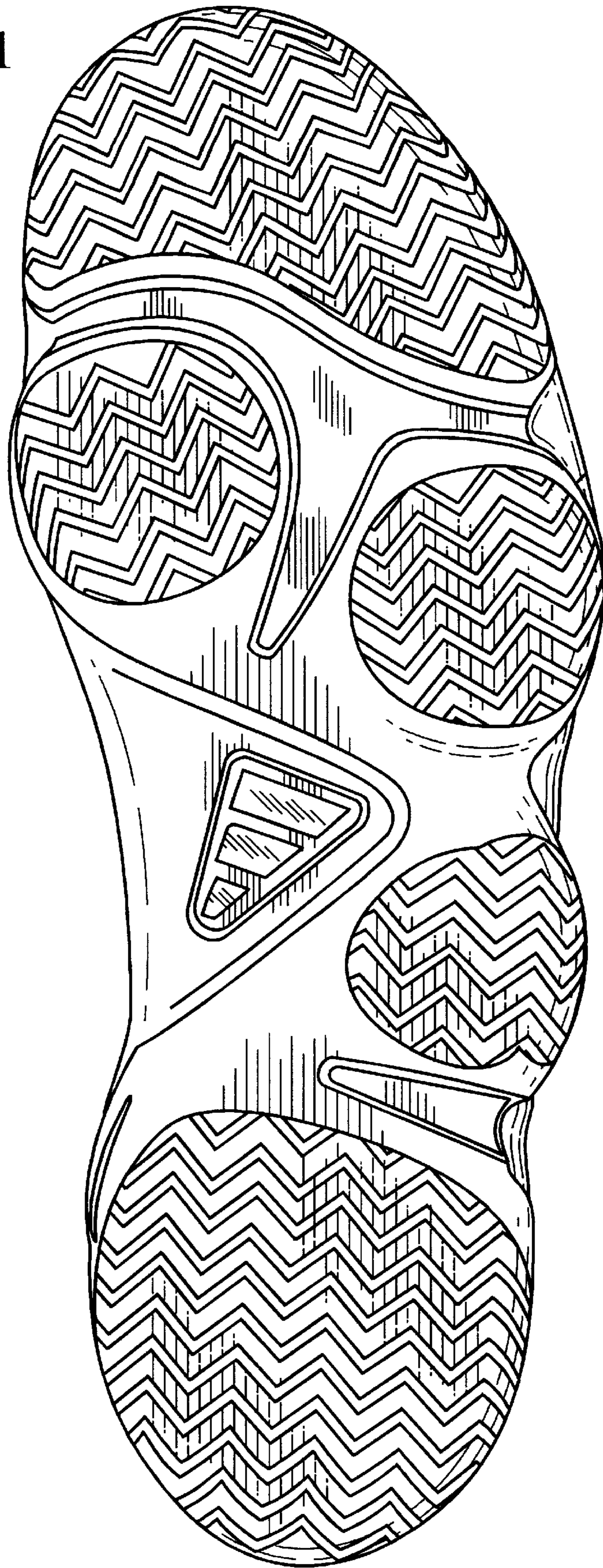

Fig. 1



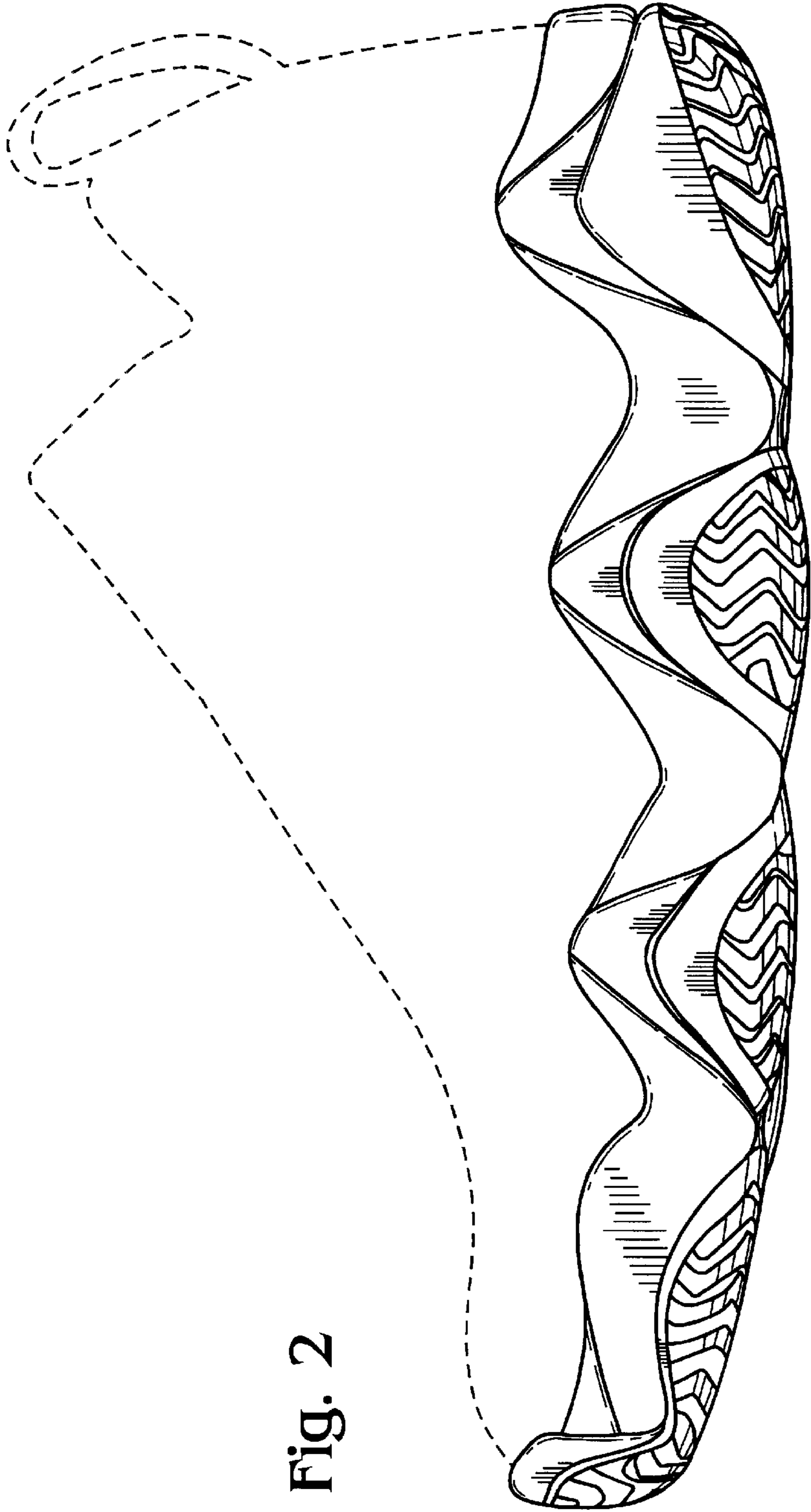

Fig. 2

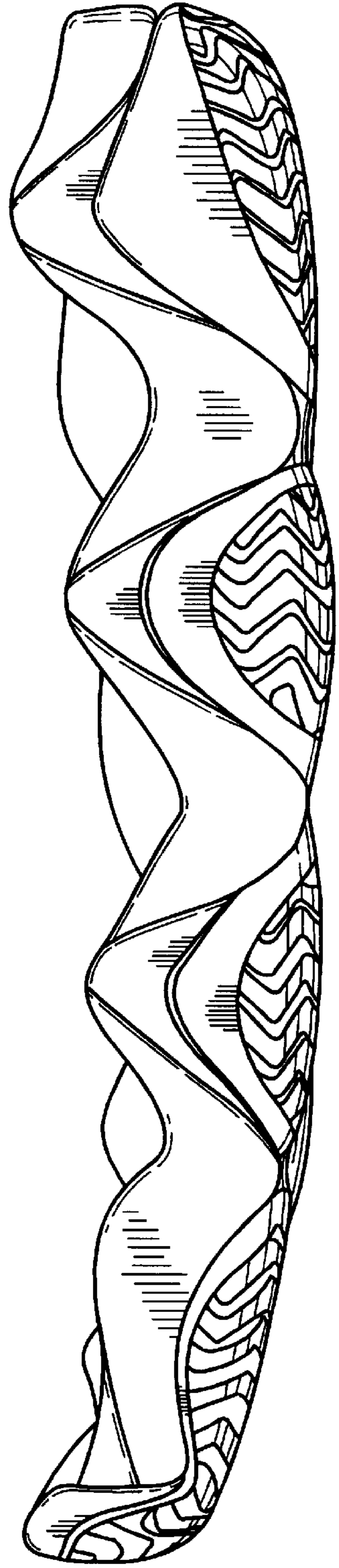

Fig. 3

Fig. 4



Fig. 6

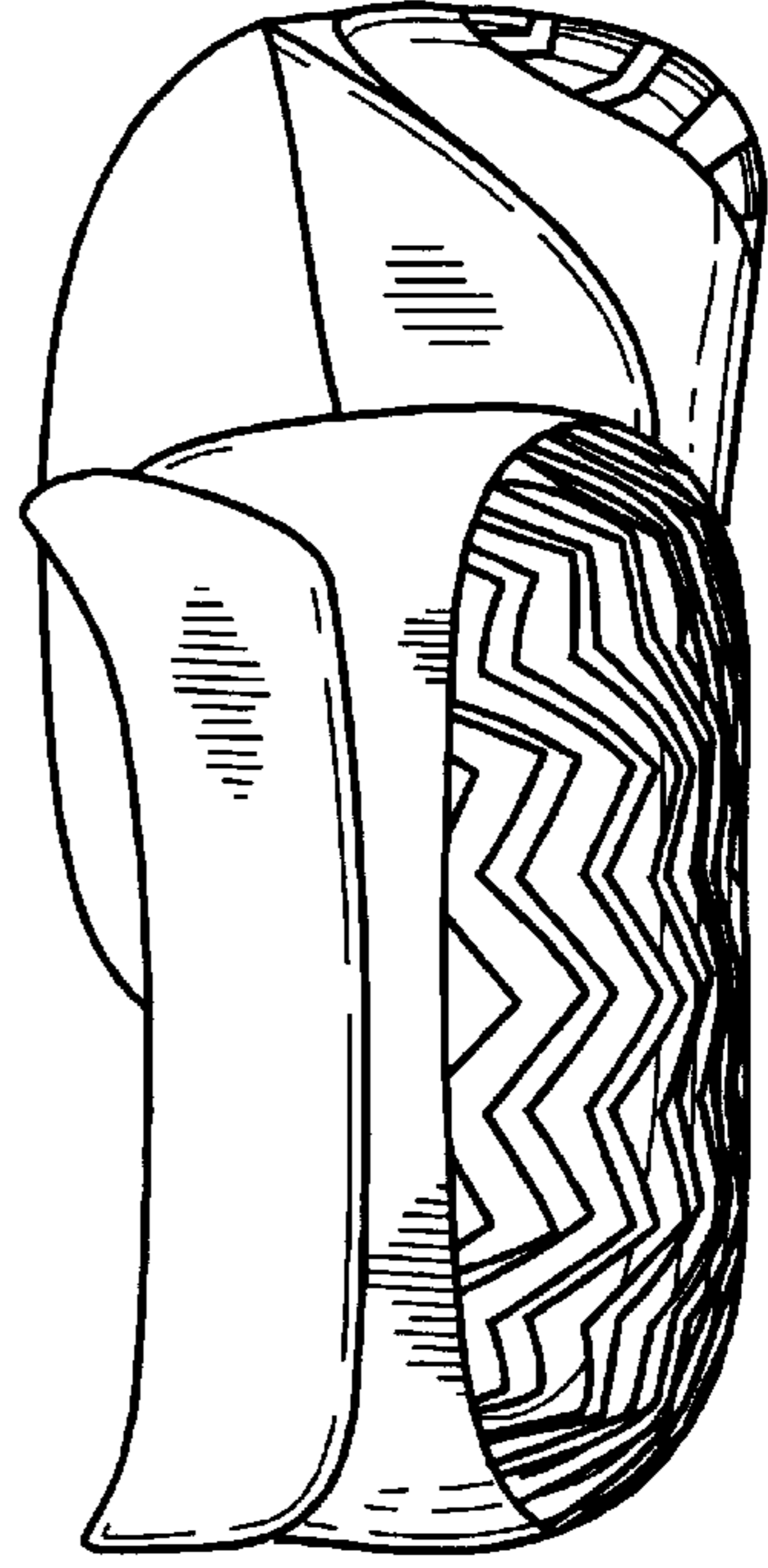
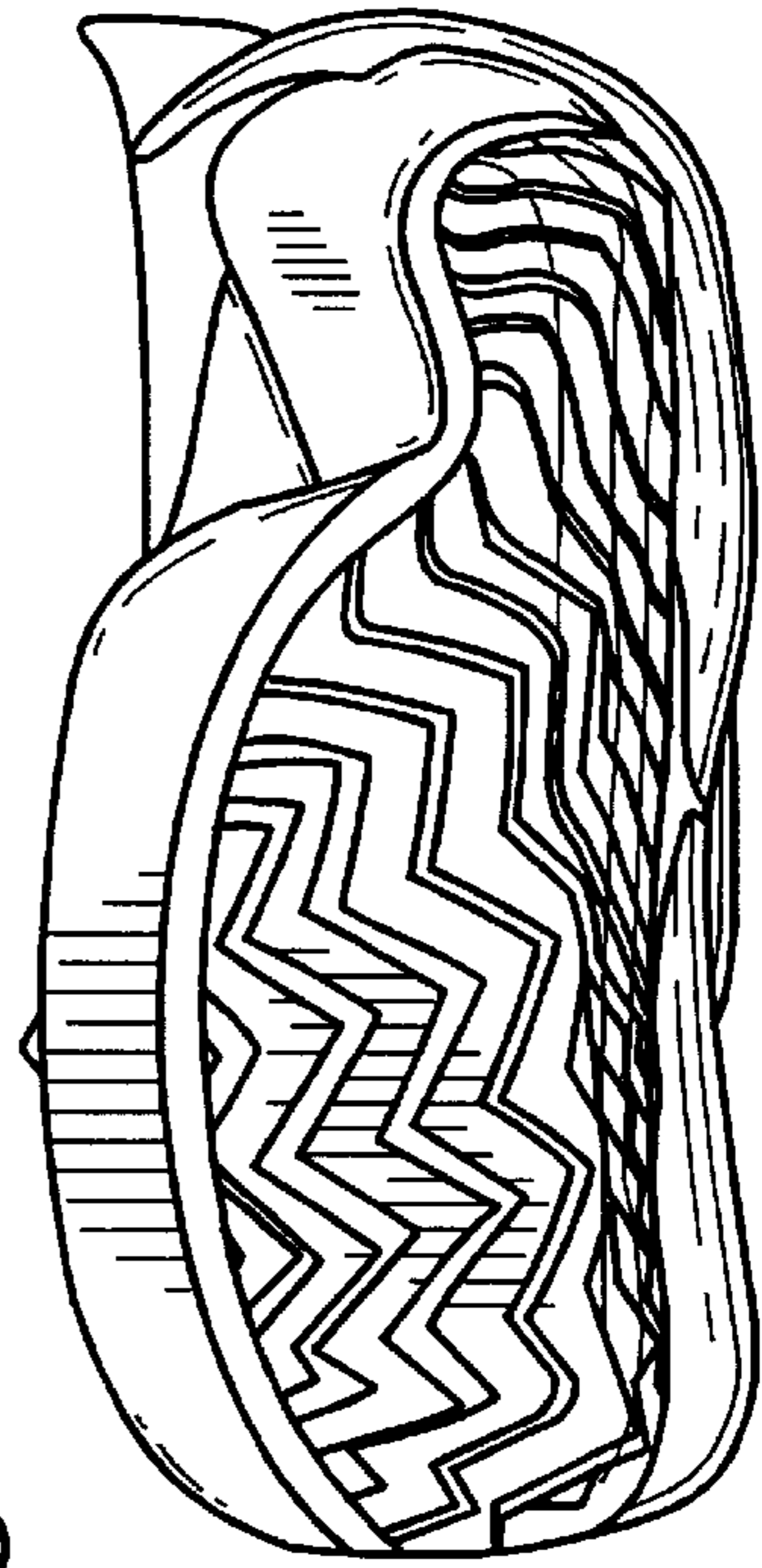

Fig. 5



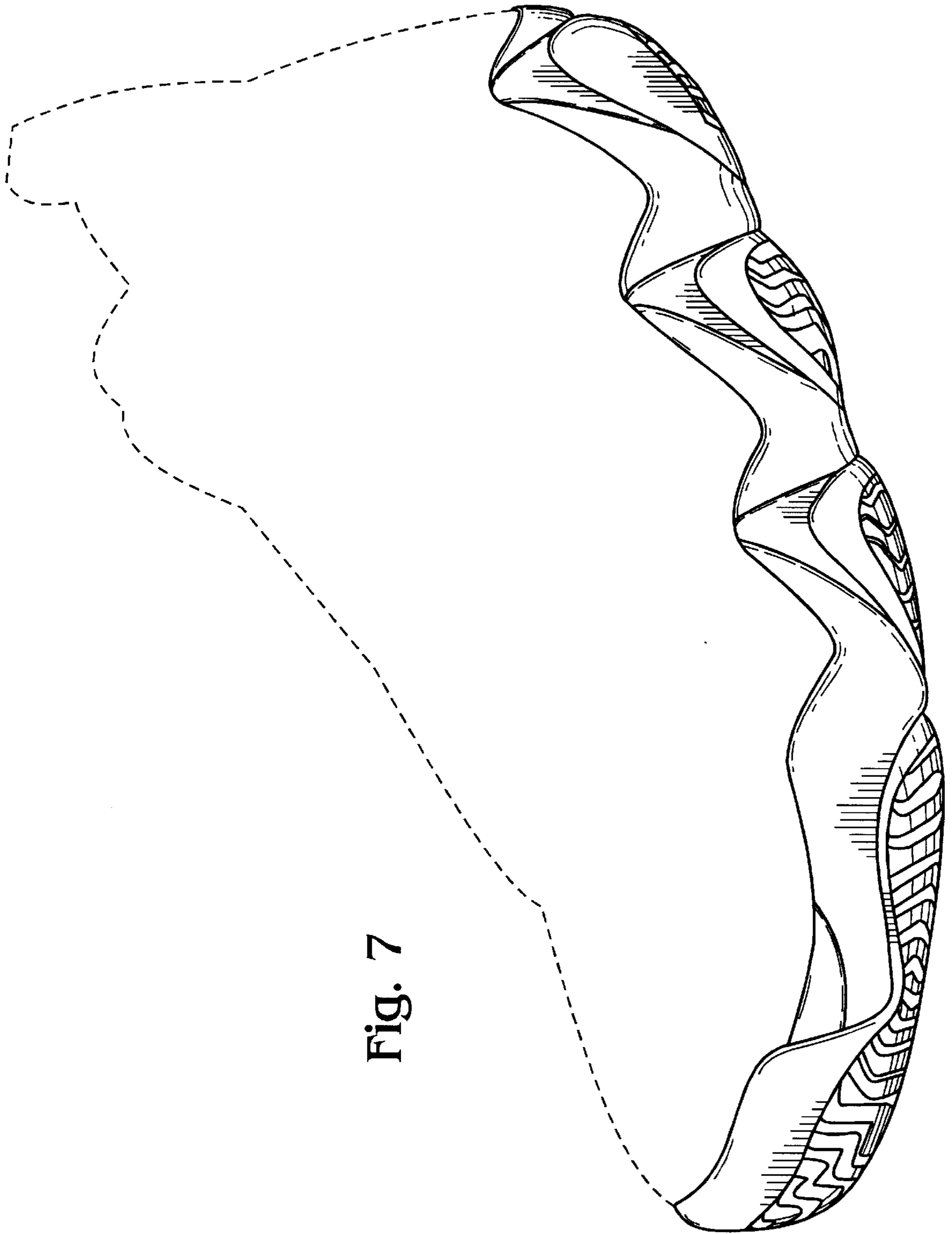

Fig. 7