



US00D412020S

United States Patent [19] McCormick

[11] Patent Number: **Des. 412,020**

[45] Date of Patent: **** Jul. 13, 1999**

[54] **VEHICLE WHEEL FOR CONSTRUCTION TOY SET**

[75] Inventor: **Mark C. McCormick**, Hatfield, Pa.

[73] Assignee: **Connector Set Limited Partnership**, Hatfield, Pa.

[**] Term: **14 Years**

[21] Appl. No.: **29/093,622**

[22] Filed: **Sep. 15, 1998**

[51] **LOC (6) Cl.** **21-01**

[52] **U.S. Cl.** **D21/488; D21/495; D21/563**

[58] **Field of Search** D21/488, 495, D21/503, 419-435, 533-538, 548-563; D12/212, 135, 152; 446/85, 88, 90-97, 102-104, 123, 465, 470

[56] **References Cited**

U.S. PATENT DOCUMENTS

D. 318,924	8/1991	Yoshino	D21/550
D. 359,082	6/1995	Aker et al.	D21/550
D. 366,073	1/1996	Schmidt et al.	D21/488

D. 373,605	9/1996	Skov et al.	D21/488
D. 388,758	1/1998	Johnson	D12/206
1,267,724	5/1918	Watson	.	
2,088,128	7/1937	Benjamin	D21/495
2,410,409	11/1946	Farmer	446/103
3,834,182	9/1974	Trask	D21/488

Primary Examiner—Raphael Barkai
Attorney, Agent, or Firm—Schweitzer Cornman Gross & Bondell LLP

[57] **CLAIM**

The ornamental design for a vehicle wheel for construction toy set, as shown and described.

DESCRIPTION

FIG. 1 is a perspective view of the vehicle wheel for construction toy set, shown from the front; FIG. 2 is a perspective view thereof from the back; FIG. 3 is a back elevational view thereof; FIG. 4 is a side elevational view thereof, all sides being substantially identical; FIG. 5 is a front elevational view thereof; and, FIG. 6 is a cross sectional view thereof taken generally on line 6—6 of FIG. 5.

1 Claim, 3 Drawing Sheets

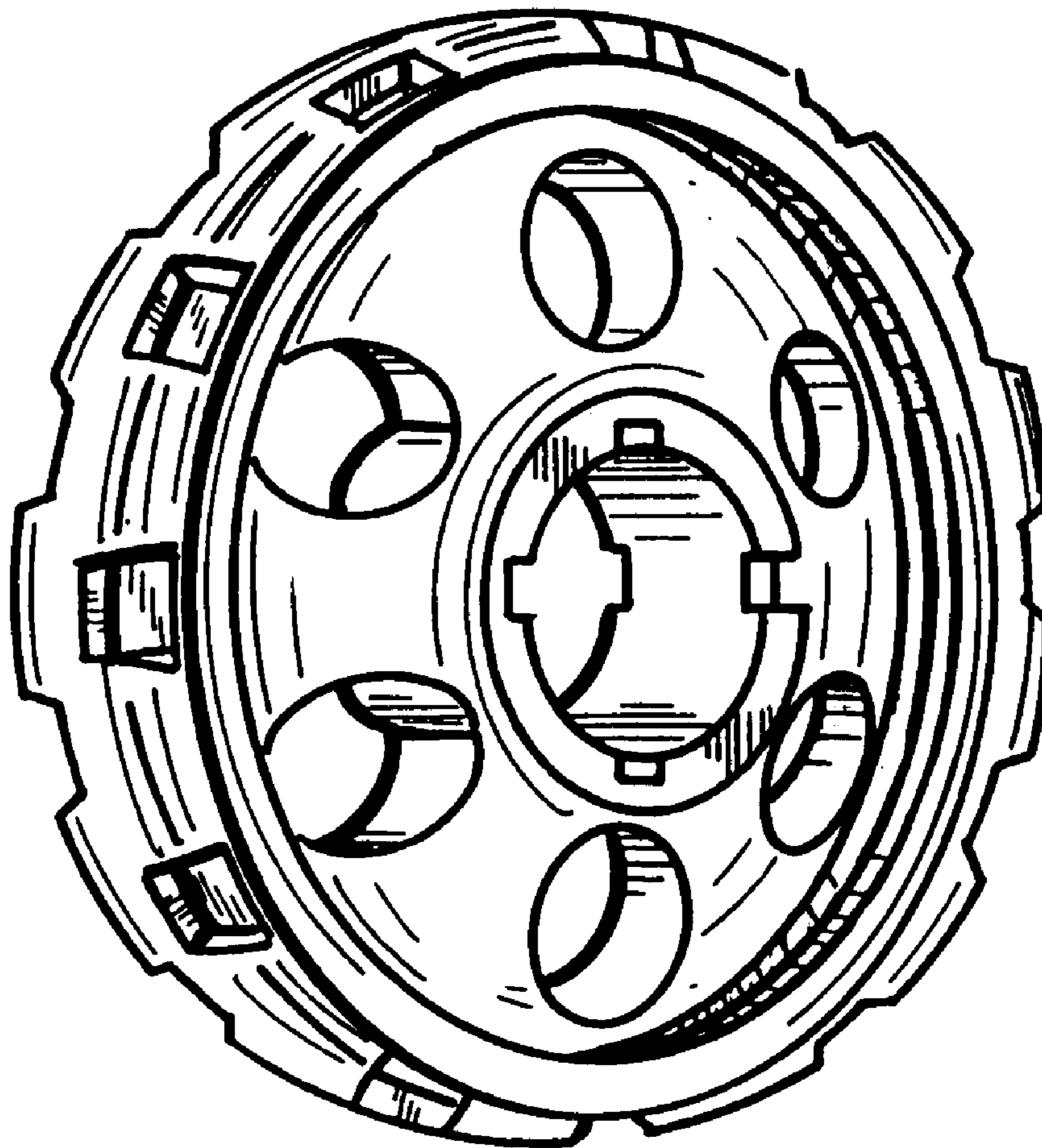

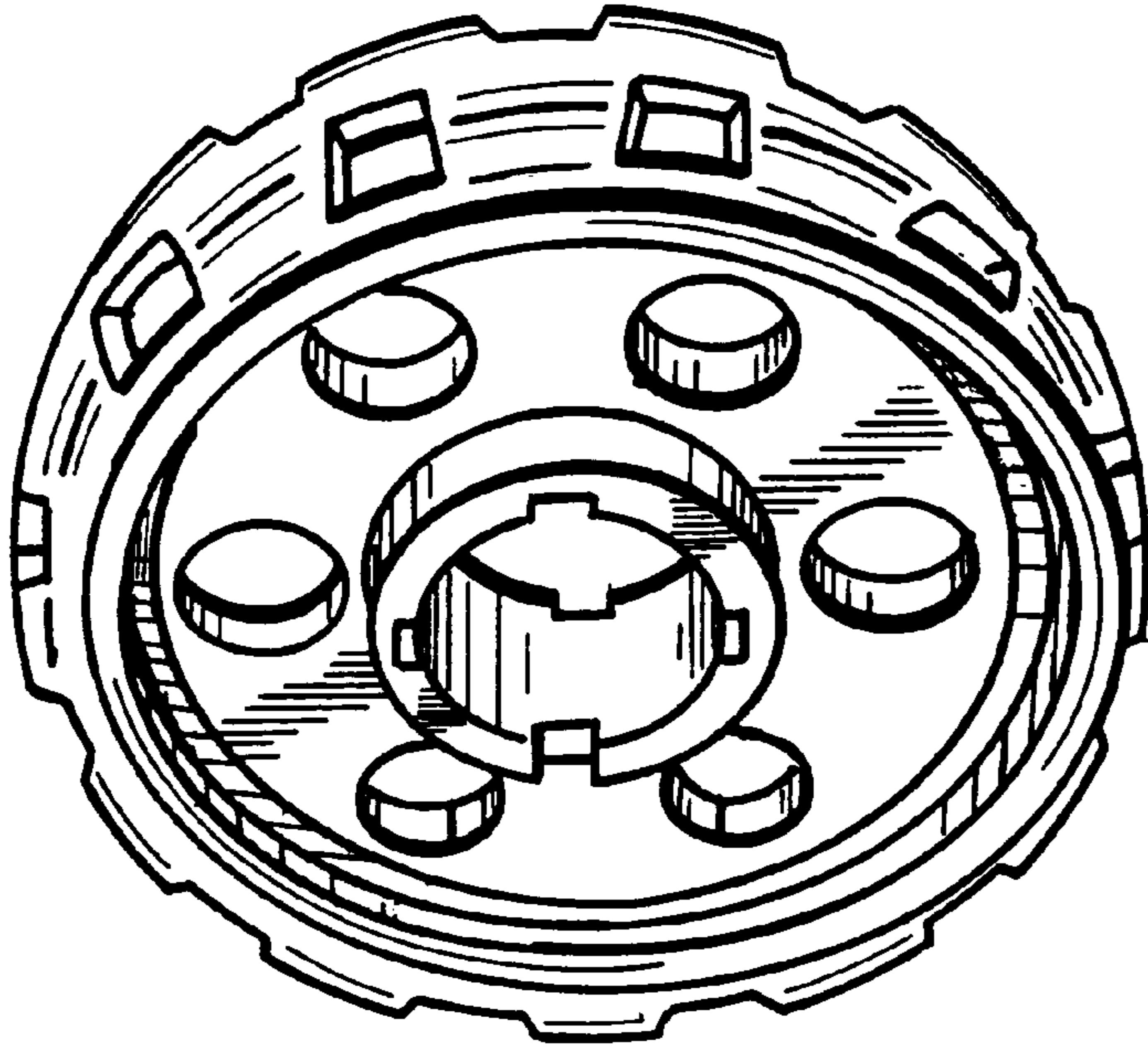

FIG. 2

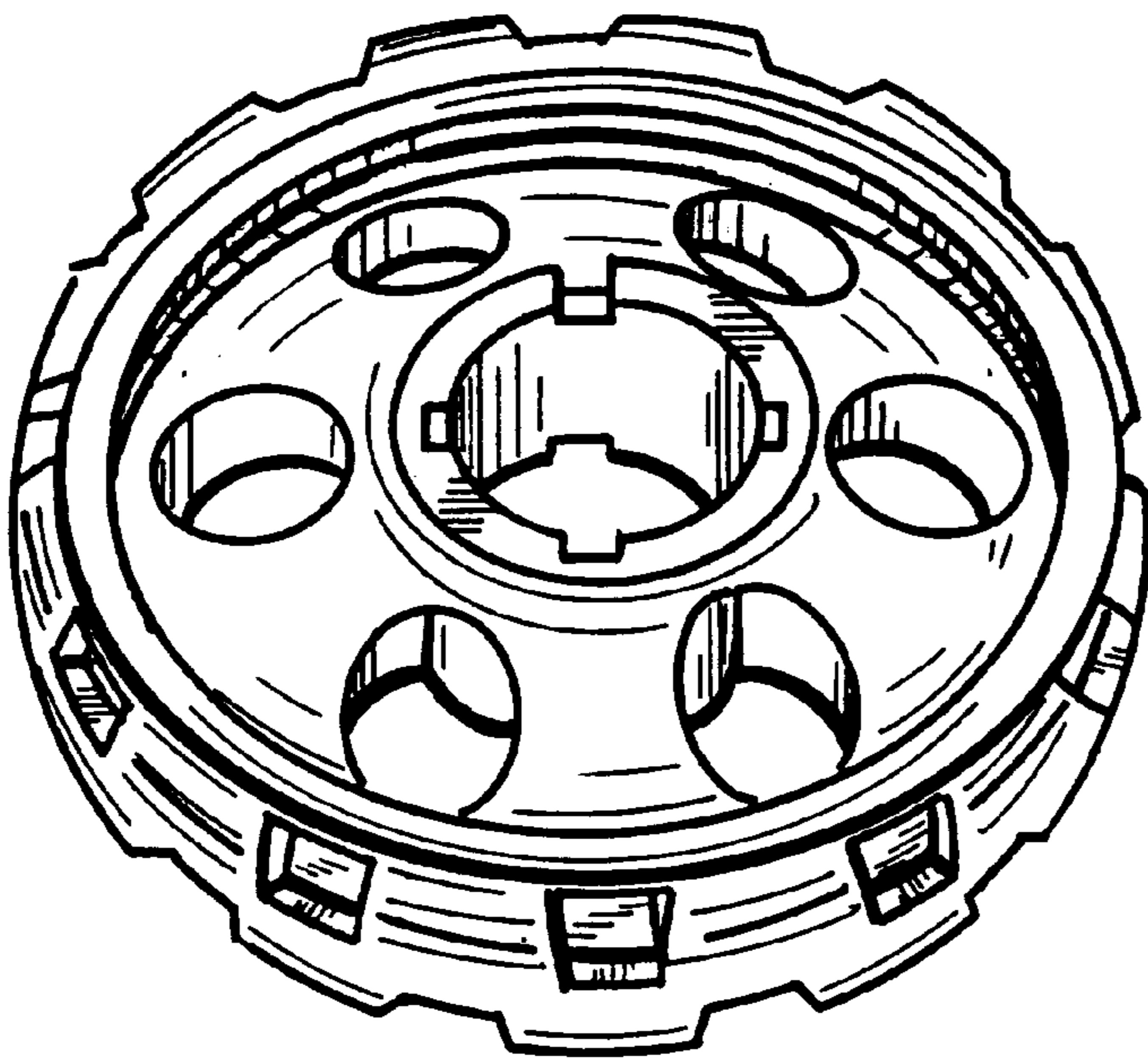

FIG. 1

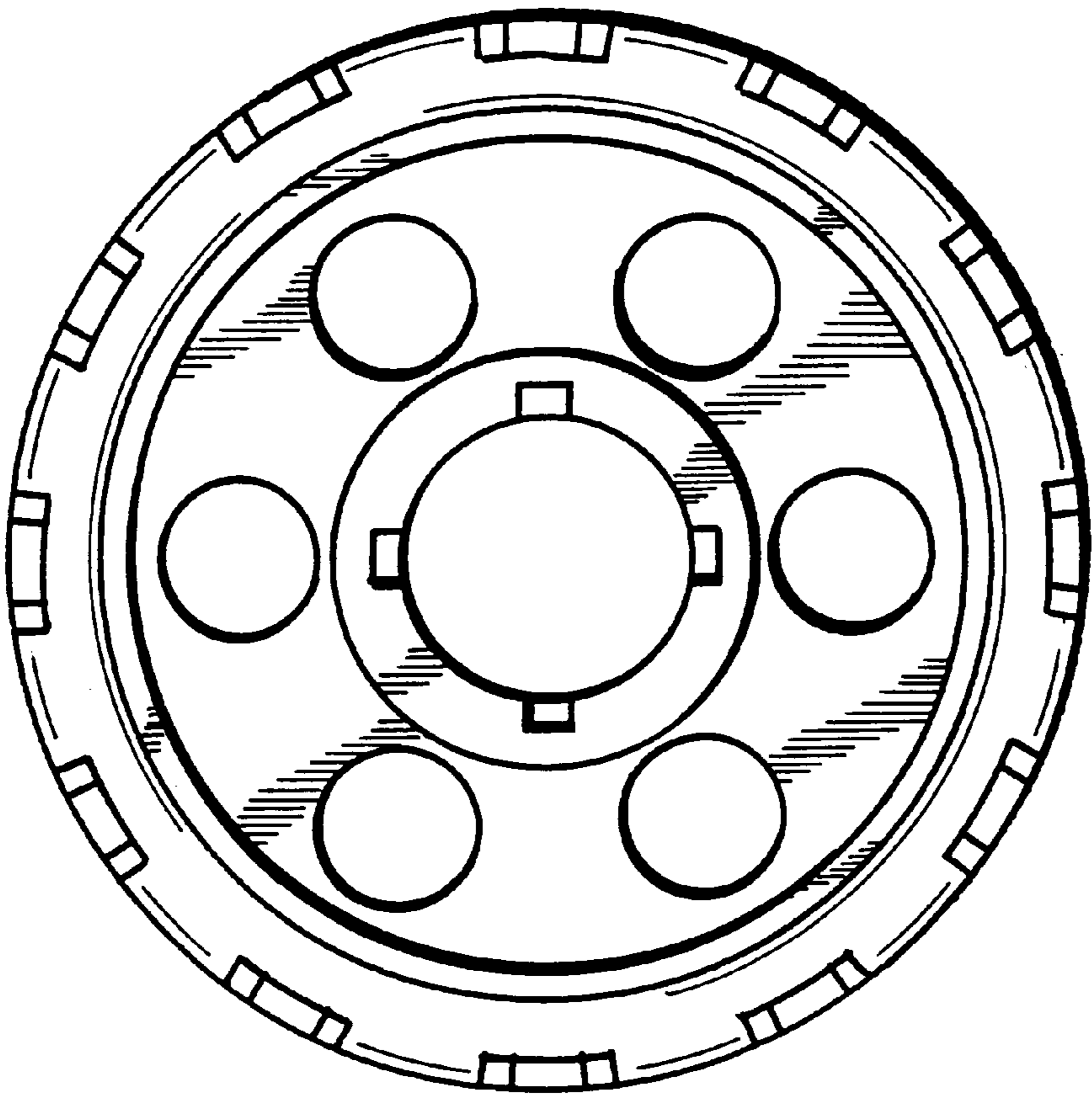

FIG. 3

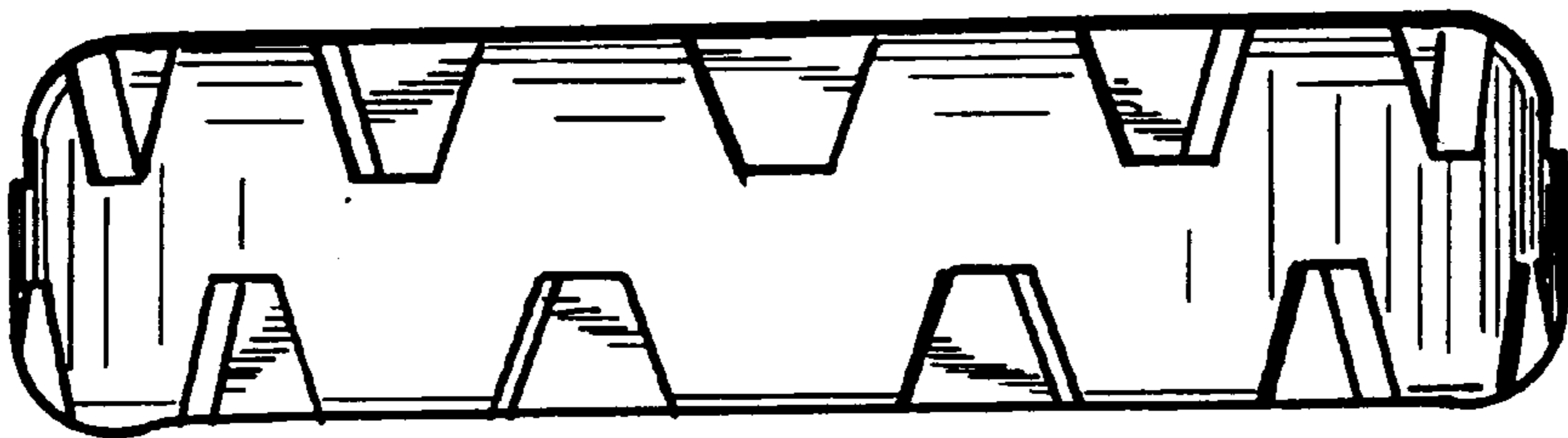

FIG. 4

FIG. 6

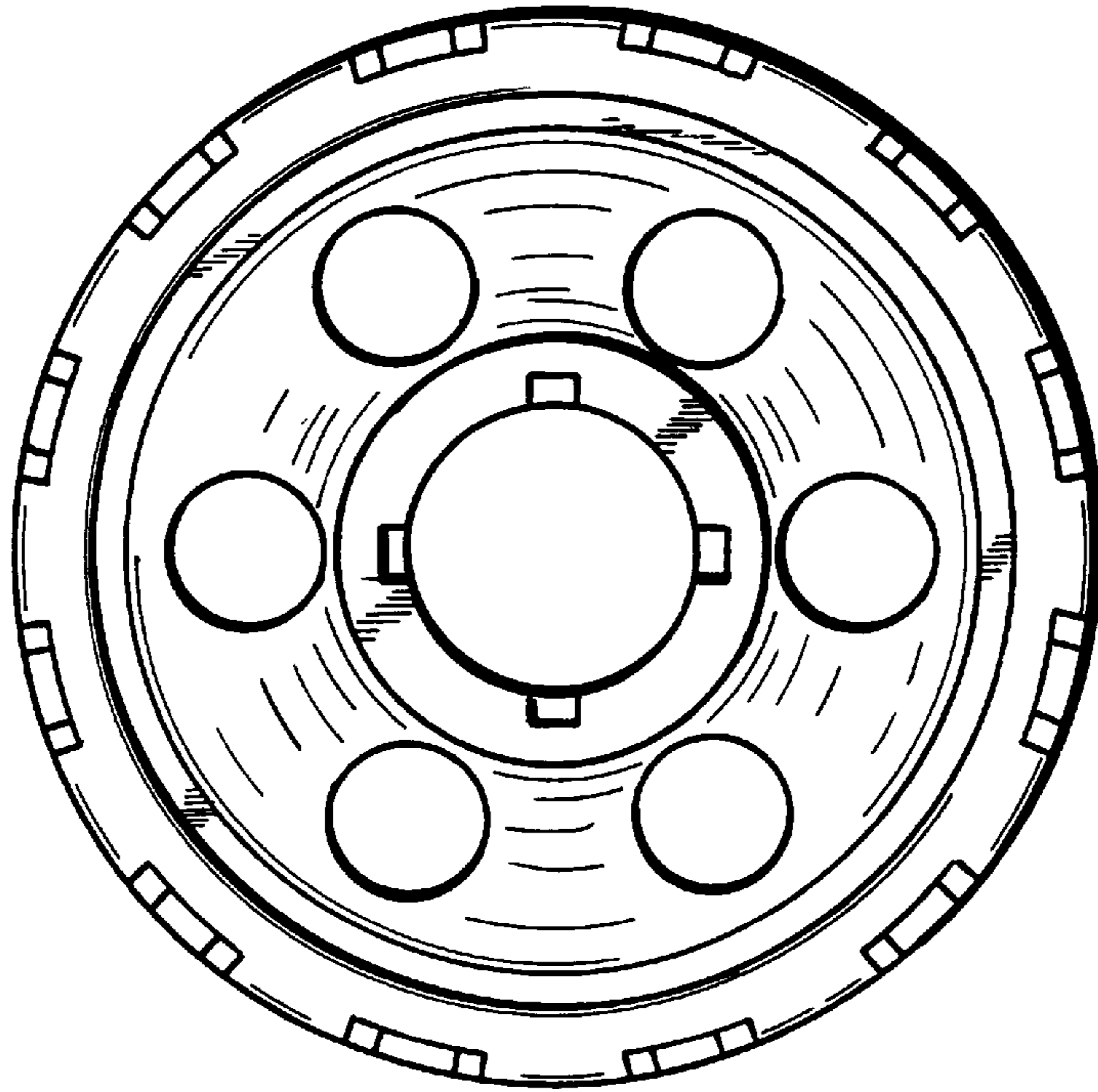
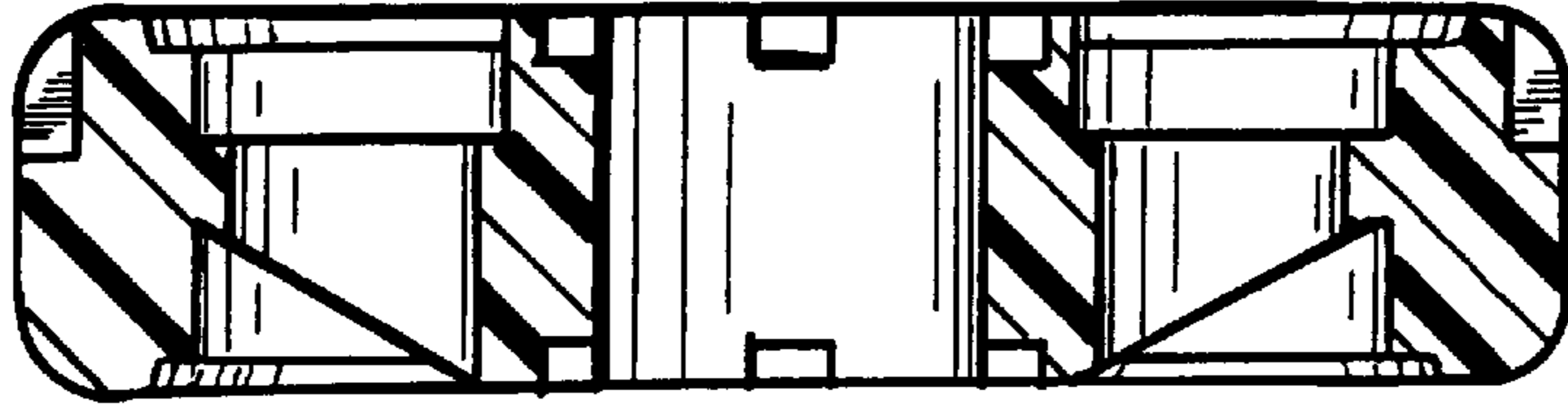

FIG. 5