



US00D411973S

United States Patent [19]

Williams et al.

[11] Patent Number: **Des. 411,973**

[45] Date of Patent: **** Jul. 13, 1999**

[54] **TIRE TREAD**

D. 404,346 1/1999 McKisson D12/147

[75] Inventors: **Ellen MacDonald Williams**, Greer;
Stephen James Lash, Simpsonville,
both of S.C.

[73] Assignee: **Michelin Recherche et Technique**,
S.A., Switzerland

[**] Term: **14 Years**

[21] Appl. No.: **29/086,570**

[22] Filed: **Apr. 15, 1998**

Related U.S. Application Data

[51] **LOC (6) Cl.** **12-15**

[52] **U.S. Cl.** **D12/147**

[58] **Field of Search** D12/141-143,
D12/146-151; 152/209 RR, 209 NS, 209 AS,
209 AG, 209 BY, 209 LG, 209 RB, 209 DP

[56] References Cited

U.S. PATENT DOCUMENTS

- D. 275,473 9/1984 Baus et al. D12/146
- D. 350,321 9/1994 Sugimoto D12/147
- D. 365,066 12/1995 Attinello et al. D12/147

OTHER PUBLICATIONS

Big O Euro Dxp Tire, 1996 Tread Design Guide, p. 11, Feb. 1996.

Tread Design Guide, 1992, p. 48, Kleber C4T.

Tread Design Guide, 1991, p. 46, Michelin MXV 3.

Tread Design Guide, 1996, p. 24, Duralon Vertex IV.

Tread Design Guide, 1997, p. 14, Bridgestone Turanza V.

Tread Design Guide, 1996, p. 49, Michelin MXV4.

Primary Examiner—Robert M. Spear

Attorney, Agent, or Firm—Alan A. Csontos; Robert R. Reed

[57] CLAIM

The ornamental design for a tire tread, as shown and described.

DESCRIPTION

FIG. 1 is a perspective view of a tire tread showing our new tread design, it being understood that the tread pattern is repeated uniformly throughout the circumference of the tire tread with the tread pattern being the same as for the side shown; and,

FIG. 2 is an enlarged fragmentary front elevation view of the tire tread illustrated in FIG. 1 showing our new design.

1 Claim, 2 Drawing Sheets

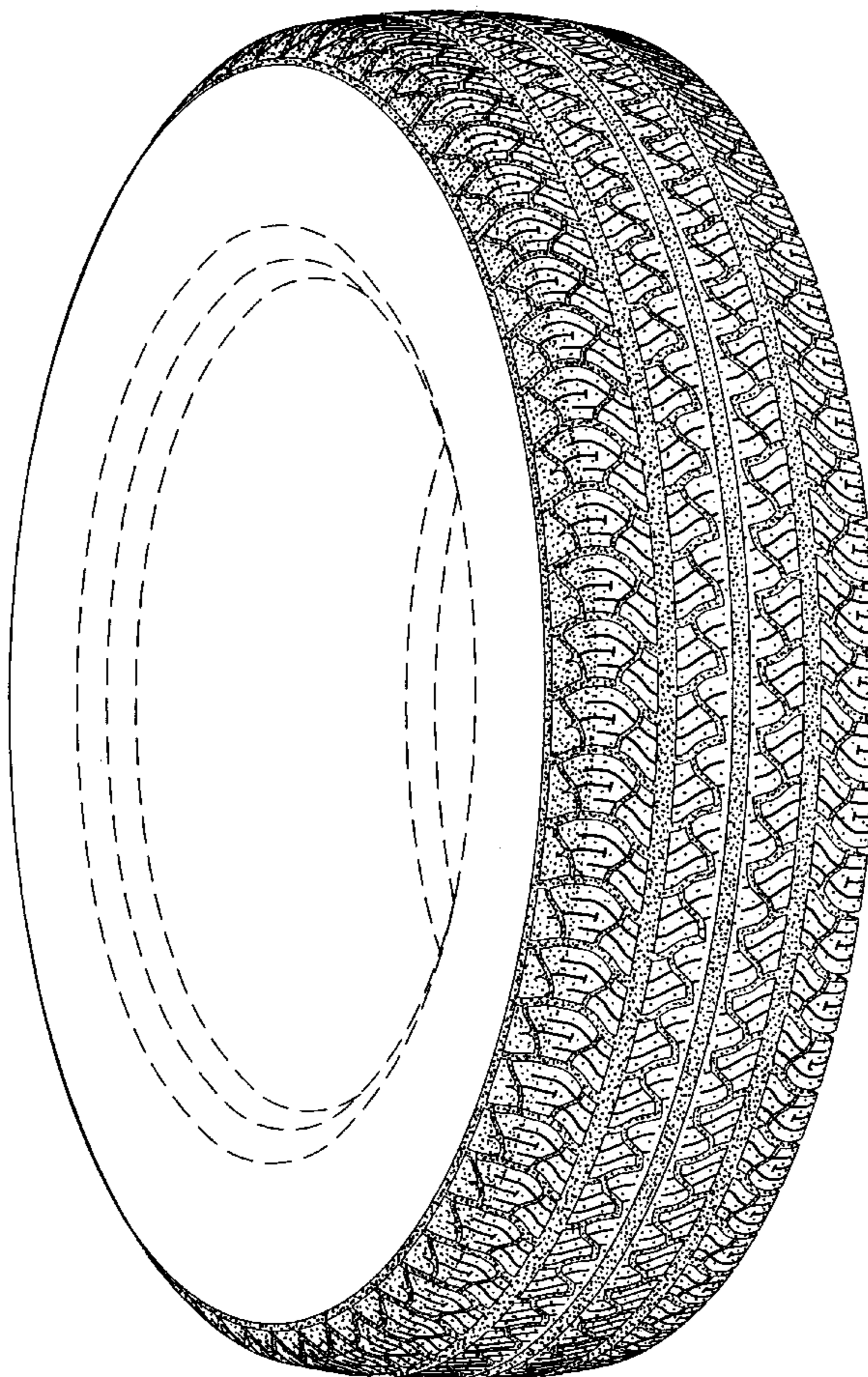

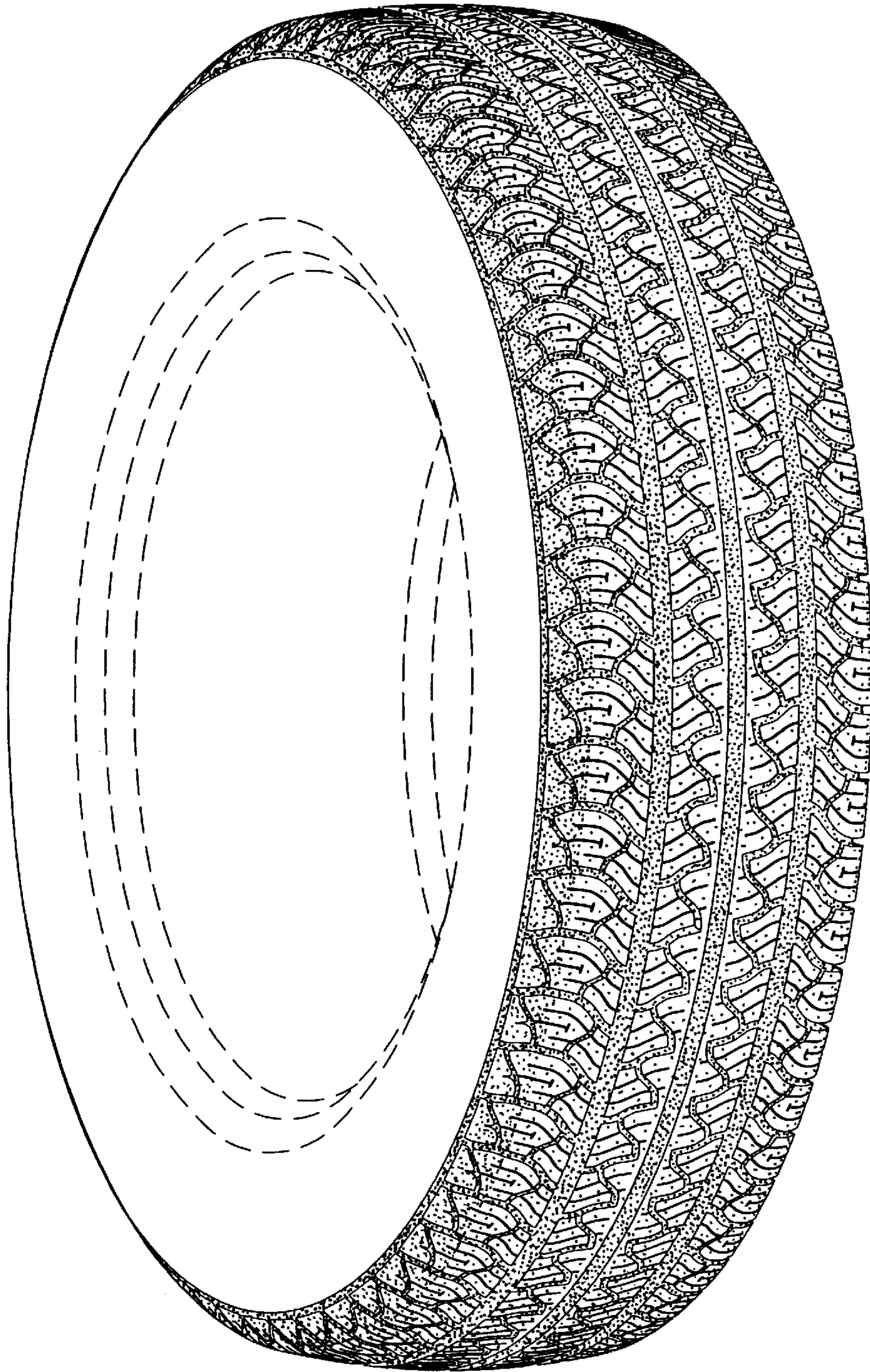

Fig. 1

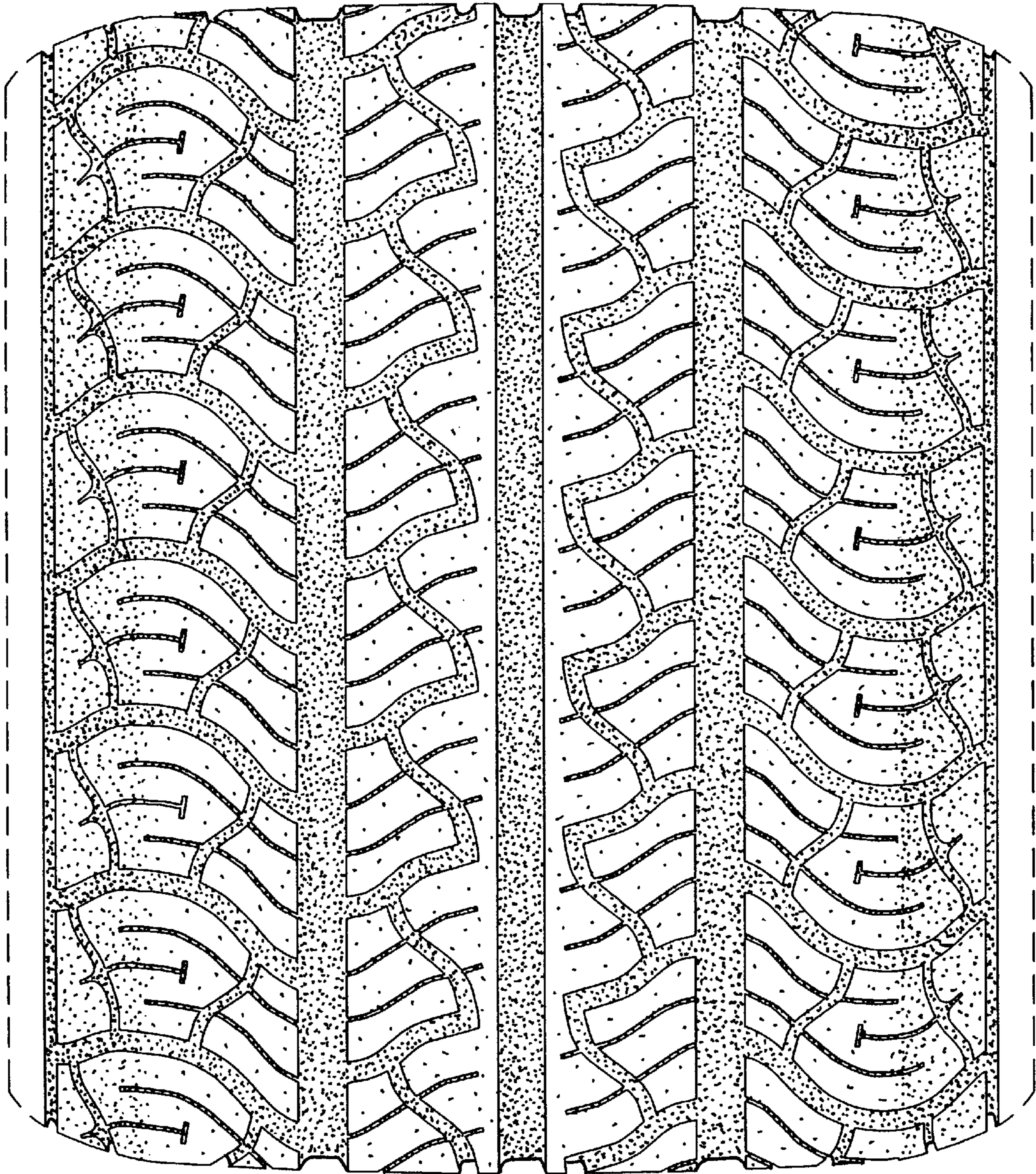

Fig. 2