



US00D411930S

United States Patent [19]
Williams

[11] **Patent Number: Des. 411,930**
[45] **Date of Patent: ** Jul. 13, 1999**

[54] **BED HEADBOARD**

[76] Inventor: **Paul H. Williams**, P.O. Box 118,
Mocksville, N.C. 27028

[**] Term: **14 Years**

[21] Appl. No.: **29/090,484**

[22] Filed: **Jul. 9, 1998**

[51] **LOC (6) Cl.** **06-01**

[52] **U.S. Cl.** **D6/505; D6/506**

[58] **Field of Search** D6/382, 385, 388,
D6/390-395, 505-508; 5/53.1, 907, 279.1,
280, 281

[56] **References Cited**

U.S. PATENT DOCUMENTS

164,290	6/1875	French	5/279.1
166,545	8/1875	Odell	5/279.1
D. 387,214	12/1997	Lowery	D6/393

OTHER PUBLICATIONS

Marlo, Jun. 27, 1992, bed at top.

Primary Examiner—Janice E. Seeger

[57] **CLAIM**

The ornamental design for a bed headboard, as shown and described.

DESCRIPTION

FIG. 1 is a front elevational view of a bed headboard embodying my design;

FIG. 2 is a left side elevational view of the design as shown in FIG. 1, the right side being a mirror image thereof;

FIG. 3 is a cross-sectional view as seen through lines 3—3 of FIG. 1;

FIG. 4 is a cross-sectional view as seen through lines 4—4 of FIG. 1;

FIG. 5 is a top plan view thereof;

FIG. 6 is a left side elevational view; the broken lines are for environmental purposes only and form no part of the claimed design; and,

FIG. 7 is a rear elevational view thereof, the bottom view being plain and unornamental.

1 Claim, 5 Drawing Sheets

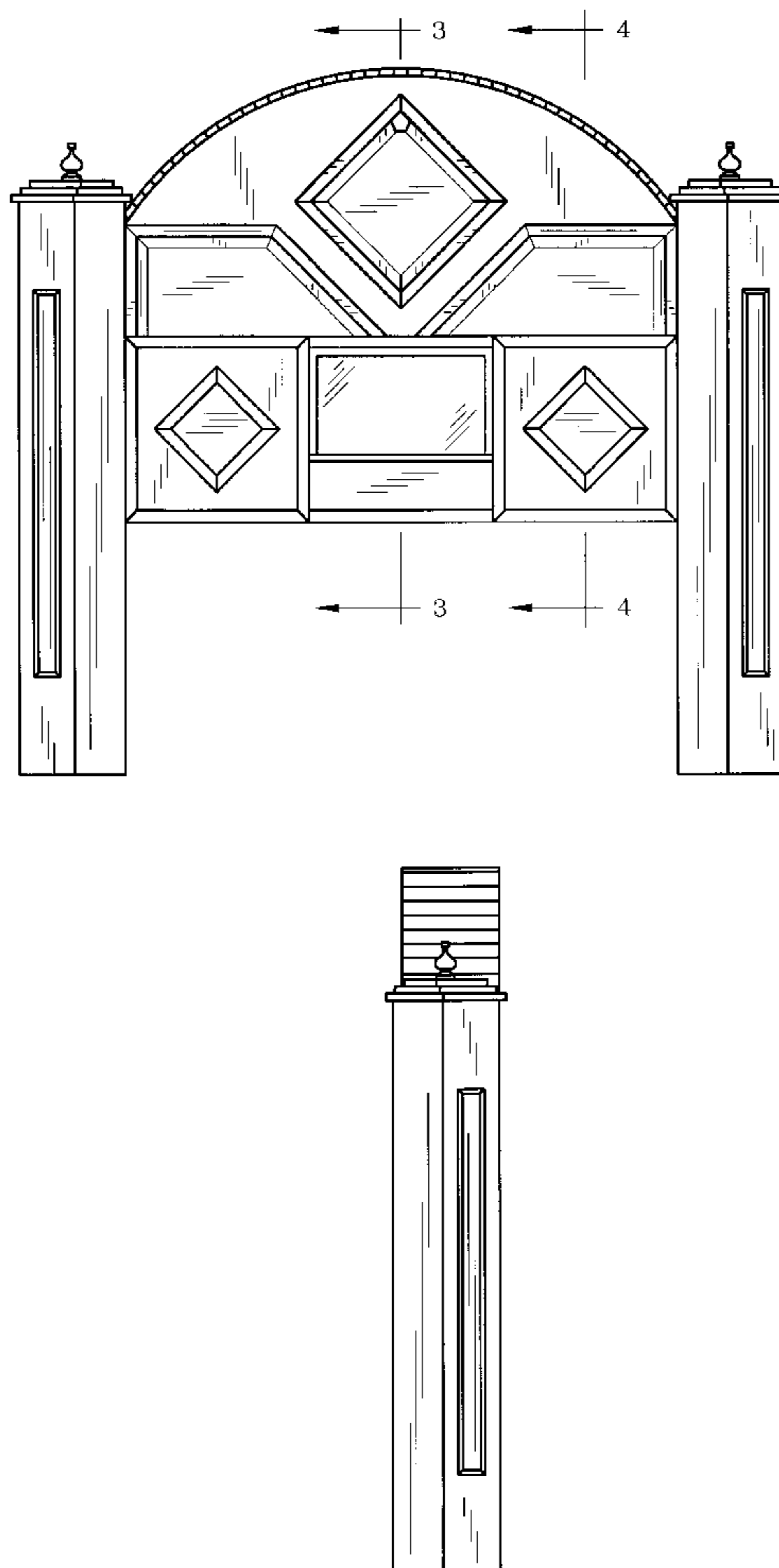

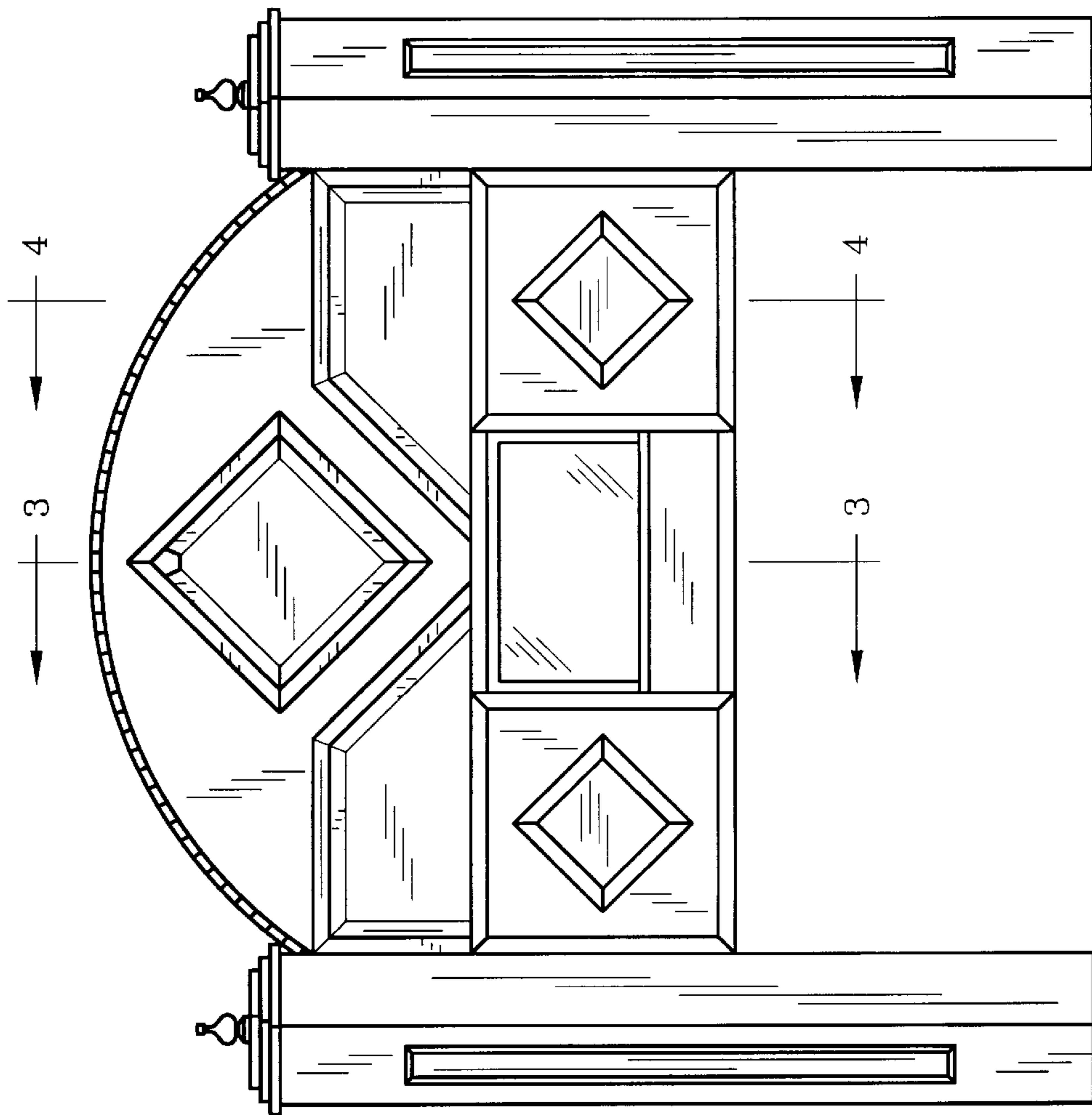

FIG. 1

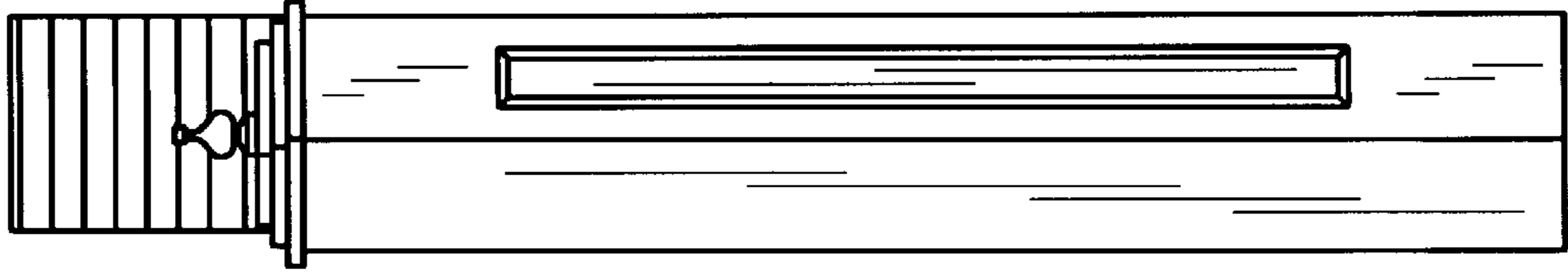

FIG. 2

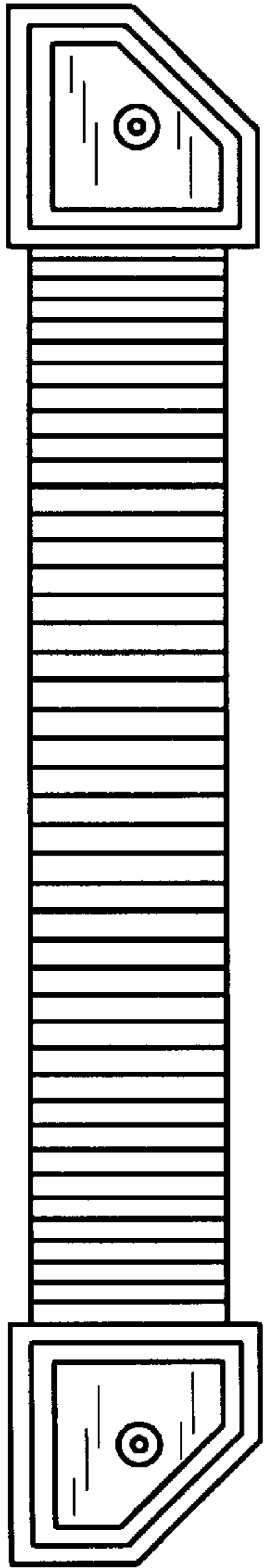

FIG. 5

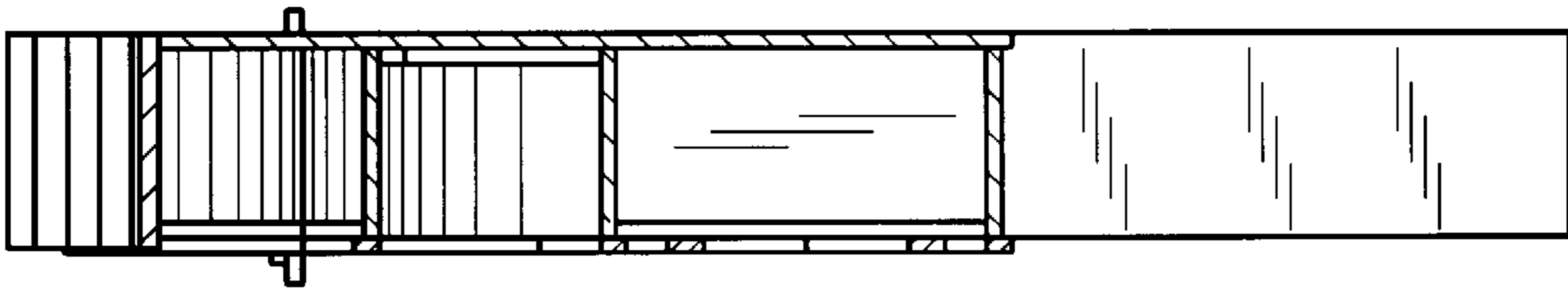

FIG. 4

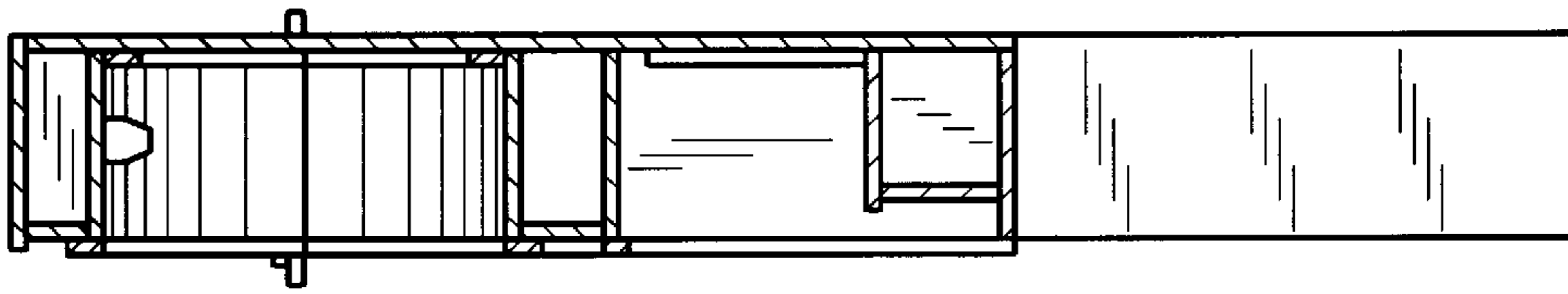

FIG. 3

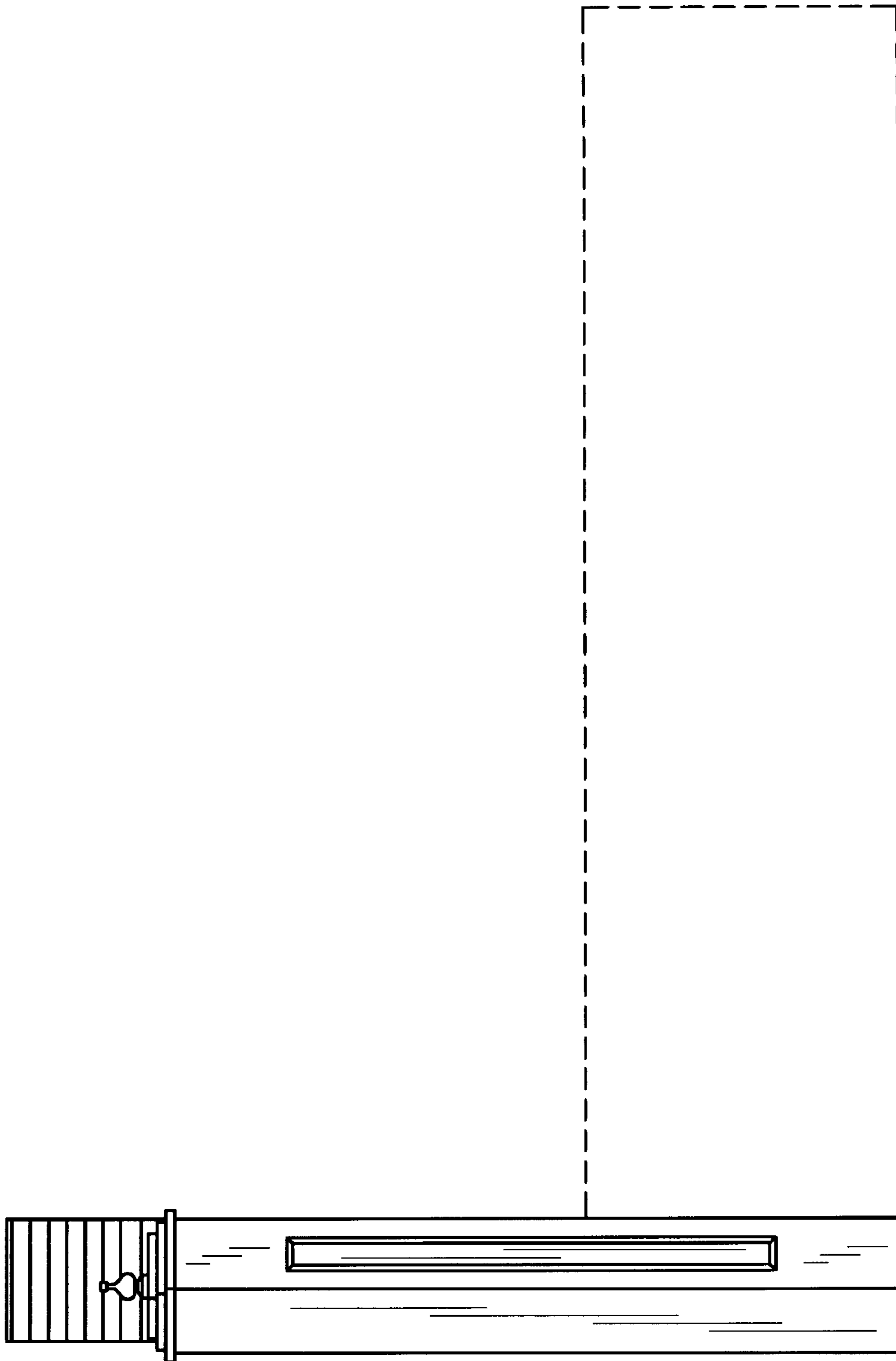

FIG. 6

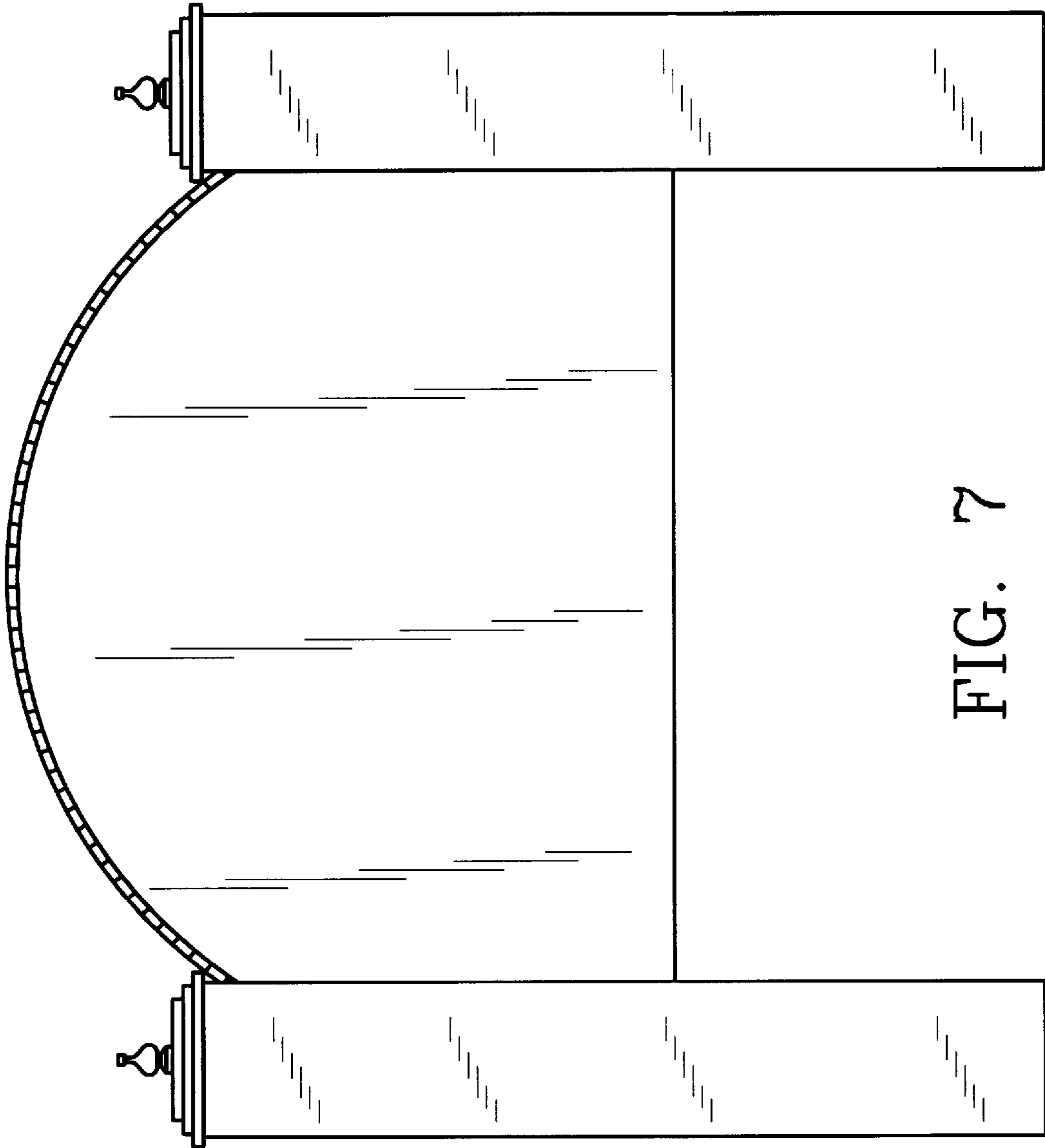

FIG. 7