



US00D411910S

United States Patent [19]
Cessor

[11] **Patent Number: Des. 411,910**
[45] **Date of Patent: ** Jul. 13, 1999**

[54] **PAIR OF SHOE OUTSOLES**
[75] Inventor: **Susan D. Cessor**, Lake Oswego, Oreg.
[73] Assignee: **Adidas AG**, Germany
[**] Term: **14 Years**
[21] Appl. No.: **29/055,513**
[22] Filed: **Jun. 6, 1996**
[51] **LOC (6) Cl.** **02-04**
[52] **U.S. Cl.** **D2/953; D2/951**
[58] **Field of Search** D2/897, 902, 906,
D2/908, 914, 916, 919, 946-960, 962, 964;
D12/147; 36/85, 101, 103, 104, 106, 107,
113-115, 124, 126, 127-130, 3 B, 11.5,
12-15, 22 R, 25 R, 30 R, 32 R, 32 A, 33,
172

5,317,819 6/1994 Ellis, III 36/25

Primary Examiner—Celia Murphy
Attorney, Agent, or Firm—Marger Johnson & McCollom,
P.C.

[57] **CLAIM**

The ornamental design for a pair of shoe outsoles, as shown and described.

DESCRIPTION

FIG. 1 is a bottom plan view of the left shoe of a pair of shoe outsoles showing my new design, the right outsole being a mirror image thereof;
FIG. 2 is a right side elevational view thereof;
FIG. 3 is a left side elevational view thereof;
FIG. 4 is an enlarged front elevational view thereof;
FIG. 5 is an enlarged rear elevational view thereof; and,
FIG. 6 is a perspective view of FIG. 1.
The broken lines showing a in FIGS. 2, 3, 4, and 6 are for illustrative purposes only and form no part of the claimed design.

[56] **References Cited**
U.S. PATENT DOCUMENTS
4,989,349 2/1991 Ellis, III 36/25

1 Claim, 3 Drawing Sheets

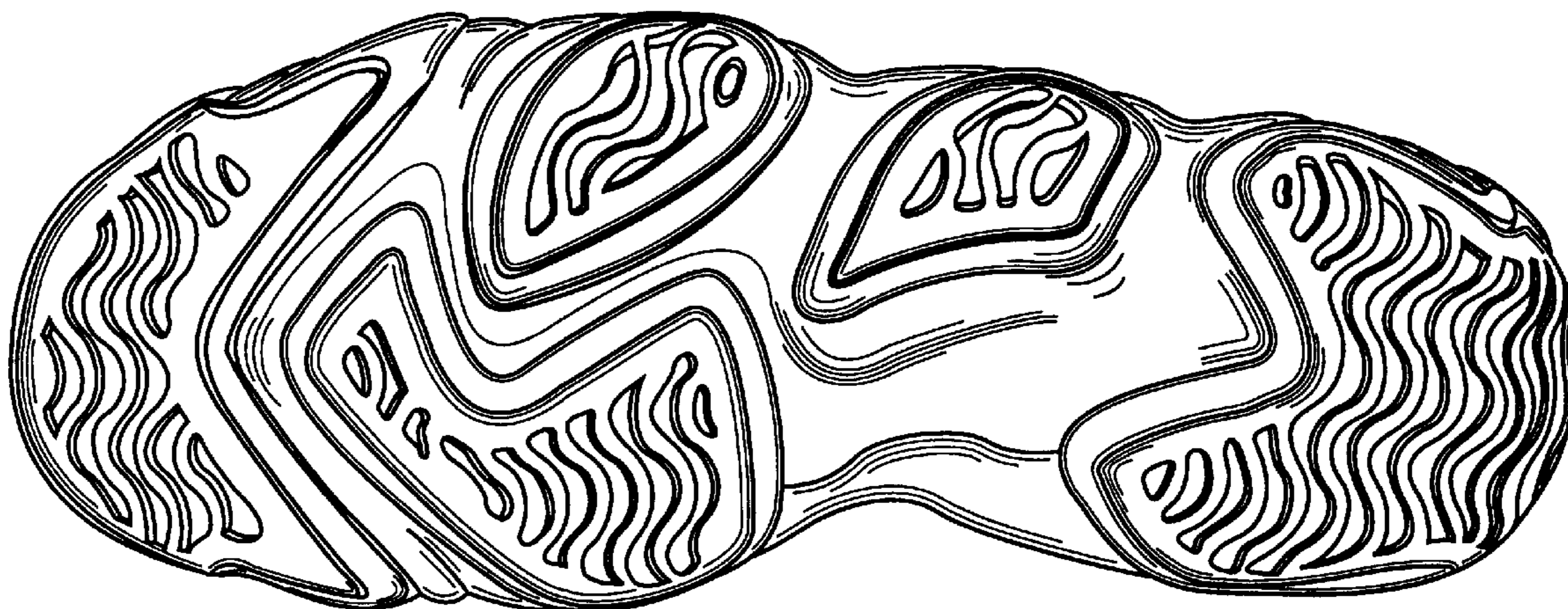

FIG. 1

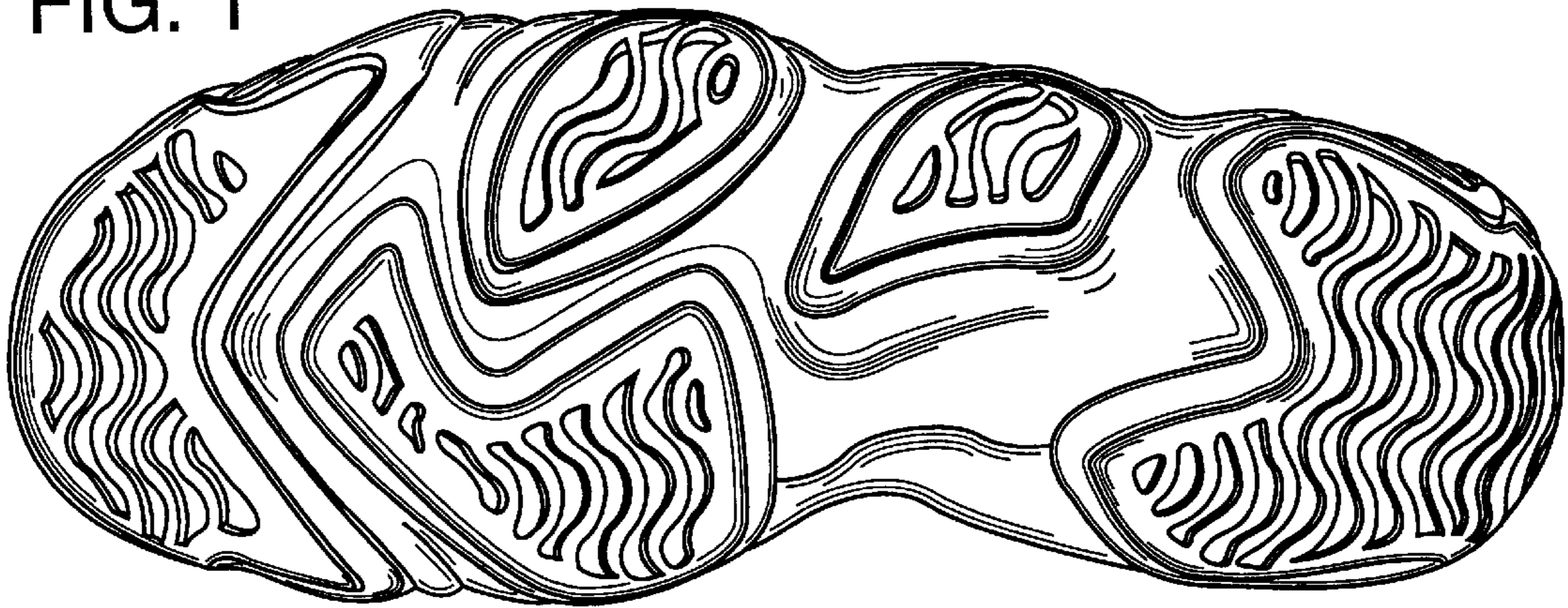

FIG. 2

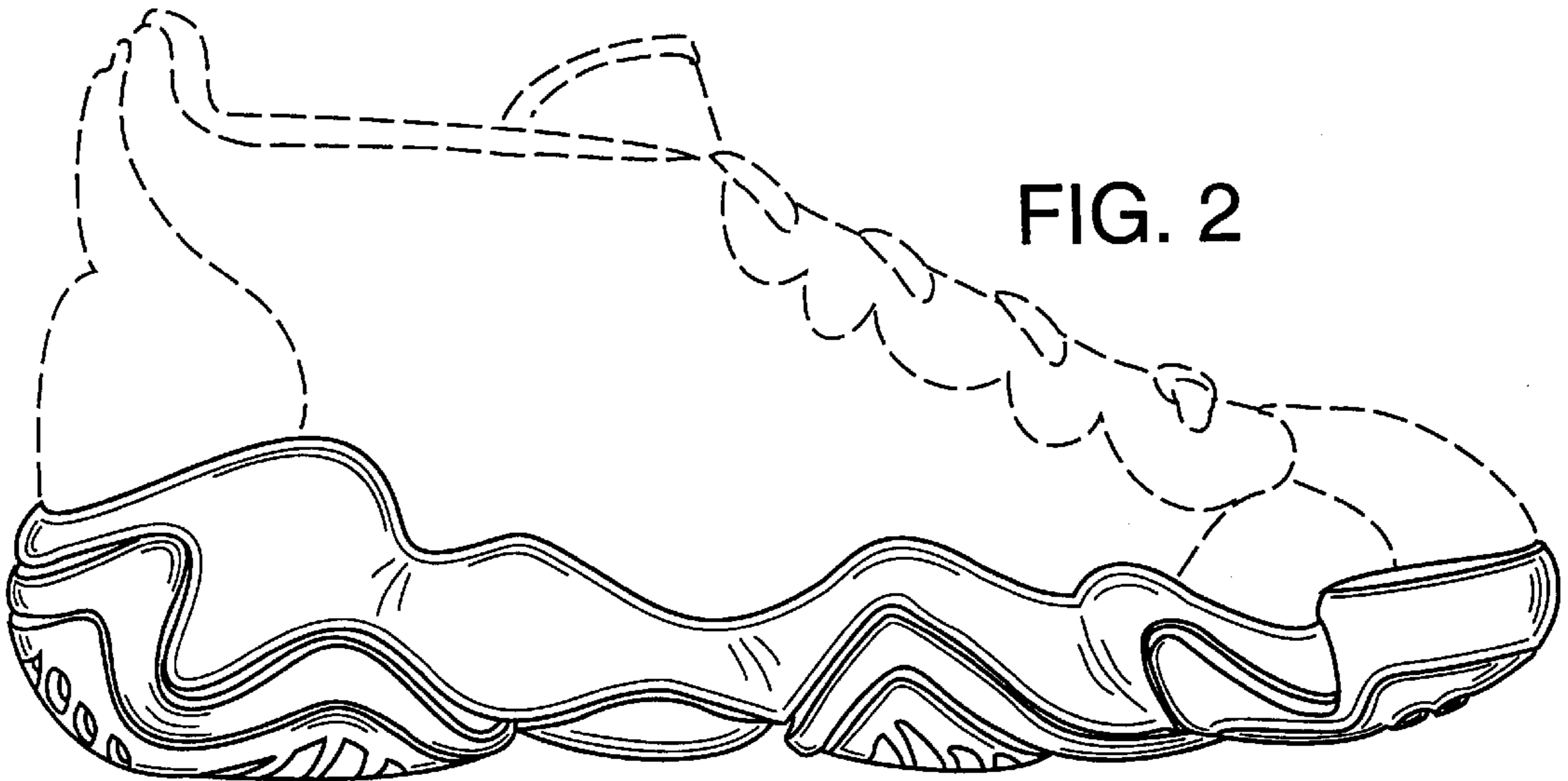

FIG. 3

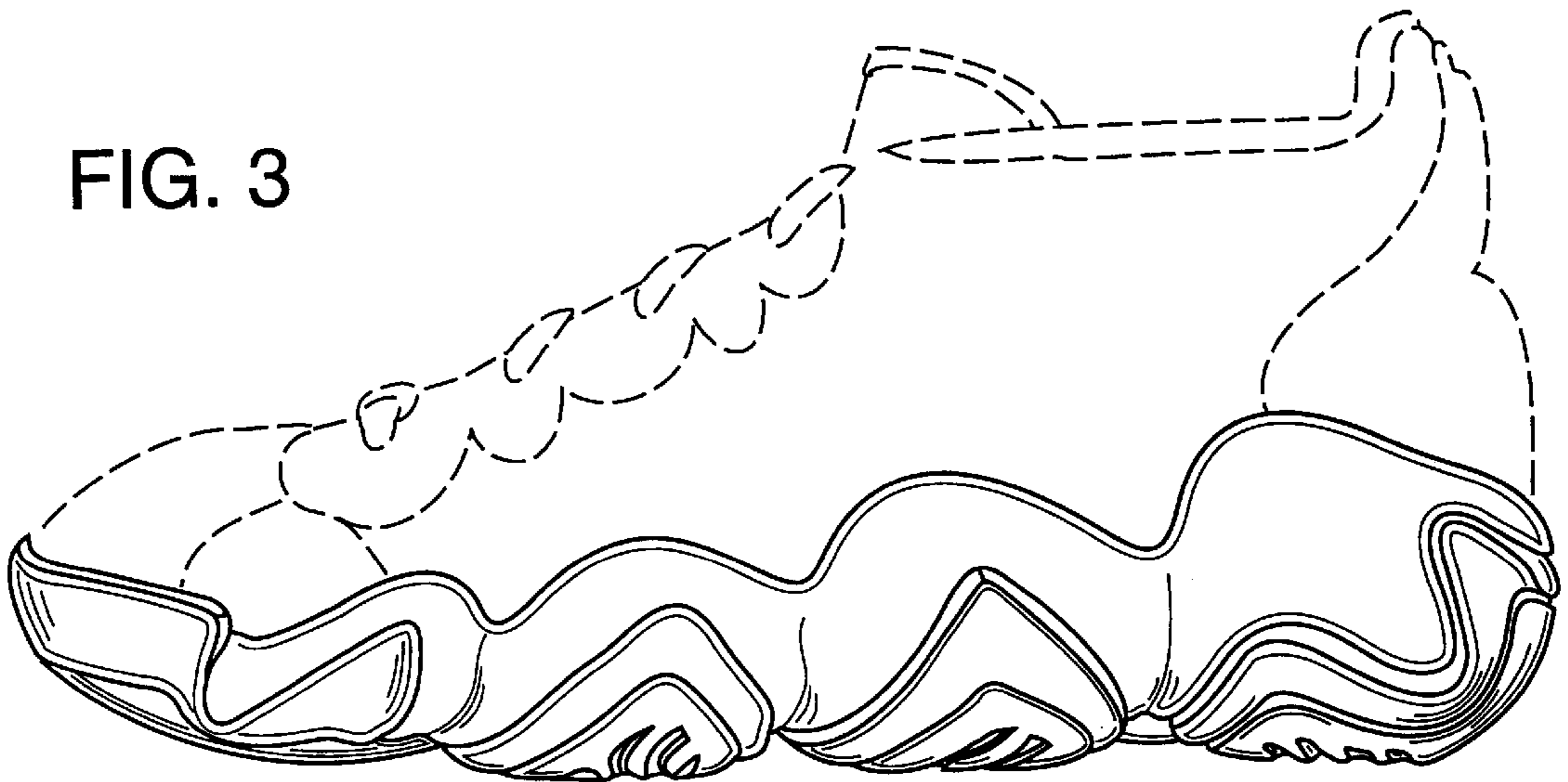

FIG. 4

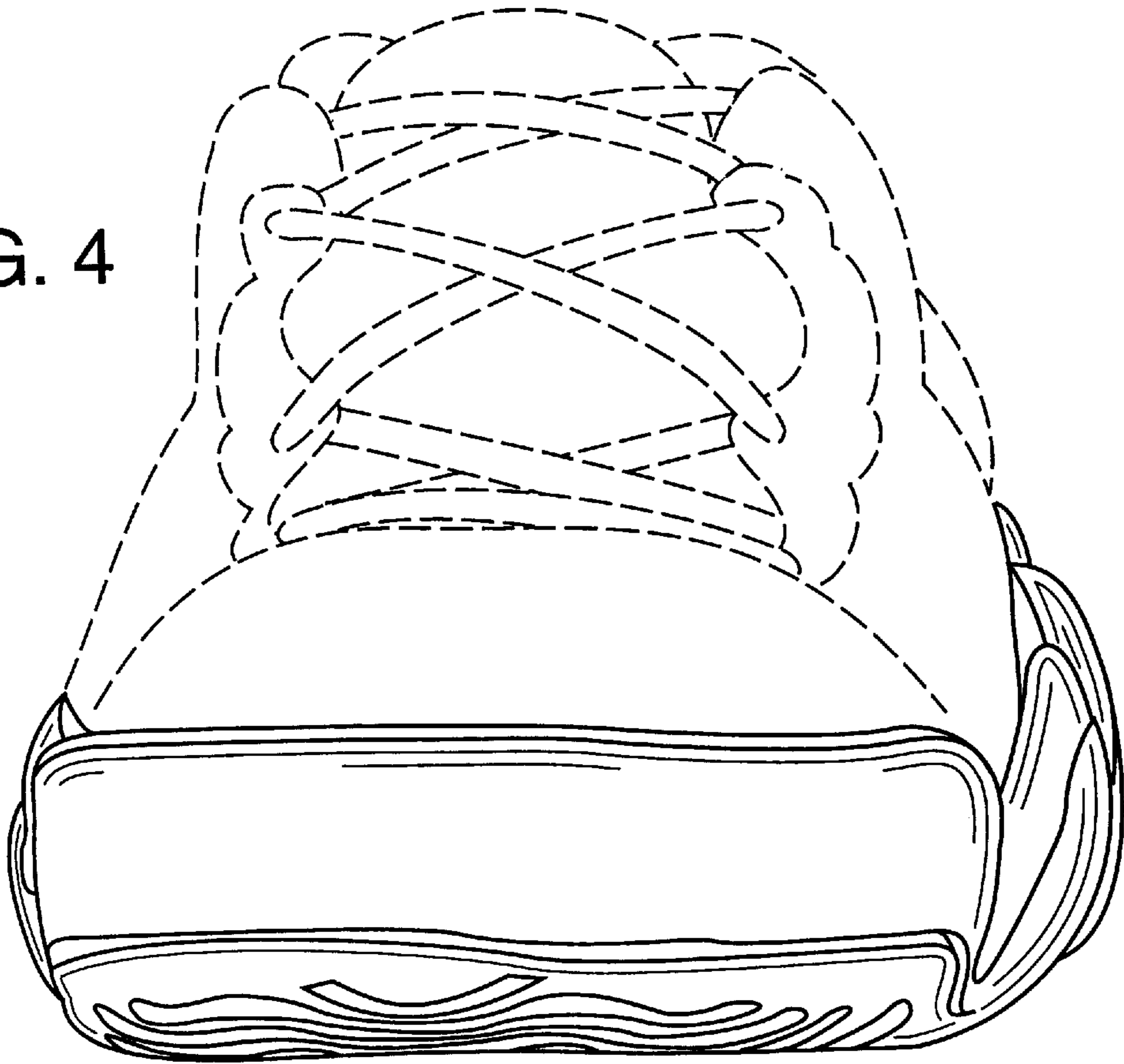

FIG. 5

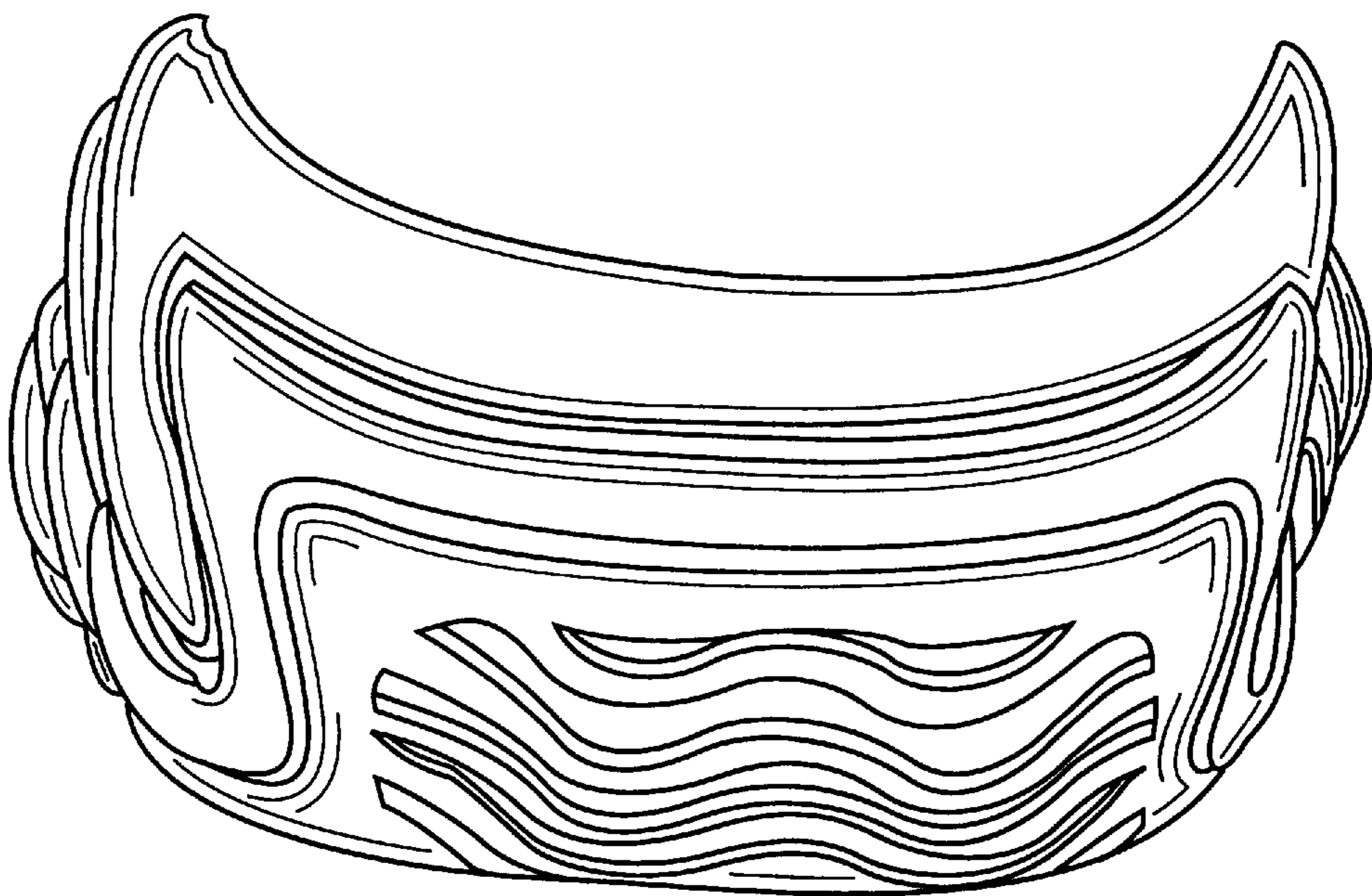

FIG. 6

