



US00D411889S

United States Patent [19] Risi

[11] **Patent Number: Des. 411,889**
[45] **Date of Patent: ** Jul. 6, 1999**

[54] **ILLUMINATED PAVING STONE**
[76] Inventor: **Angelo Risi**, 8500 Leslie Street, suite 390, Thornhill, Ontario, Canada, L3T 7P1
[**] Term: **14 Years**

1,314,278	8/1919	McClain, Jr.	404/38
2,111,569	3/1938	Mulford	D25/108
2,981,382	4/1961	Keller	D25/108
3,330,049	7/1967	Mitchell et al.	D25/108
4,466,050	8/1984	Lockard	362/375
4,931,614	6/1990	Quiogue	362/151.1
5,678,920	10/1997	Kerr	362/153
5,681,105	10/1997	Nau	362/153

[21] Appl. No.: **29/084,827**
[22] Filed: **Mar. 11, 1998**

FOREIGN PATENT DOCUMENTS

546489	4/1956	Belgium	D25/113
2148510	6/1990	Japan	362/154

[30] **Foreign Application Priority Data**
Feb. 9, 1998 [CA] Canada 1998-0296

Primary Examiner—Louis S. Zarfes
Assistant Examiner—Robert Delehanty
Attorney, Agent, or Firm—ROBIC

[51] **LOC (6) Cl.** **25-01**
[52] **U.S. Cl.** **D25/113; D25/108; D26/74**
[58] **Field of Search** D25/102-103,
D25/105-106, 108-110, 113-115, 118;
D21/484, 486, 499-502, 504; 52/596, 604-605,
608-10; 404/33-42; 405/284-6; 362/154,
364, 375, 441, 457, 806, 153, 153.1; 250/462.1;
D26/51, 67, 74

[57] CLAIM

The ornamental design for an illuminated paving stone, as shown and described.

[56] **References Cited**
U.S. PATENT DOCUMENTS
D. 221,583 8/1971 Donato D26/67
D. 275,970 10/1984 Bowers D26/67
D. 360,270 7/1995 Shemitz D26/74
D. 400,281 10/1998 Kerr D26/74

DESCRIPTION

FIG. 1 is a perspective view of an illuminated paving stone showing my new design;
FIG. 2 is a top plan view thereof;
FIG. 3 is a rear elevational view thereof;
FIG. 4 is a front elevational view thereof;
FIG. 5 is a side elevational view thereof; and,
FIG. 6 is a bottom plan view thereof.

1 Claim, 3 Drawing Sheets

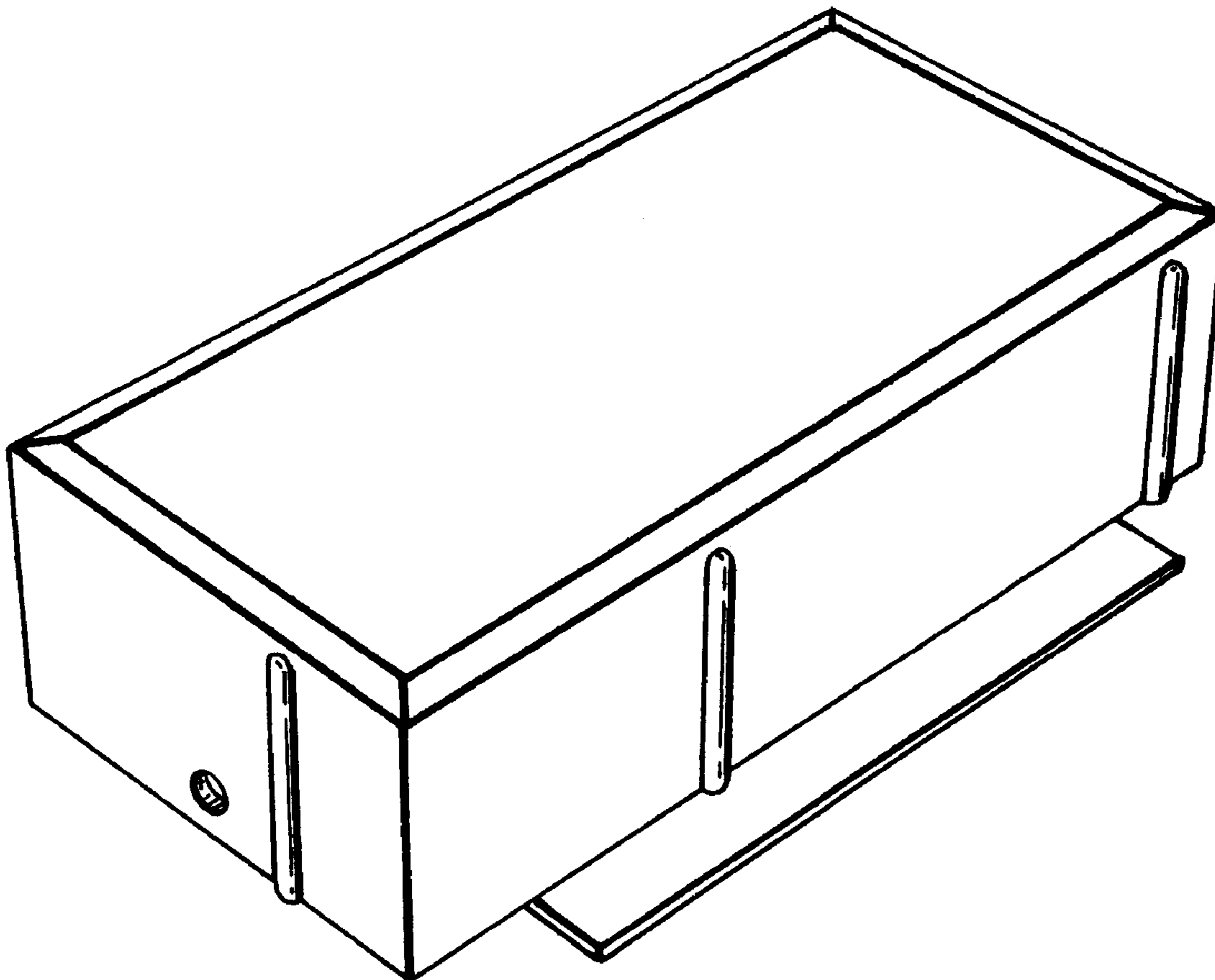

FIG. 1

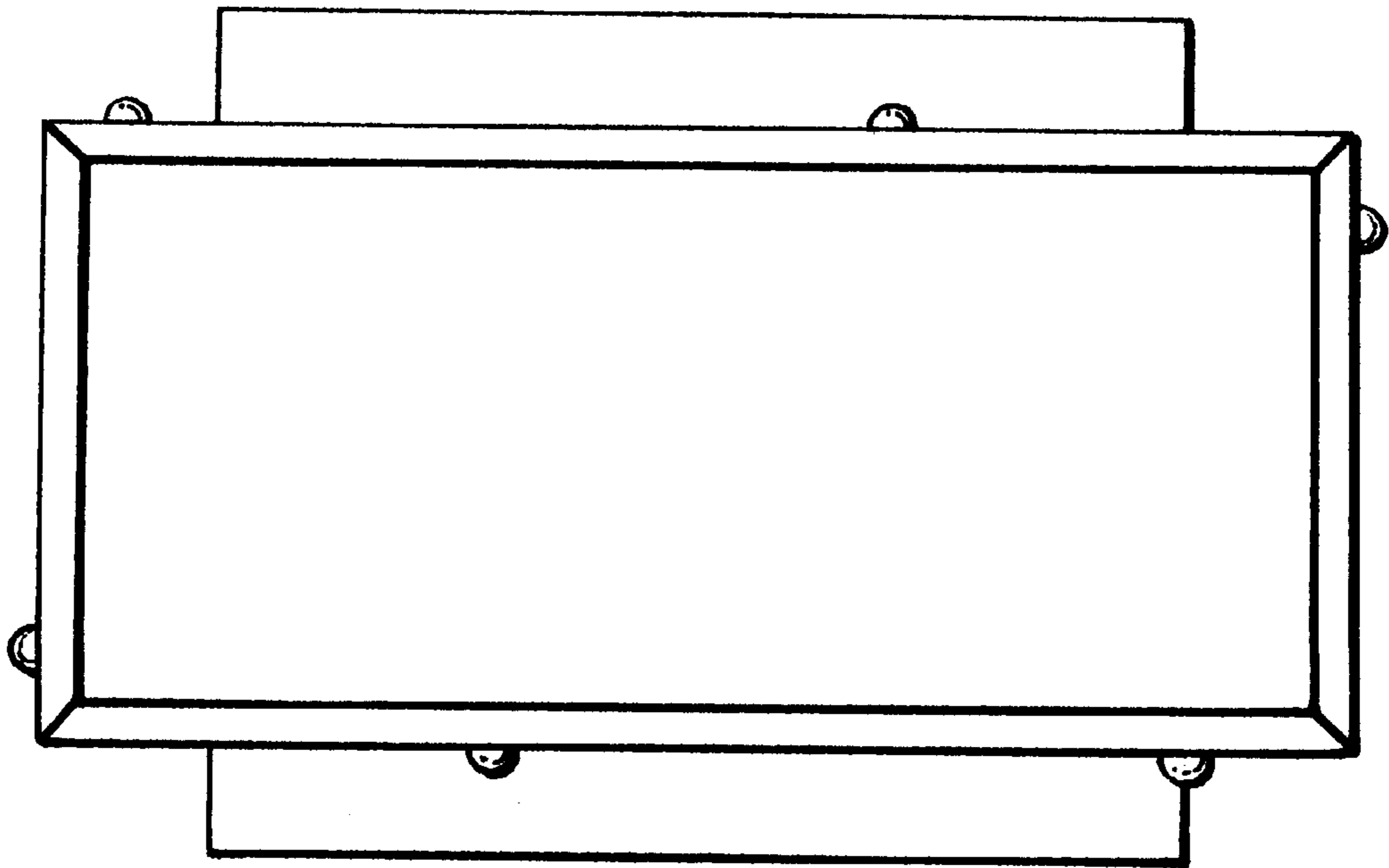
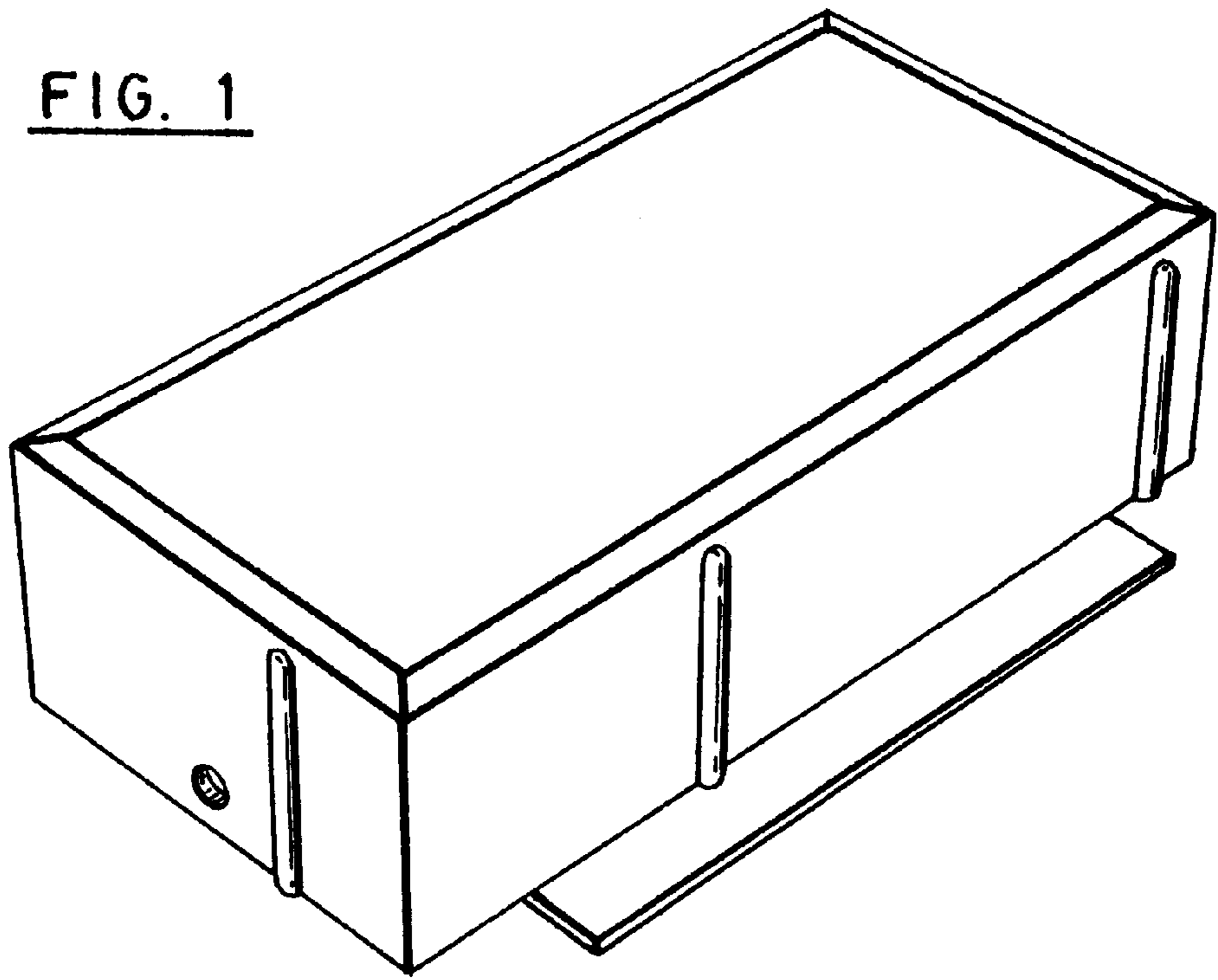

FIG. 2

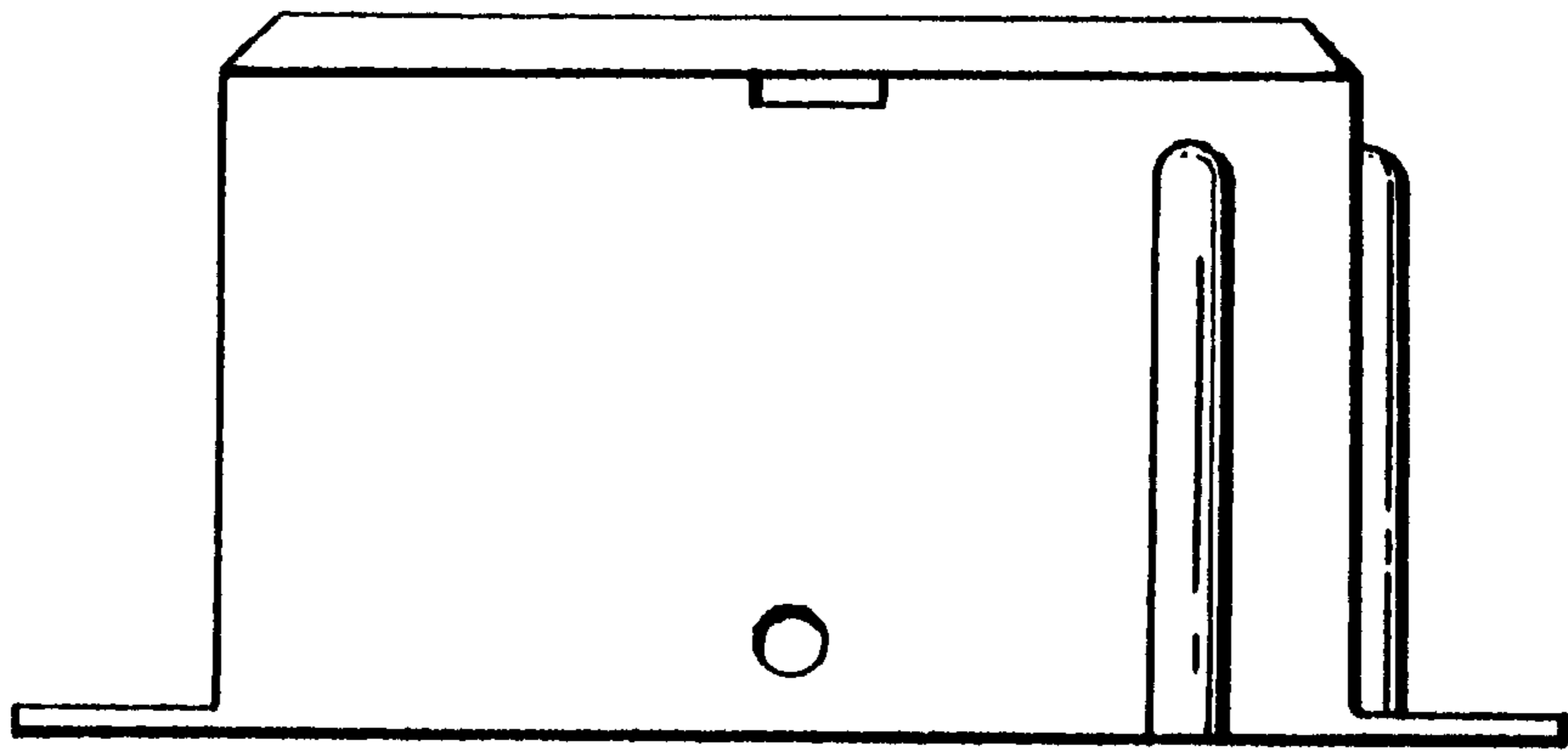

FIG. 3

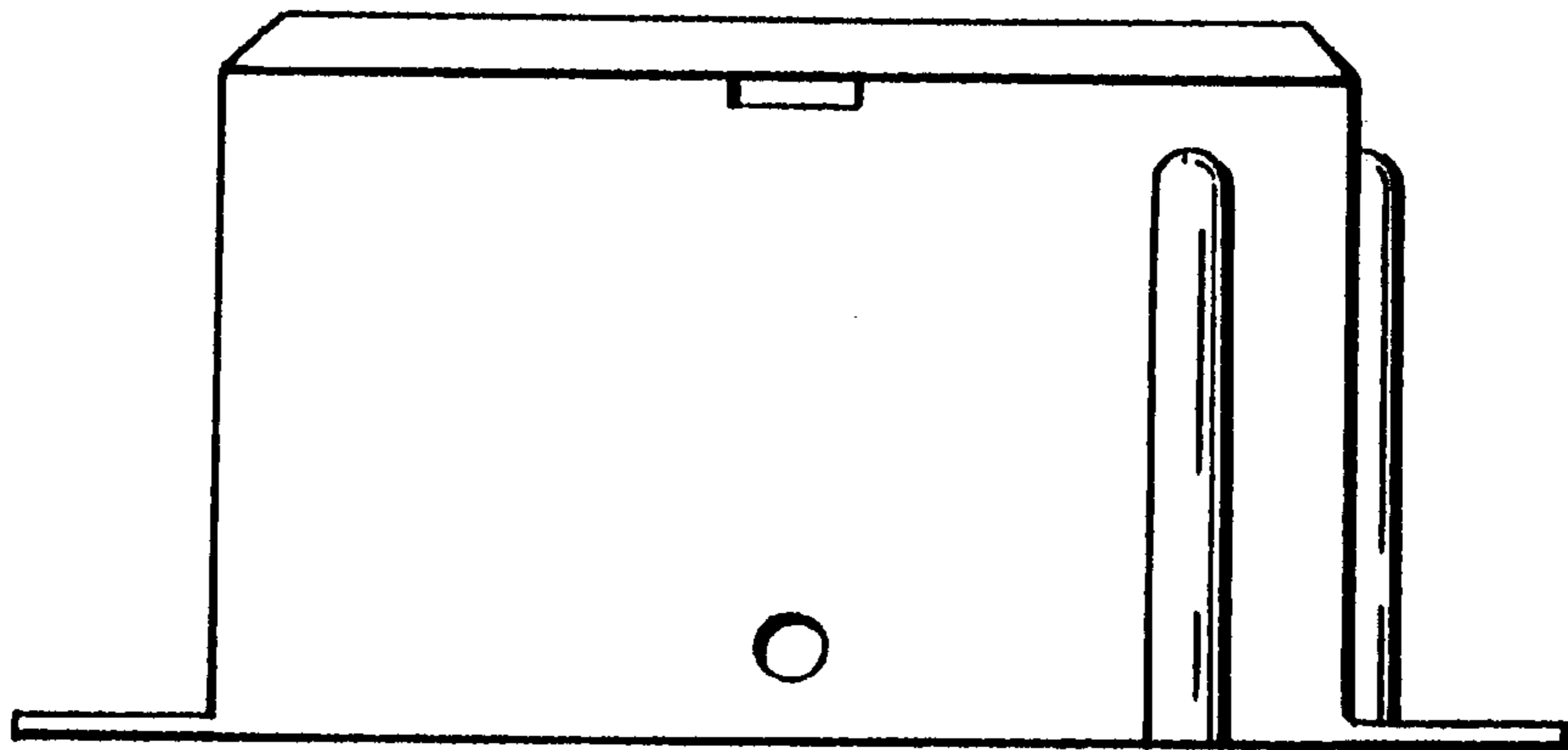

FIG. 4

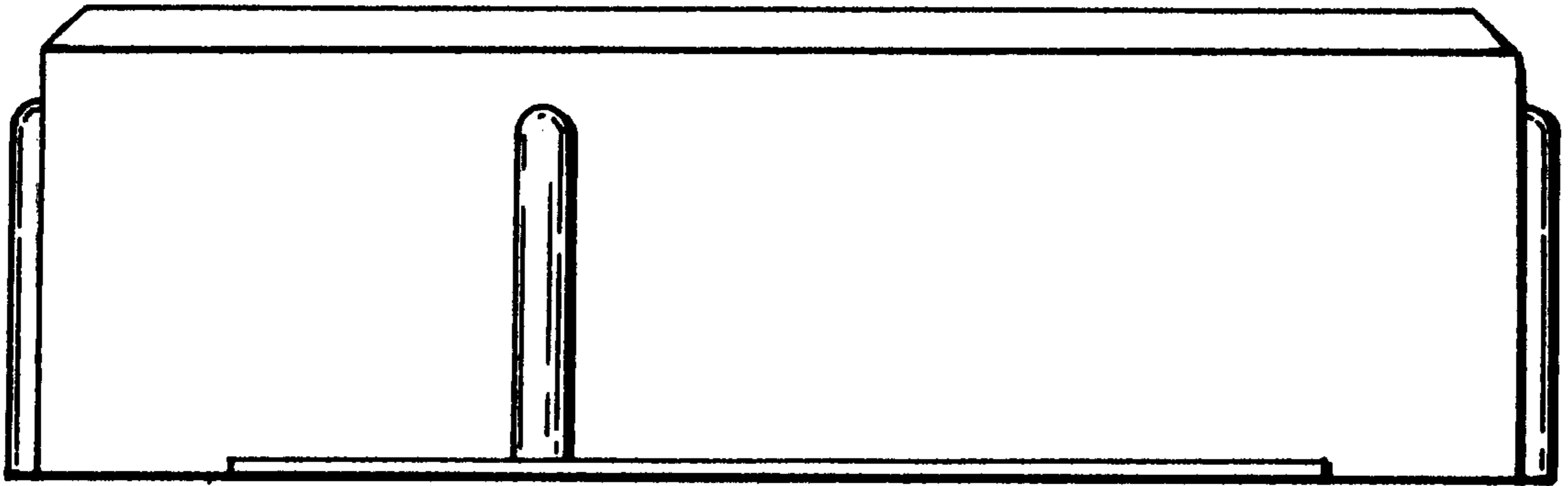

FIG. 5

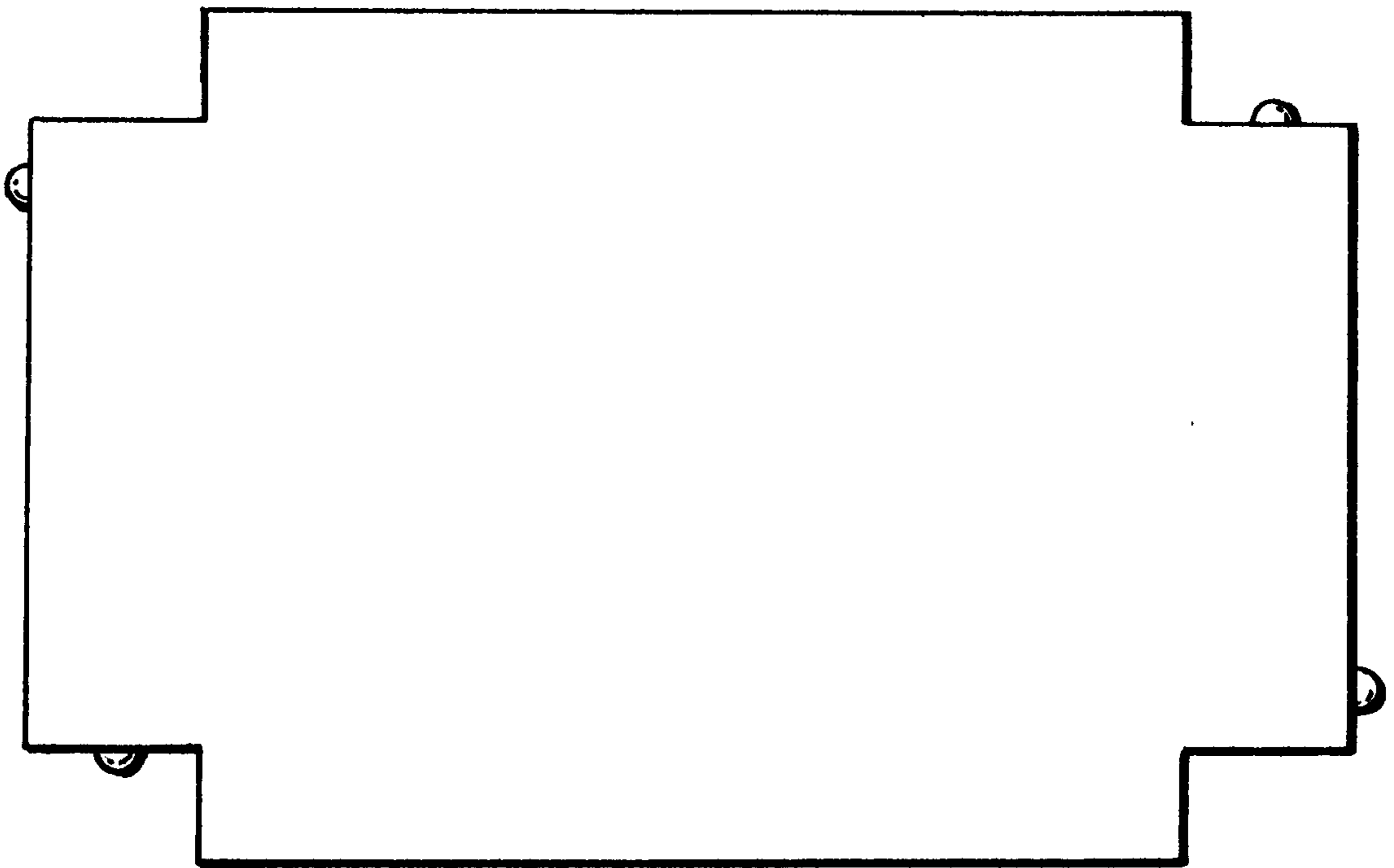

FIG. 6