



US00D411866S

United States Patent [19] Gandy

[11] **Patent Number: Des. 411,866**

[45] **Date of Patent: ** Jul. 6, 1999**

[54] **DOLL**

[76] **Inventor: Lynette Adina Gandy, 137-12 130th Ave., Jamaica, N.Y. 11436**

[**] **Term: 14 Years**

[21] **Appl. No.: 29/083,785**

[22] **Filed: Feb. 17, 1998**

[51] **LOC (6) Cl. 21-01**

[52] **U.S. Cl. D21/631**

[58] **Field of Search D21/578, 621-622, D21/631, 643-649; D20/30, 31; D11/160; 446/268, 369, 376, 378, 384**

4,820,231 4/1989 Mikitka et al. 446/73
 5,197,885 3/1993 Friedel 446/268
 5,324,201 6/1994 Friedel 446/268

Primary Examiner—James Gandy
Assistant Examiner—Carol Rademaker
Attorney, Agent, or Firm—Goldstein & Canino

[57] CLAIM

The ornamental design for a doll, as shown and described.

DESCRIPTION

FIG. 1 is a diagrammatic perspective view of the doll.
 FIG. 2 is a front elevational view thereof.
 FIG. 3 is a rear elevational view thereof.
 FIG. 4 is a right side elevational view of the doll.
 FIG. 5 is a left side elevational view thereof.
 FIG. 6 is a top plan view of the doll; and,
 FIG. 7 is a bottom plan view thereof.

[56] References Cited

U.S. PATENT DOCUMENTS

D. 323,536 1/1992 Mariol D21/631
 D. 354,097 1/1995 Dye D21/634
 651,349 6/1900 Gibson 446/387

1 Claim, 3 Drawing Sheets

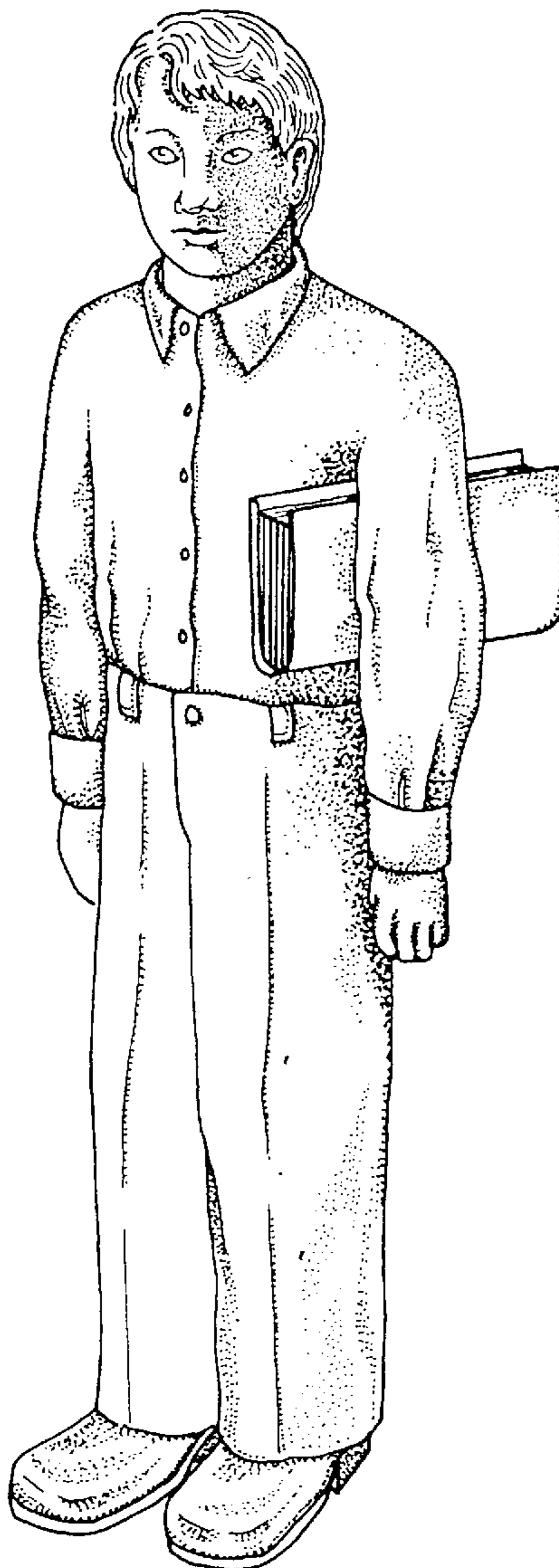

FIG. 1

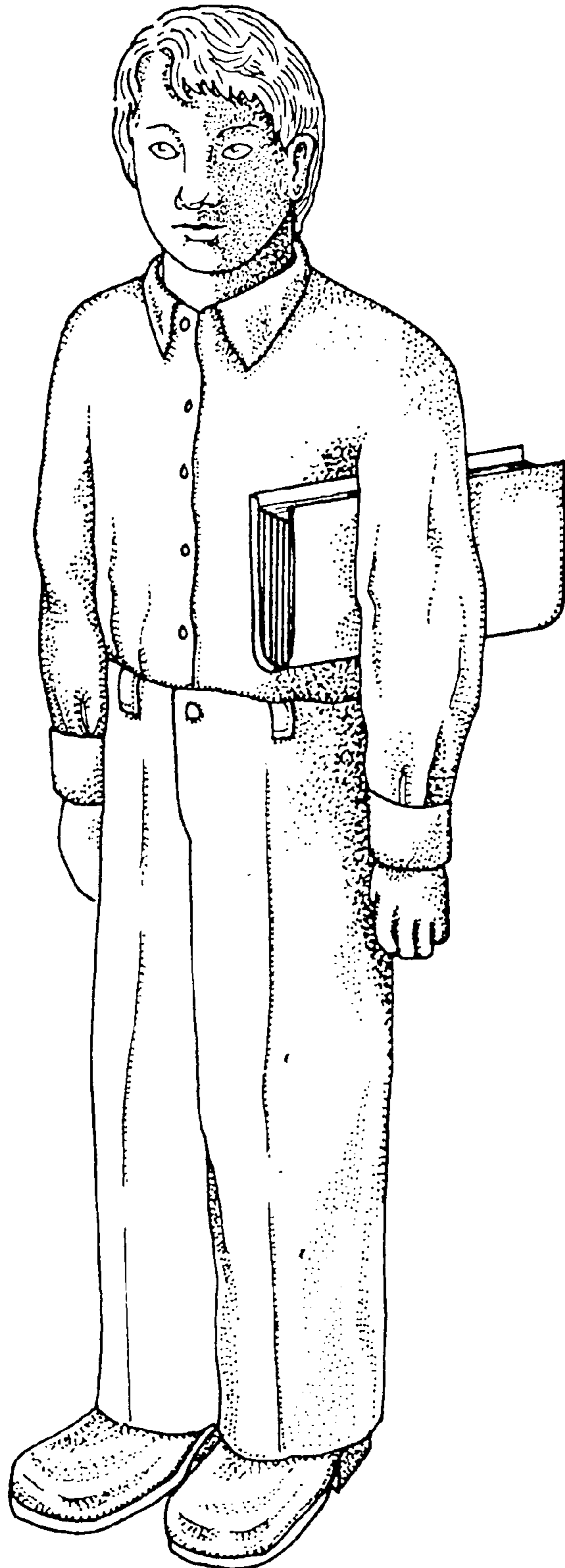

FIG. 3

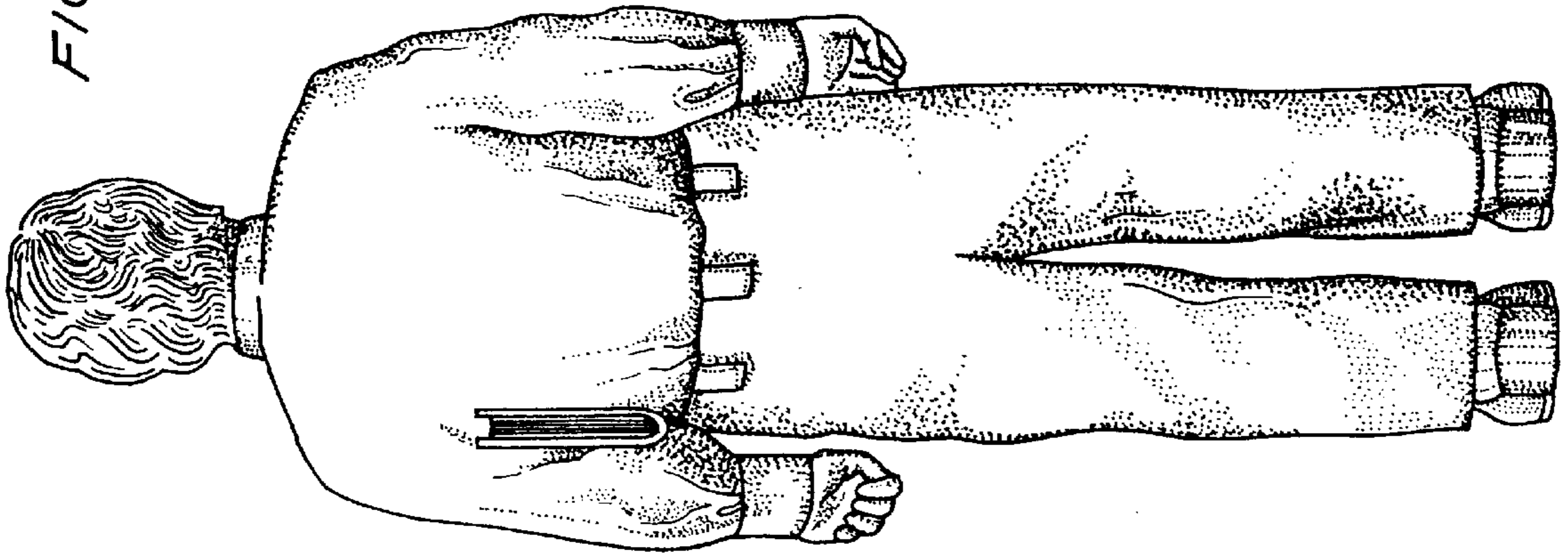

FIG. 2

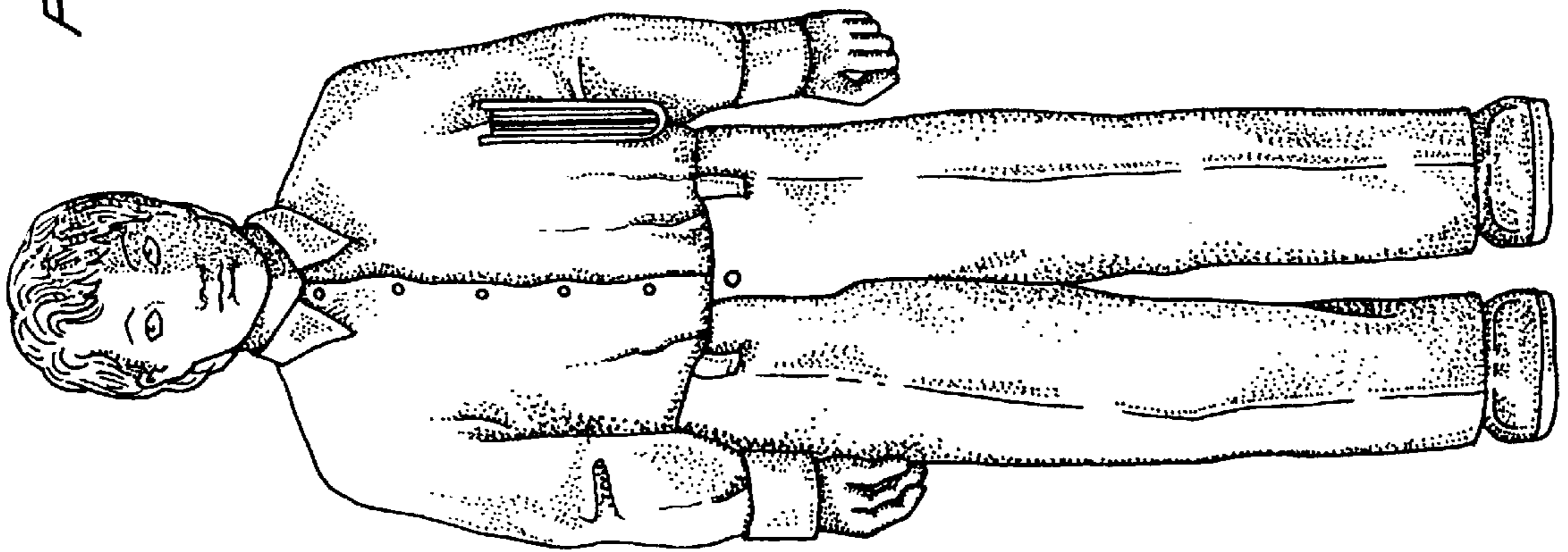

FIG. 5

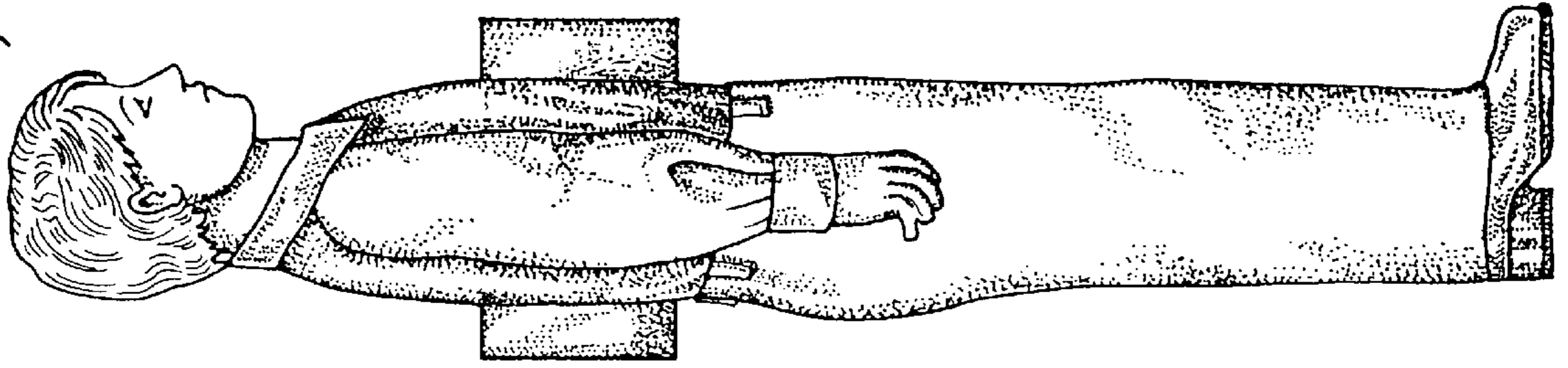

FIG. 4

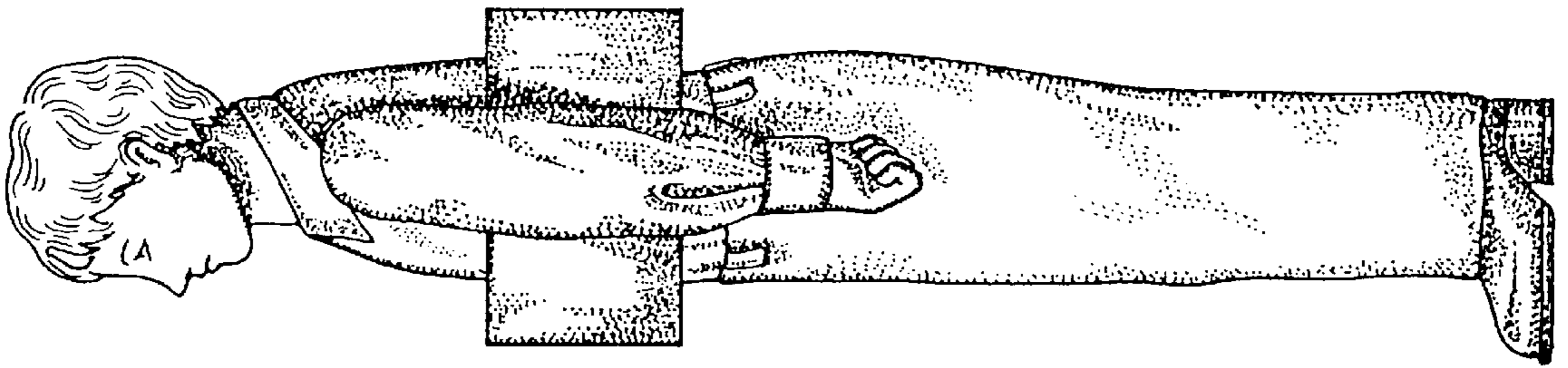

FIG. 6

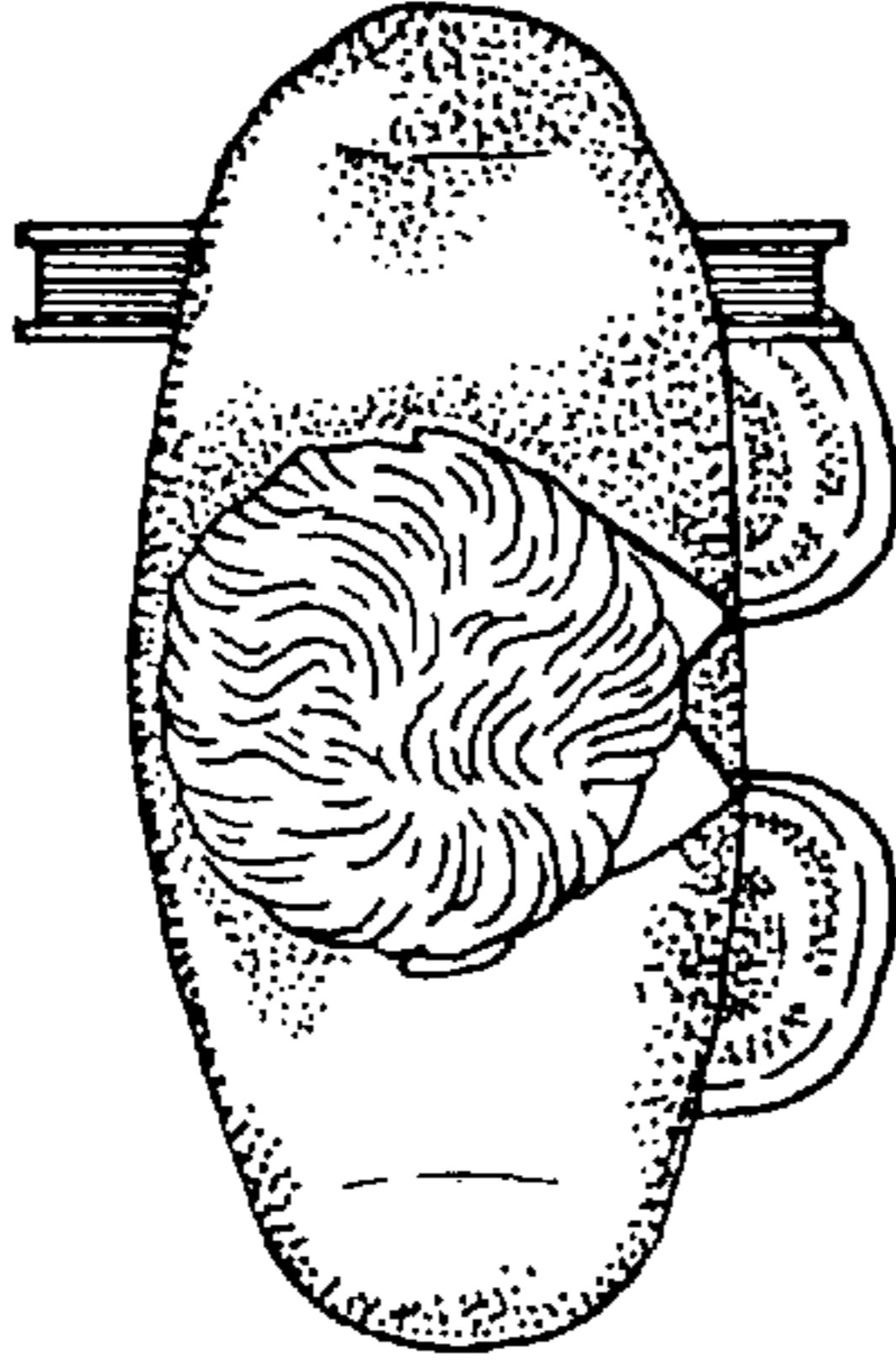

FIG. 7

