



US00D411819S

United States Patent [19]
Blankenship et al.

[11] **Patent Number: Des. 411,819**
[45] **Date of Patent: ** Jul. 6, 1999**

[54] **TIRE TREAD**

5,658,404 8/1997 Brown et al. 152/209 A

[75] Inventors: **Leonard F. Blankenship**, Sterling;
John J. Regallis, Akron; **Michel**
Beauvais, Fairlawn, all of Ohio

OTHER PUBLICATIONS

Cordovan PR812 Tire, 1996 Tread Design Guide. p. 19, Feb. 1996.

[73] Assignee: **Bridgestone/Firestone, Inc.**, Akron, Ohio

Primary Examiner—Robert M. Spear
Attorney, Agent, or Firm—D. A. Thomas

[**] Term: **14 Years**

[57] **CLAIM**

[21] Appl. No.: **29/086,026**

The ornamental design for a tire tread, as shown and described.

[22] Filed: **Apr. 2, 1998**

DESCRIPTION

[51] **LOC (6) Cl.** **12-15**

[52] **U.S. Cl.** **D12/146**

[58] **Field of Search** D12/141-143,
D12/146-151; 152/209 RR, 209 NS, 209 AS,
209 AG, 209 BY, 209 LG, 209 RB, 209 DP

FIG. 1 is a side perspective view of a tire tread showing our new design, it being understood that the tread pattern is repeated throughout the circumference of the tire tread, the opposite side being the same as that shown; FIG. 2 is a front elevational view thereof; FIG. 3 is a side elevational view of the right side thereof, the opposite side being identical thereto; and, FIG. 4 is an enlarged fragmentary front elevational view thereof.

[56] **References Cited**

U.S. PATENT DOCUMENTS

D. 243,941	4/1977	Koeppel	D12/146
D. 322,951	1/1992	Robinson et al.	D12/147
D. 323,311	1/1992	Yahashita	D12/148
D. 336,069	6/1993	White	D12/147
D. 339,775	9/1993	Himuro et al.	D12/340
D. 340,013	10/1993	Downey et al.	D12/147
D. 350,928	9/1994	Manestar	D12/147
D. 362,217	9/1995	McKisson	D12/147
D. 365,791	1/1996	Brown et al.	D12/146

The dark stippled surface shading represents the recessed portion of the tread grooves, having a depth as best shown in FIG. 2; the broken lines defining the tire sidewall and inner bead are for illustrative purposes only and form no part of the claimed design.

1 Claim, 4 Drawing Sheets

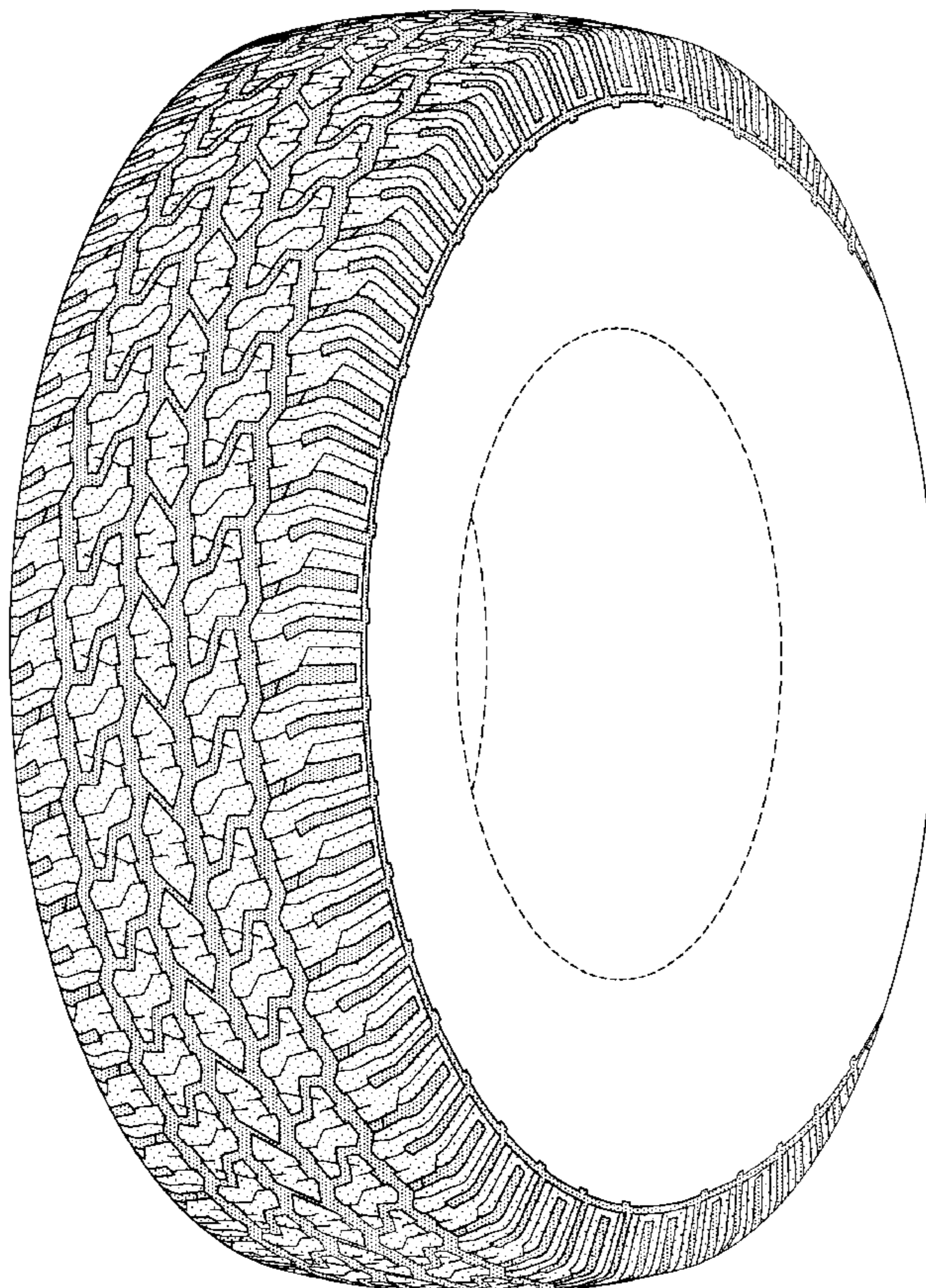

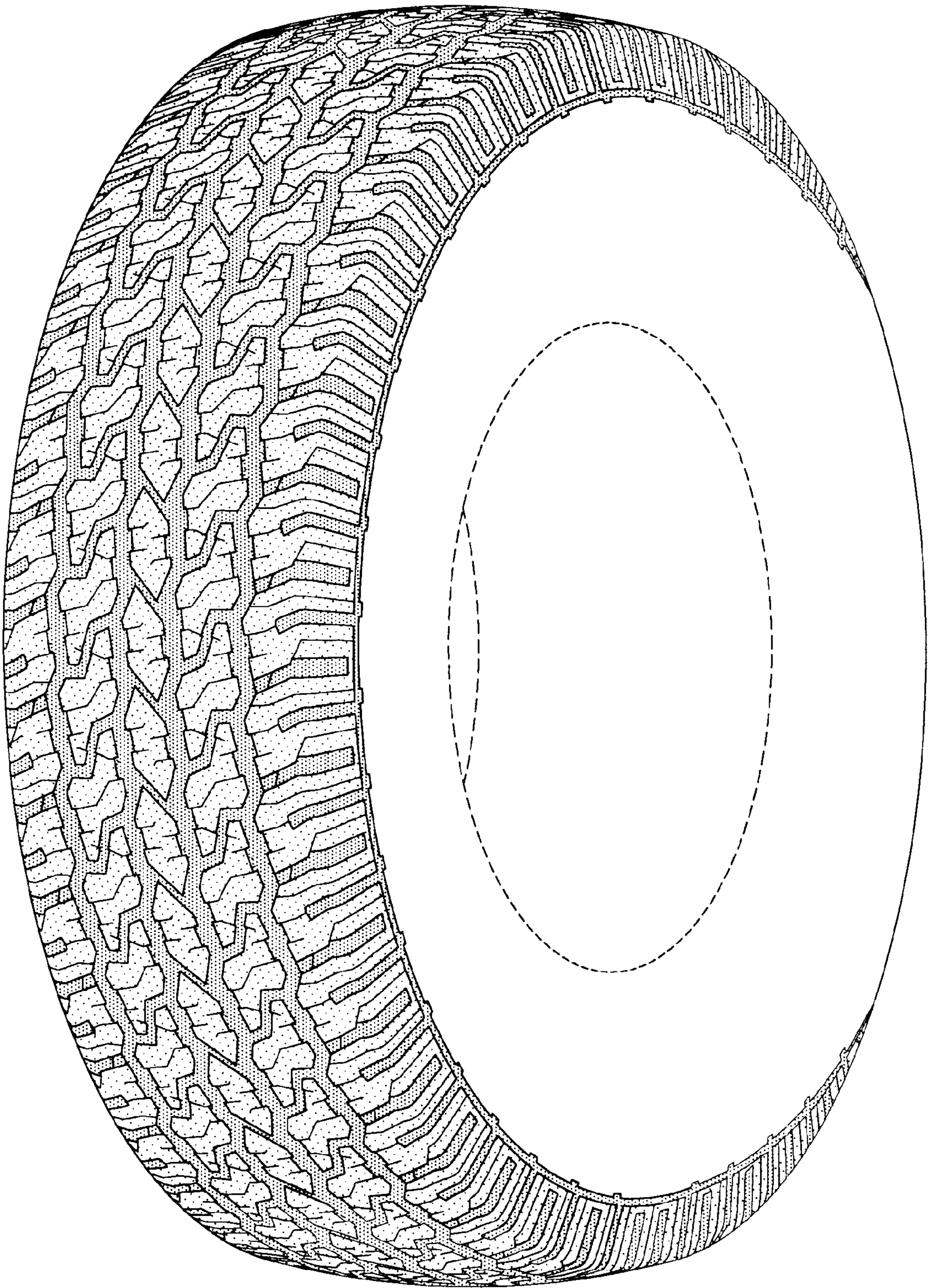

FIG-1

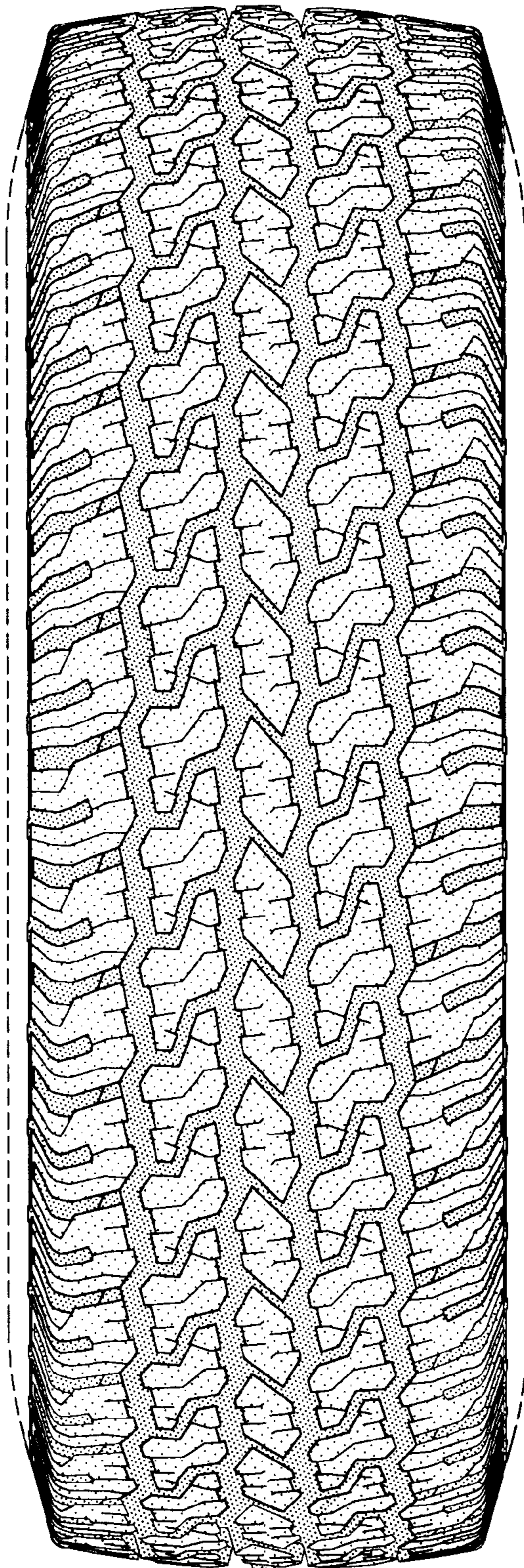

FIG-2

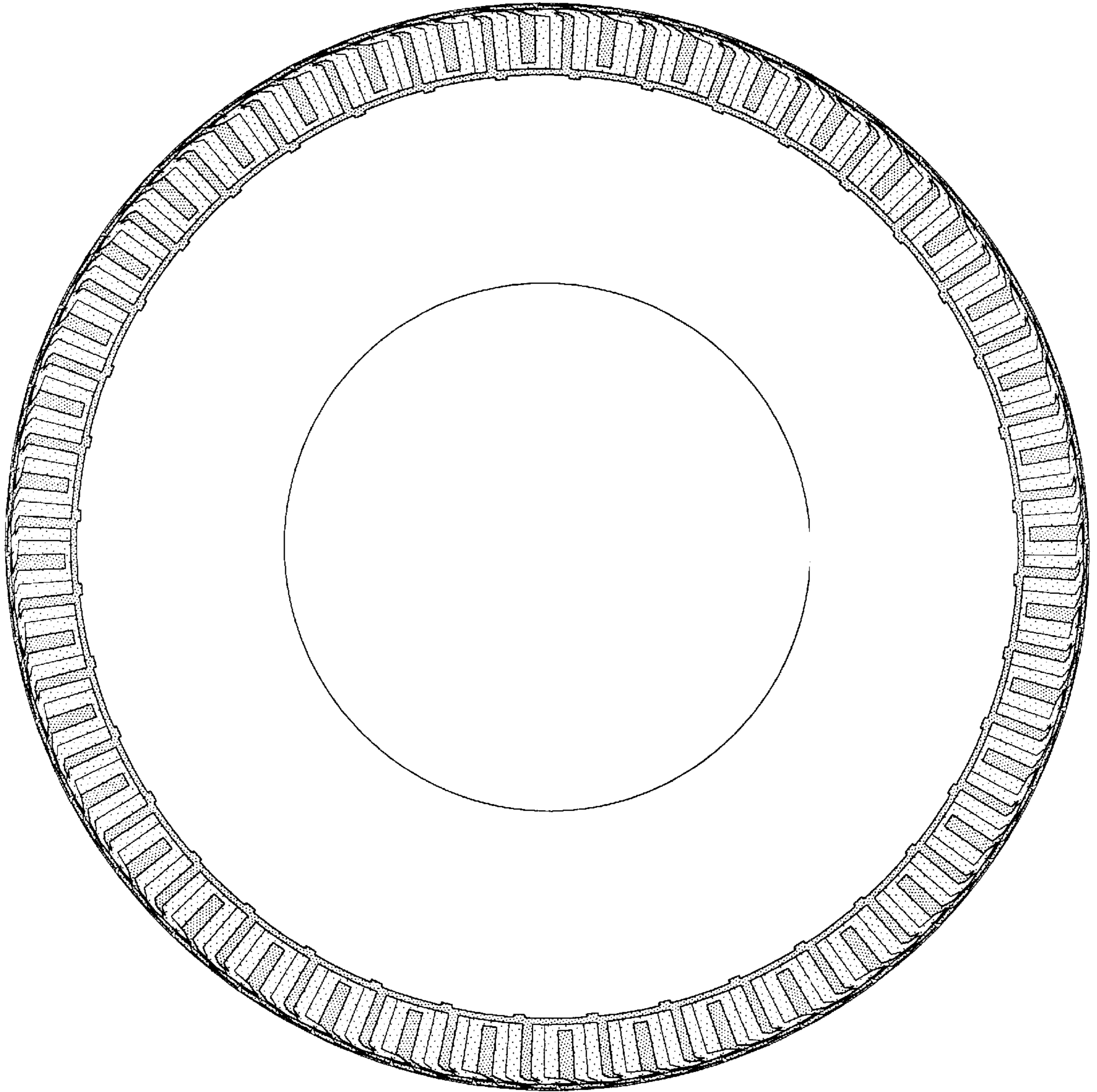

FIG-3

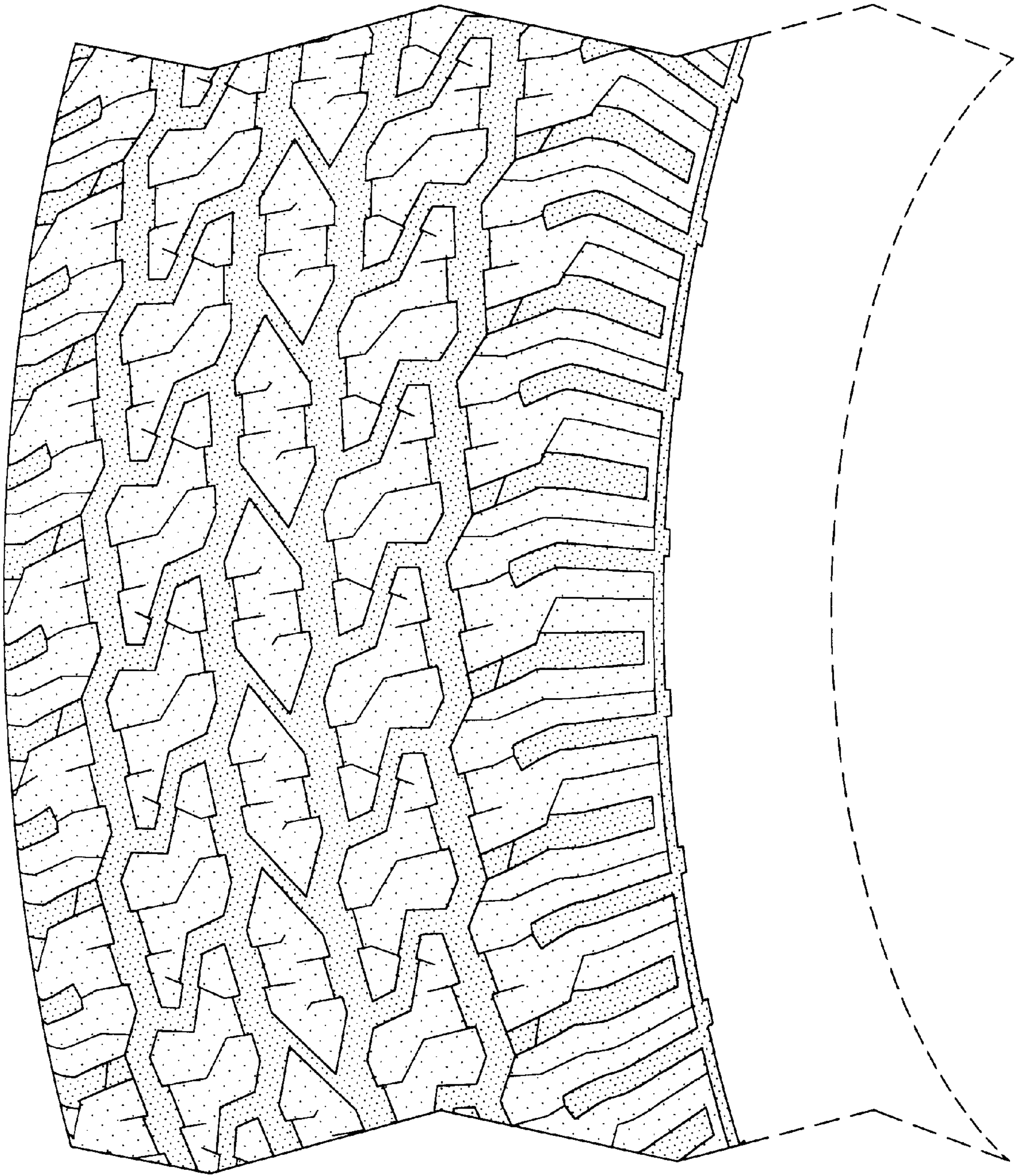

FIG-4