



US00D411818S

United States Patent [19] Ito

[11] **Patent Number: Des. 411,818**
[45] **Date of Patent: ** Jul. 6, 1999**

[54] **AUTOMOBILE TIRE**

[75] Inventor: **Mayumi Ito**, Osaka, Japan

[73] Assignee: **Sumitomo Rubber Industries, Ltd.**,
Kobe, Japan

[**] Term: **14 Years**

[21] Appl. No.: **29/089,541**

[22] Filed: **Jun. 17, 1998**

[30] Foreign Application Priority Data

Dec. 17, 1997 [JP] Japan 9-78849
Feb. 5, 1998 [JP] Japan 10-3339

[51] **LOC (6) Cl.** **12-15**

[52] **U.S. Cl.** **D12/140**

[58] **Field of Search** D12/136, 138,
D12/140-152; 152/209 RR, 209 NS, 209 AS,
209 AG, 209 BY, 209 LG, 209 RB, 209 DP

[56] References Cited

U.S. PATENT DOCUMENTS

D. 301,219 5/1989 Igarashi D12/146

D. 306,001 2/1990 Shimamoto et al. D12/140
D. 307,406 4/1990 Tatsumi D12/147
D. 309,282 7/1990 Hasegawa D12/146
D. 342,927 1/1994 Thomas D12/140

Primary Examiner—Robert M. Spear
Attorney, Agent, or Firm—Cushman Darby & Cushman IP
Group of Pillsbury Madison & Sutro LLP

[57] CLAIM

The ornamental design for an automobile tire, as shown and described.

DESCRIPTION

FIG. 1 is a front perspective view of an automobile tire showing my new design, it being understood that the tread design is repeated uniformly throughout the circumference of the tire and the opposite side is a mirror image of that shown;

FIG. 2 is a front elevational view thereof;

FIG. 3 is a right side view thereof;

FIG. 4 is a top plan view thereof;

FIG. 5 is a rear elevational view thereof; and,

FIG. 6 is a left side view thereof.

1 Claim, 2 Drawing Sheets

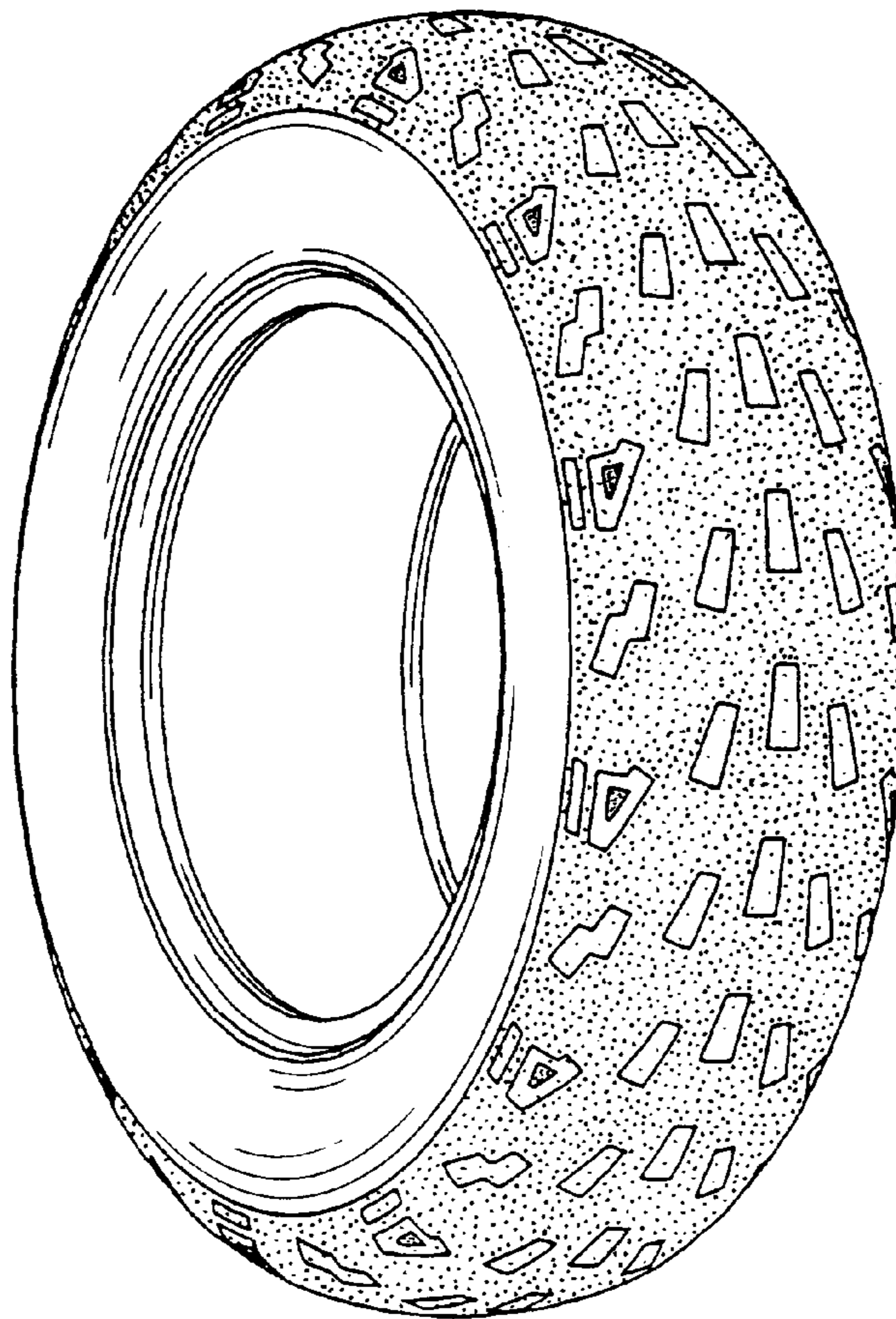

FIG. 1

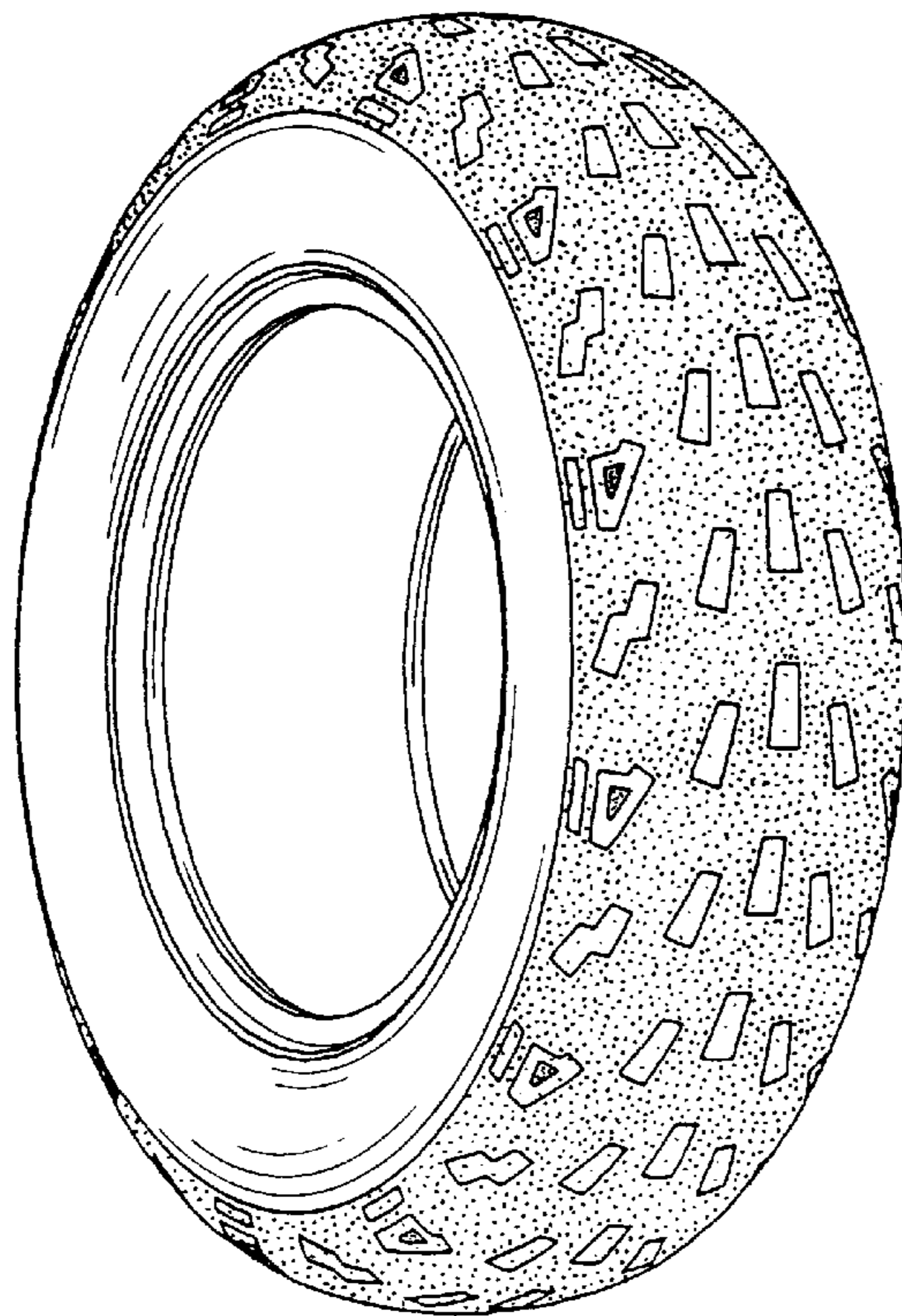

FIG. 2

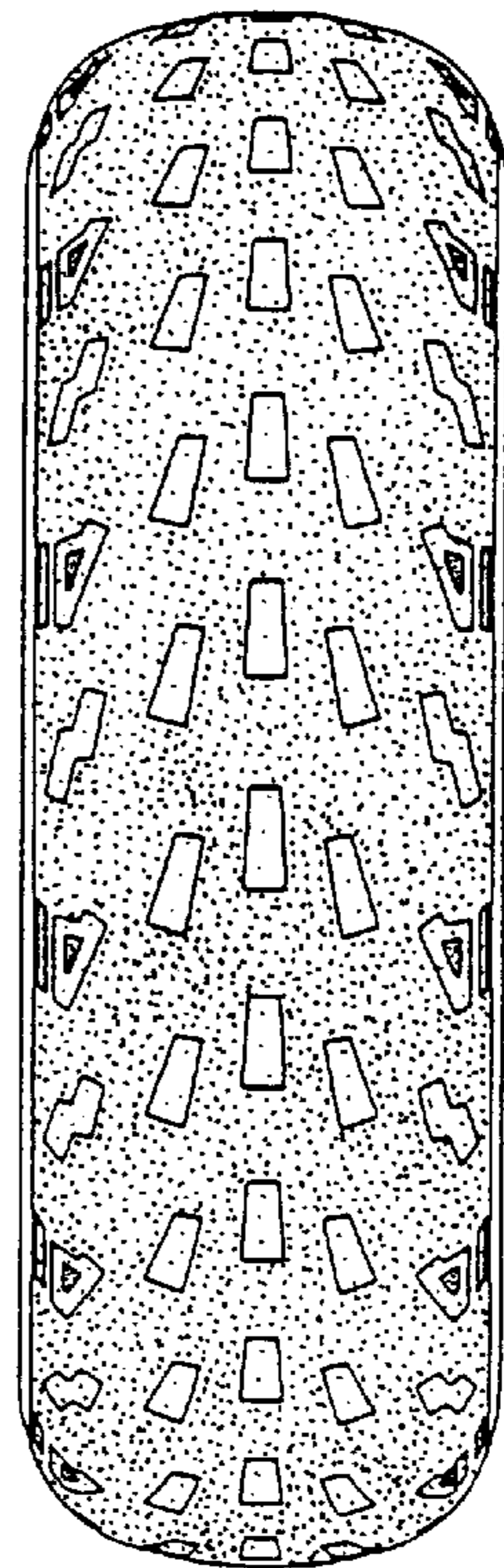

FIG. 3

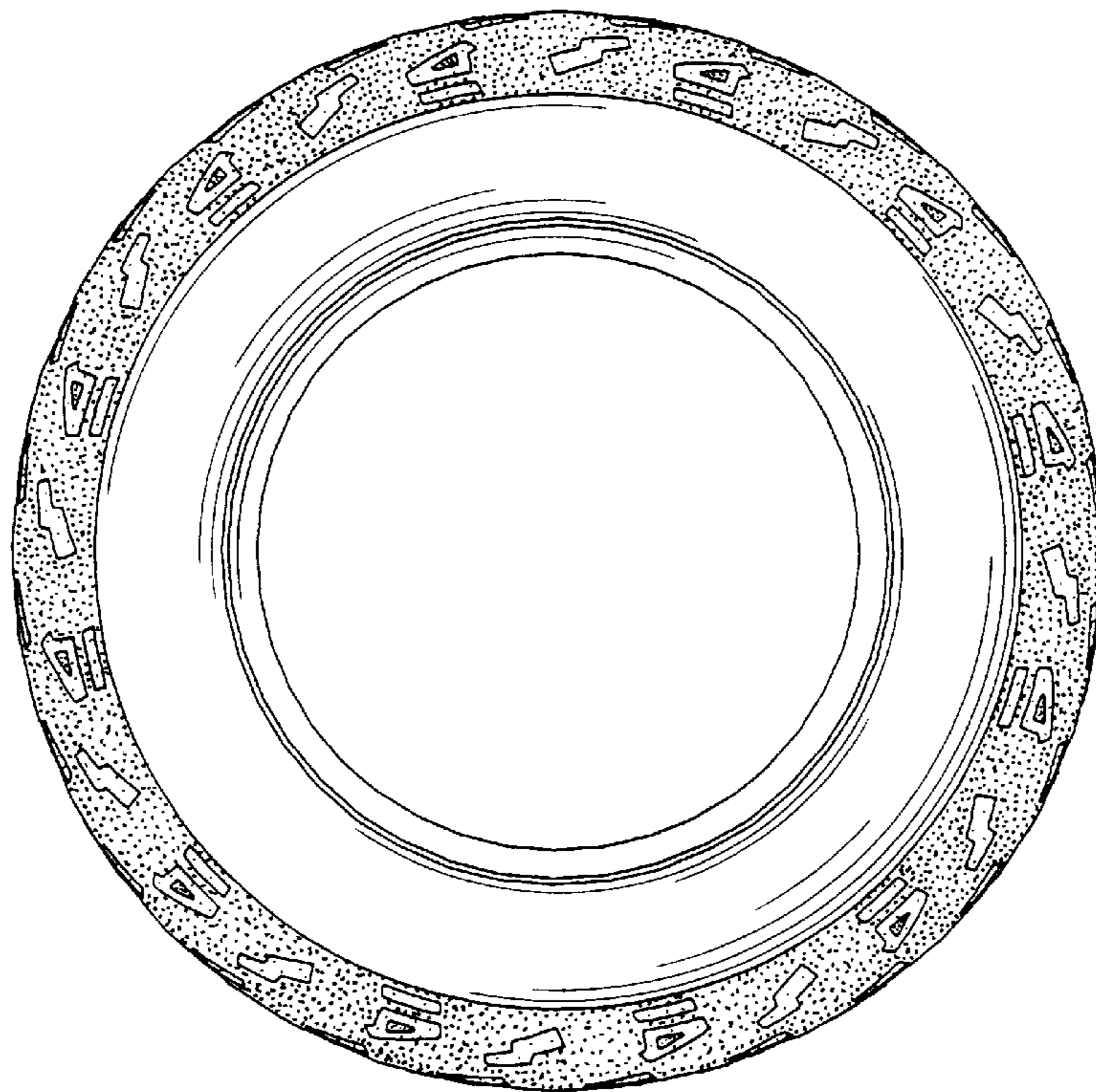

FIG. 4

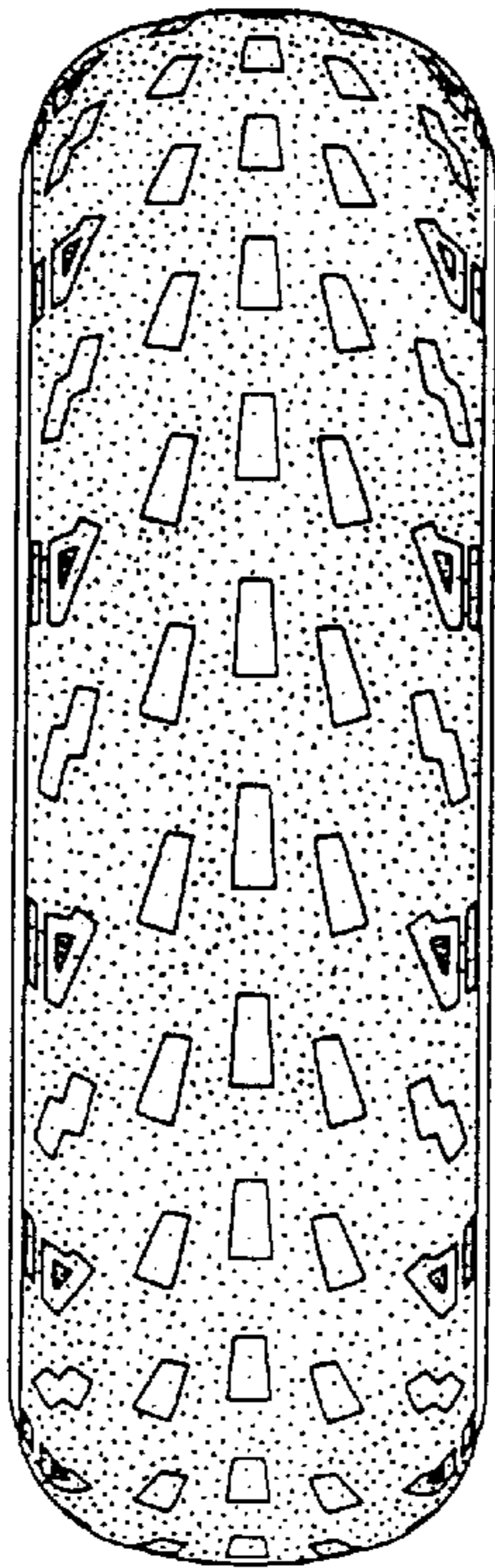

FIG. 5

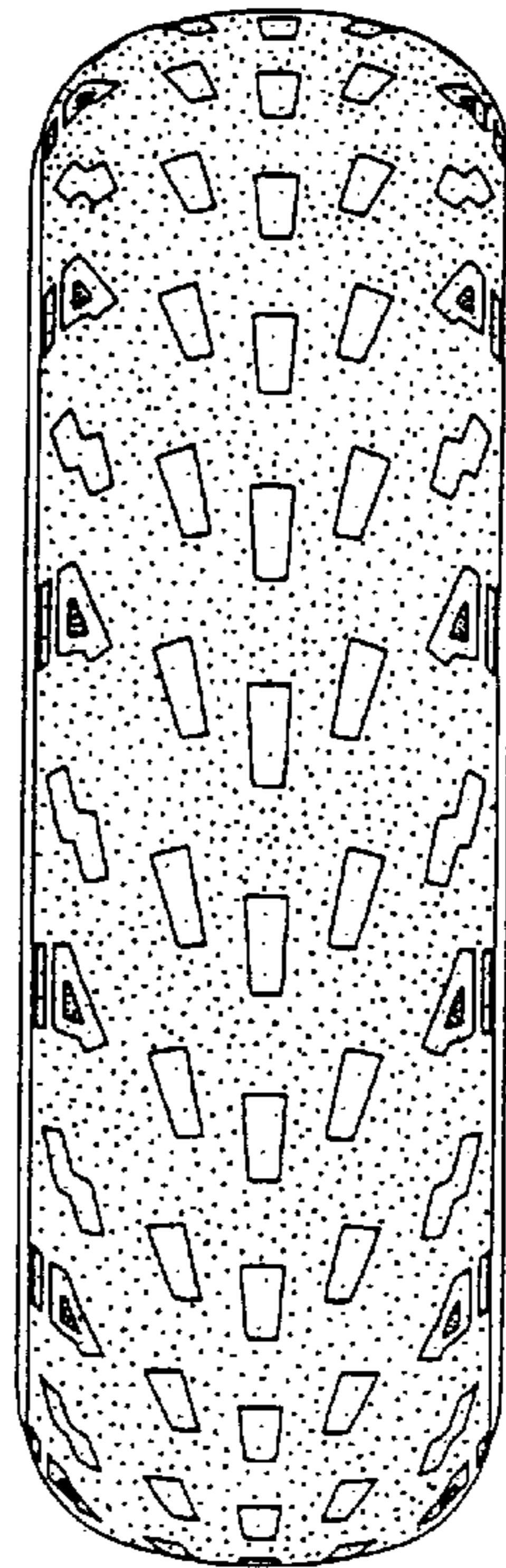

FIG. 6

