



US00D411759S

United States Patent [19] Byrd

[11] **Patent Number: Des. 411,759**
[45] **Date of Patent: ** Jul. 6, 1999**

[54] **SHOE INSOLE**

5,625,965 5/1997 Bussett et al. 36/43
5,787,609 9/1998 Wu 36/28

[75] Inventor: **Bennett C. Byrd**, Clemmons, N.C.

FOREIGN PATENT DOCUMENTS

[73] Assignee: **Sara Lee Corporation**, Winston-Salem, N.C.

814709 6/1937 France 36/43
37349950 5/1989 Germany D2/961

[**] Term: **14 Years**

Primary Examiner—Louis S. Zarfes
Assistant Examiner—Gregory Andoll
Attorney, Agent, or Firm—Kilpatrick Stockton LLP;
Charles W. Calkins; James J. Bindseil

[21] Appl. No.: **29/081,968**

[22] Filed: **Jan. 12, 1998**

[51] **LOC (6) Cl.** **02-04**

[52] **U.S. Cl.** **D2/961**

[58] **Field of Search** D2/961; 36/44,
36/43, 153, 35 R, 3 R, 3 B, 37, 29, 35 B,
147, 28, 28 R, 30 R, 30 A

[57] CLAIM

The ornamental design for a shoe insole, as shown and described.

DESCRIPTION

FIG. 1 is a perspective view of a shoe insole, showing my new design;
FIG. 2 is a top plan view thereof;
FIG. 3 is a front end elevational view thereof;
FIG. 4 is a back end elevational view thereof;
FIG. 5 is a left side elevational view thereof;
FIG. 6 is a right side elevational view thereof; and,
FIG. 7 is a bottom plan view thereof.
The broken line showing of the feature in the heel area in FIGS. 1–5 is for illustrative purposes only and forms no part of the claimed design.

[56] References Cited

U.S. PATENT DOCUMENTS

D. 296,493	7/1988	Diaz	D2/961
D. 319,919	9/1991	Niarhos	D2/961
D. 324,761	3/1992	Soo-Kwan	D2/961
D. 366,956	2/1996	Gay	D2/961
1,778,002	10/1930	Richardson et al.	36/43
2,307,416	1/1943	Margolin	36/3 R
3,398,469	8/1968	Bressan	D2/961
4,580,356	4/1986	David	36/43
5,068,983	12/1991	Marc	36/44
5,175,946	1/1993	Tsai	36/3 R

1 Claim, 2 Drawing Sheets

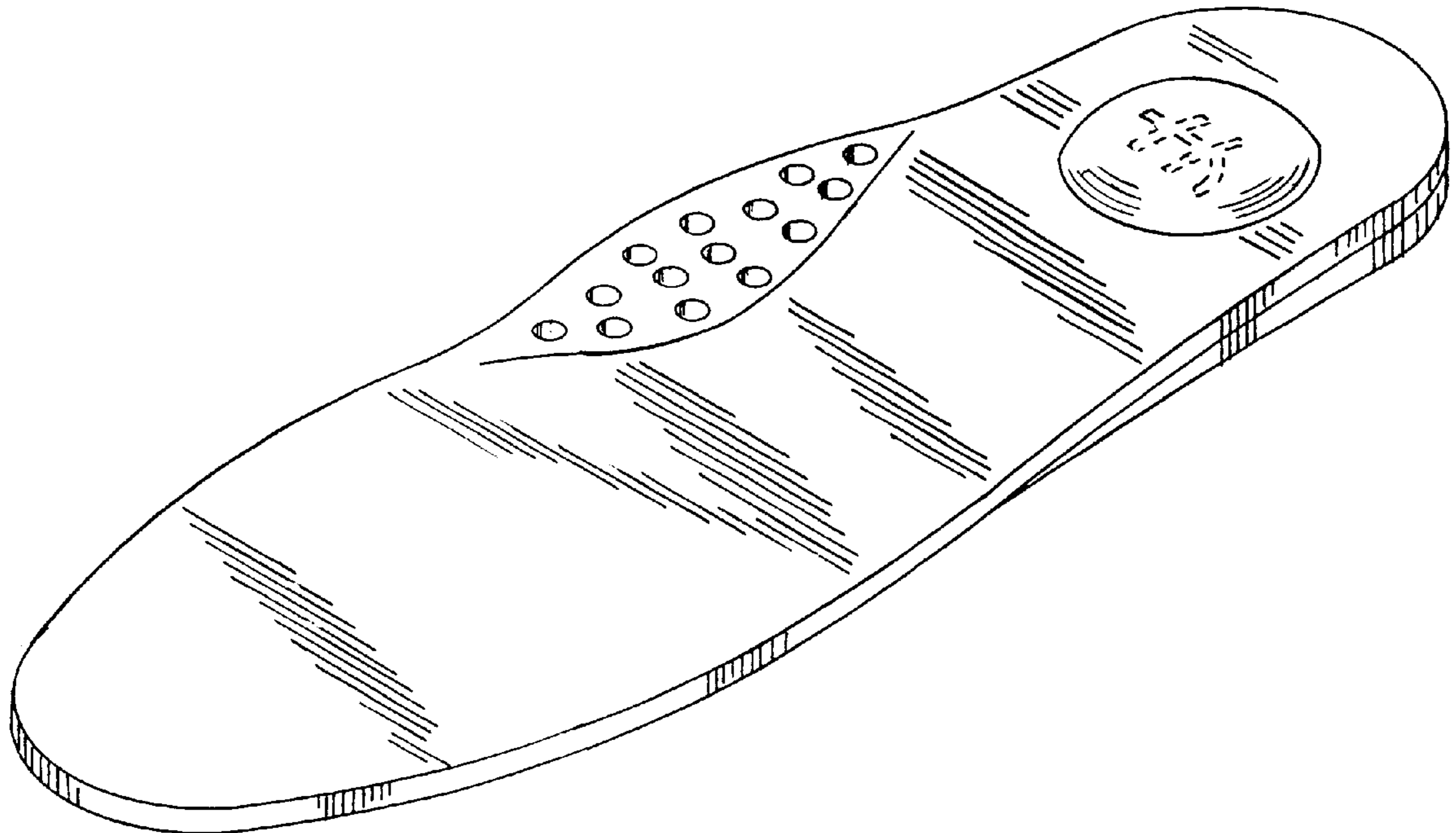

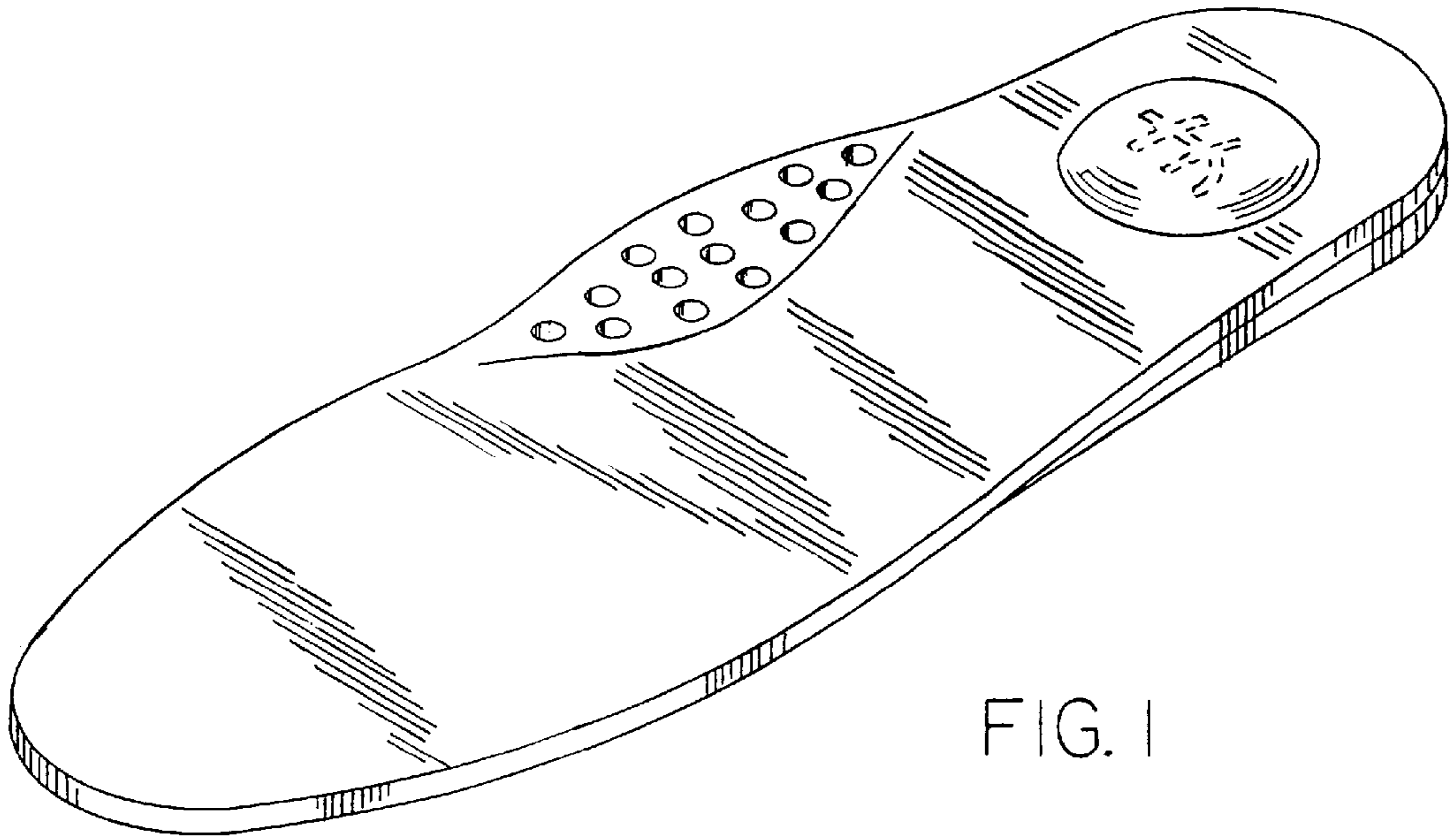

FIG. 1

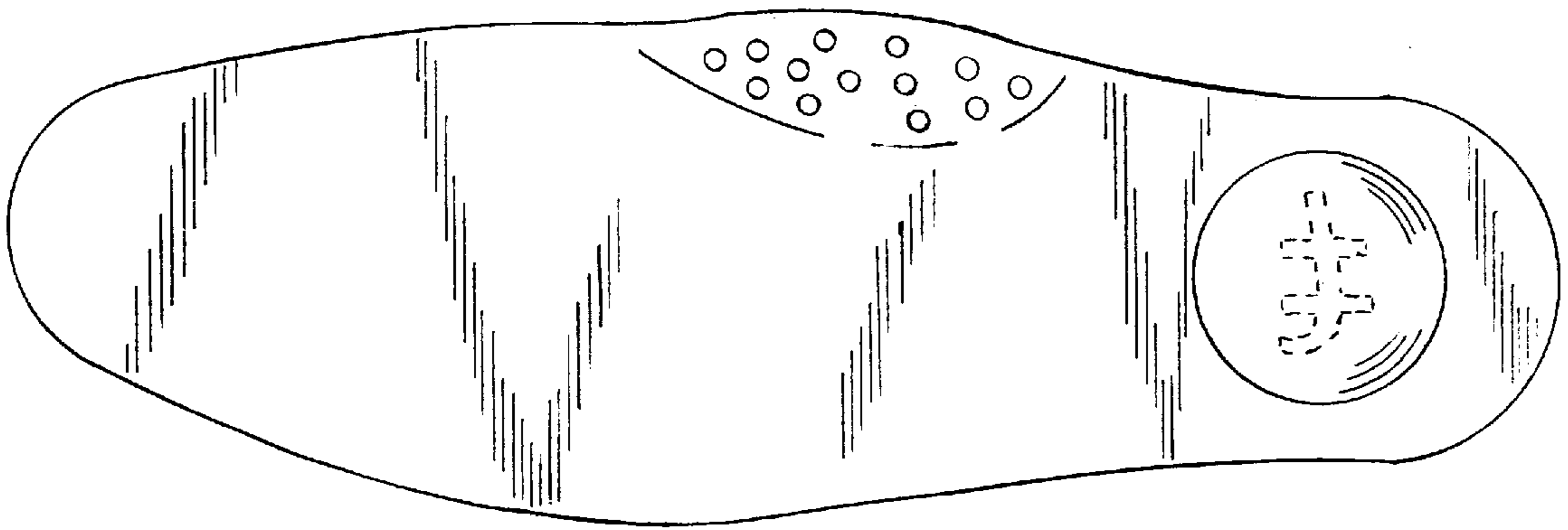

FIG. 2

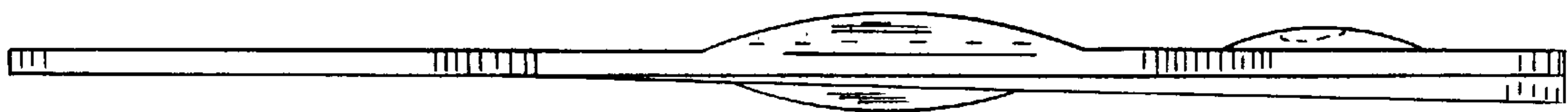

FIG. 5

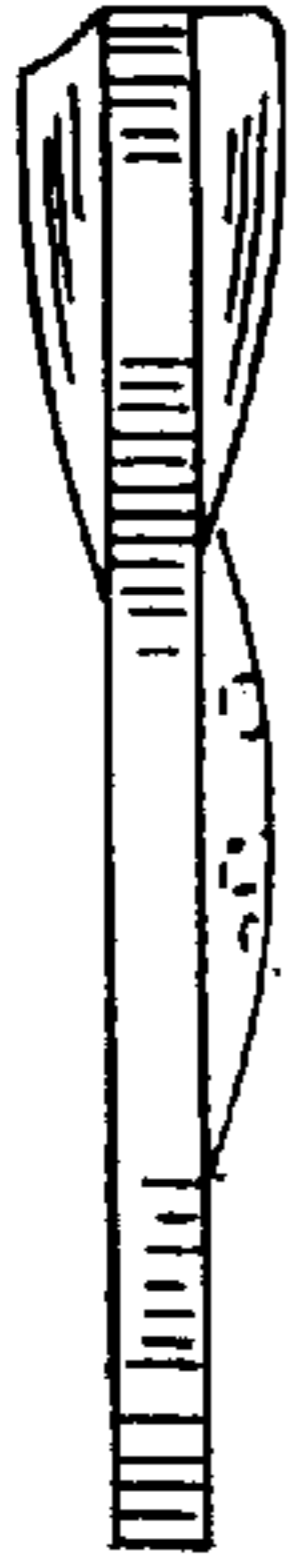

FIG. 3

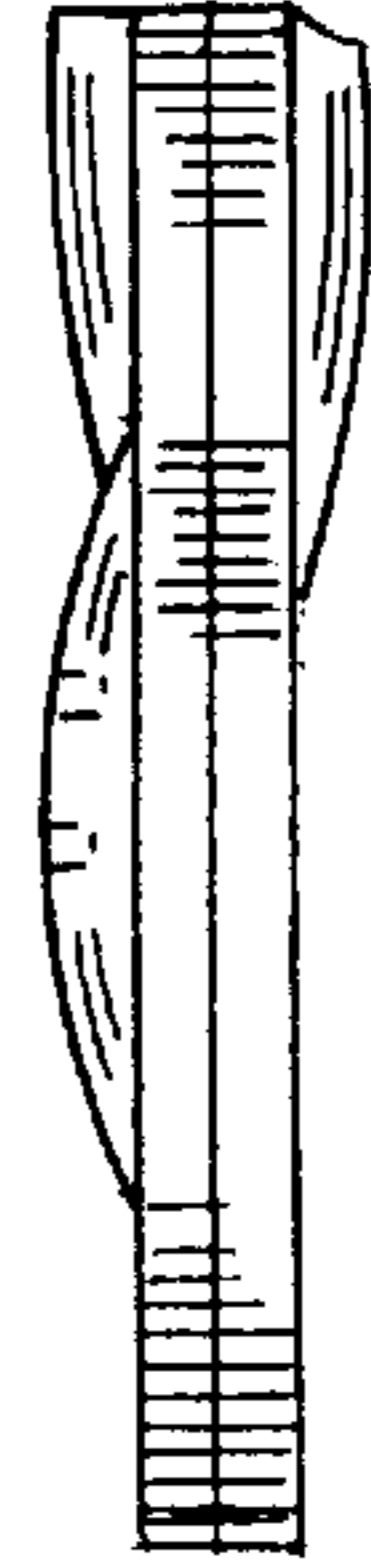

FIG. 4

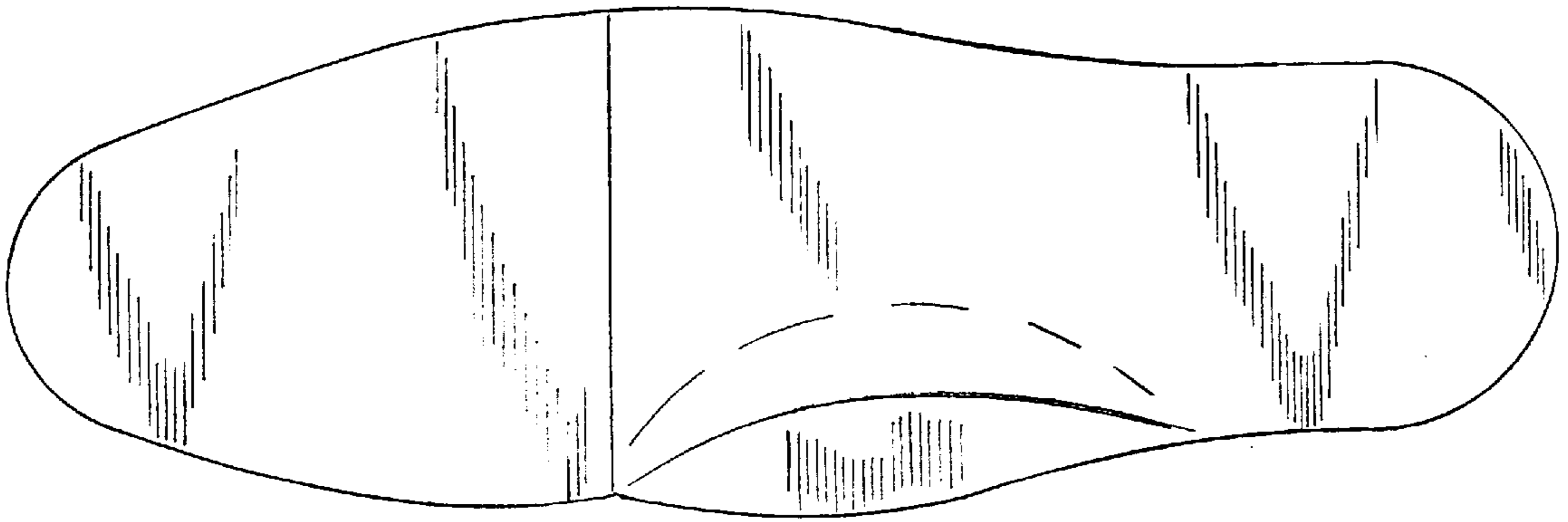

FIG. 7



FIG. 6