



US00D411503S

**United States Patent** [19]  
**Lee**

[11] **Patent Number: Des. 411,503**

[45] **Date of Patent: \*\* Jun. 29, 1999**

[54] **WINDSHIELD WIPER FRAME CONNECTOR**

[76] Inventor: **Albert Lee**, 232 Margate Rd.,  
Timonium, Md. 21093

[\*\*] Term: **14 Years**

[21] Appl. No.: **29/064,458**

[22] Filed: **Jan. 2, 1997**

[51] **LOC (6) Cl.** ..... **12-16**

[52] **U.S. Cl.** ..... **D12/220**

[58] **Field of Search** ..... D12/220, 219;  
15/250.05-250.07, 250.31-250.33, 250.351,  
250.361, 250.38, 250.4-250.41, 250.42

[56] **References Cited**

**U.S. PATENT DOCUMENTS**

D. 353,359	12/1994	Lee	.....	D12/220
D. 357,891	5/1995	Lee	.....	D12/220
4,114,227	9/1978	Blackman	.....	15/250.32
4,308,635	1/1982	Maiocco	.....	15/250.32
4,348,782	9/1982	Fournier	.....	15/250.32
4,949,422	8/1990	Bauer et al.	.....	15/250.32
5,289,608	3/1994	Kim	.....	15/250.32

5,332,328	7/1994	Yang	.....	15/250.32
5,392,487	2/1995	Yang	.....	15/250.32
5,606,765	3/1997	Ding	.....	15/250.32
5,632,059	5/1997	Lee	.....	15/250.32

*Primary Examiner*—Doris V. Coles  
*Assistant Examiner*—Stacia Sinuik  
*Attorney, Agent, or Firm*—Birch, Stewart, Kolasch & Birch, LLP

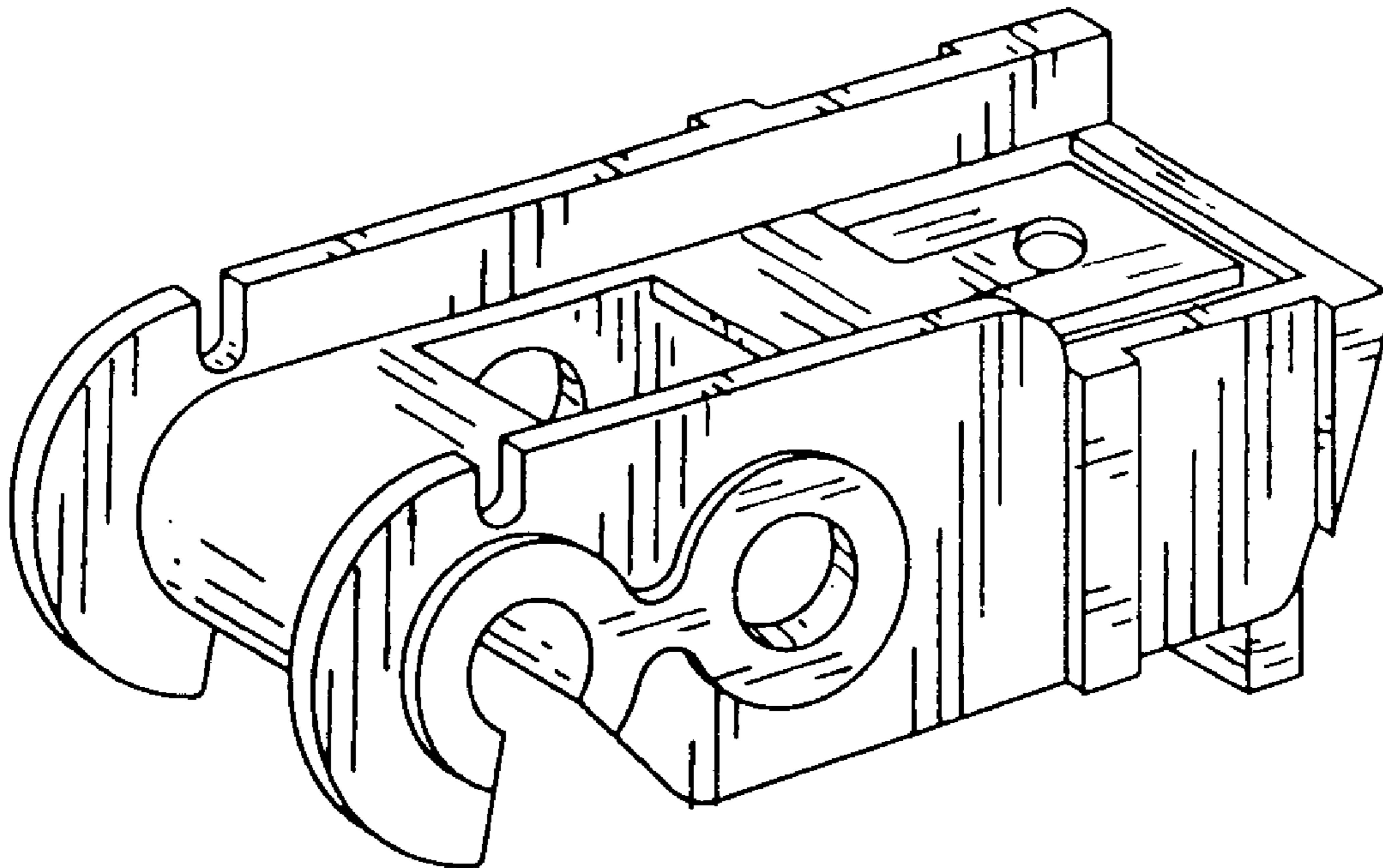
[57] **CLAIM**

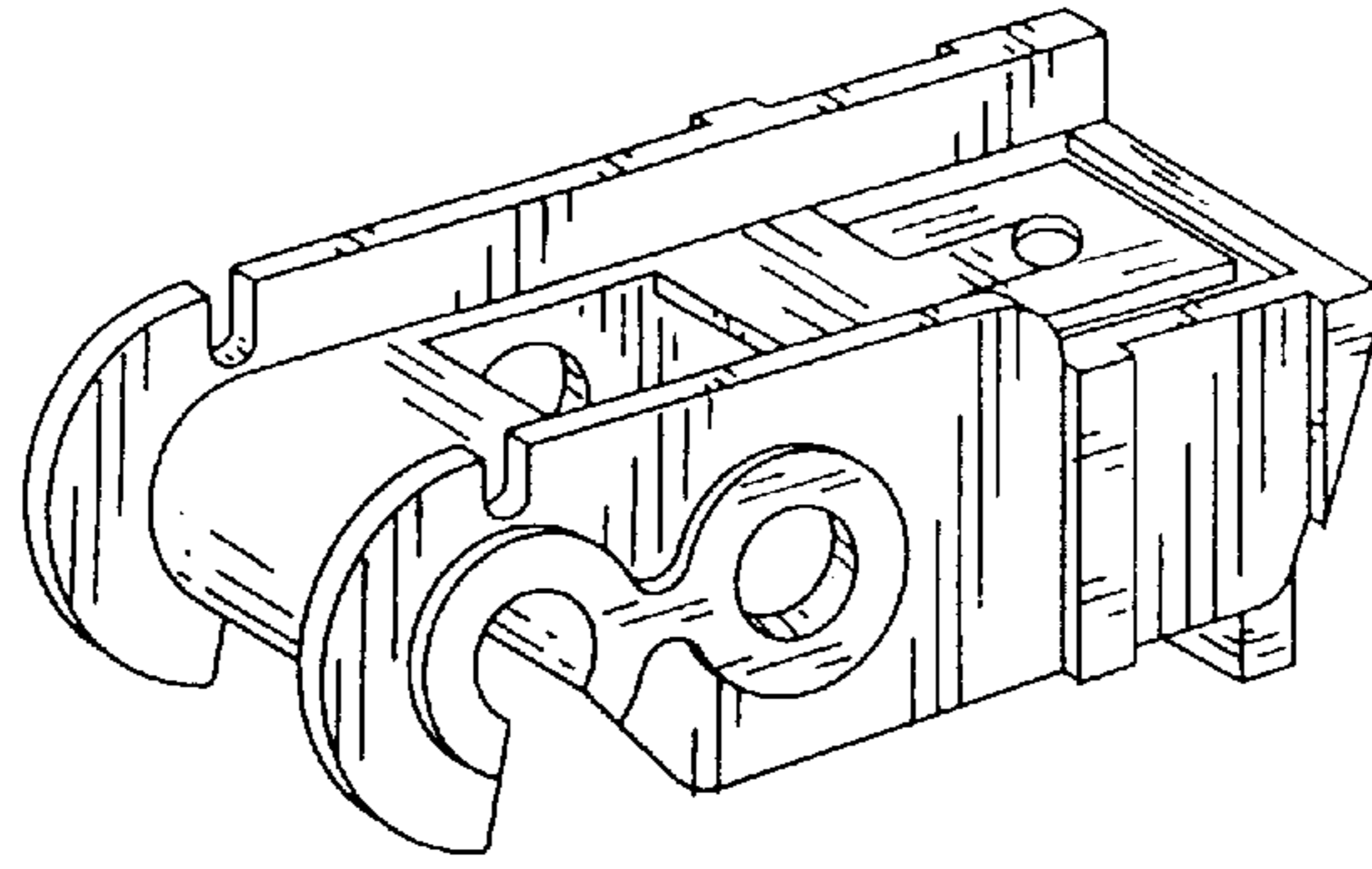
The ornamental design for a windshield wiper frame connector, as shown and described.

**DESCRIPTION**

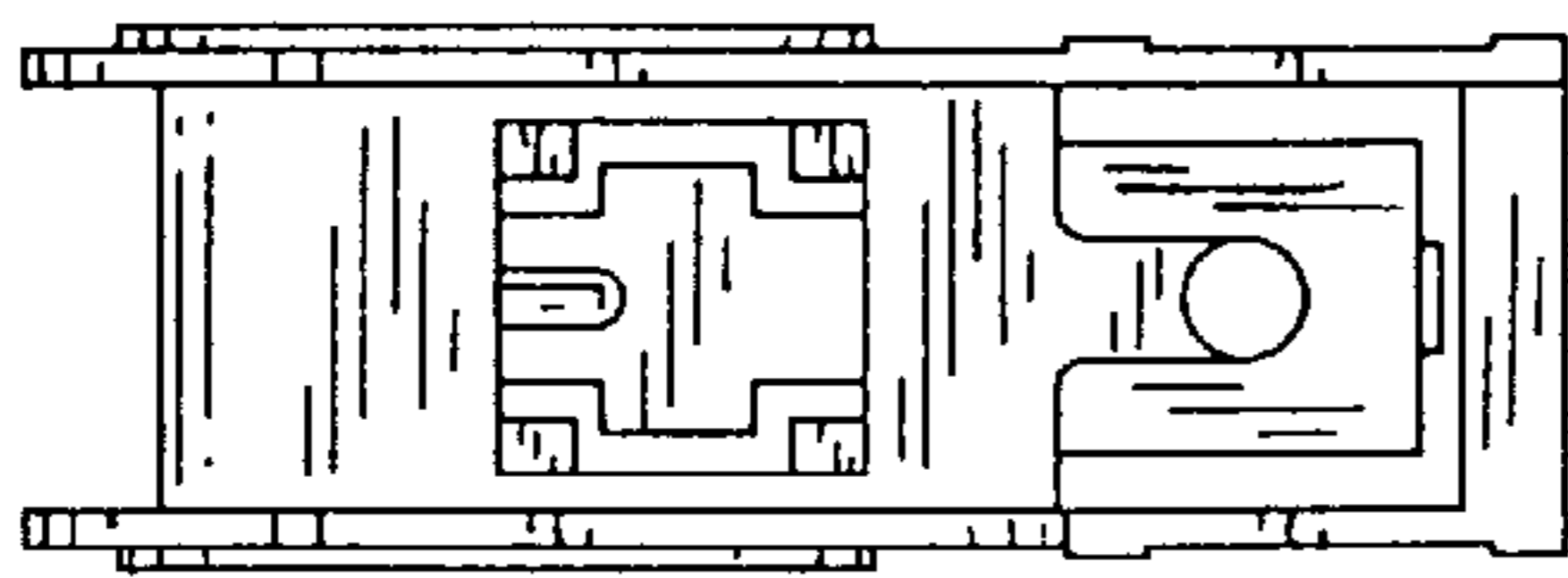
FIG. 1 is a perspective view of a windshield wiper frame connector showing my new design; FIG. 2 is a top plan view thereof; FIG. 3 is a bottom plan view thereof; FIG. 4 is a left end elevational view thereof; FIG. 5 is a right end elevational view thereof; and FIG. 6 is a left side view of FIG. 1; and, FIG. 7 is a right side view of FIG. 1.

**1 Claim, 1 Drawing Sheet**

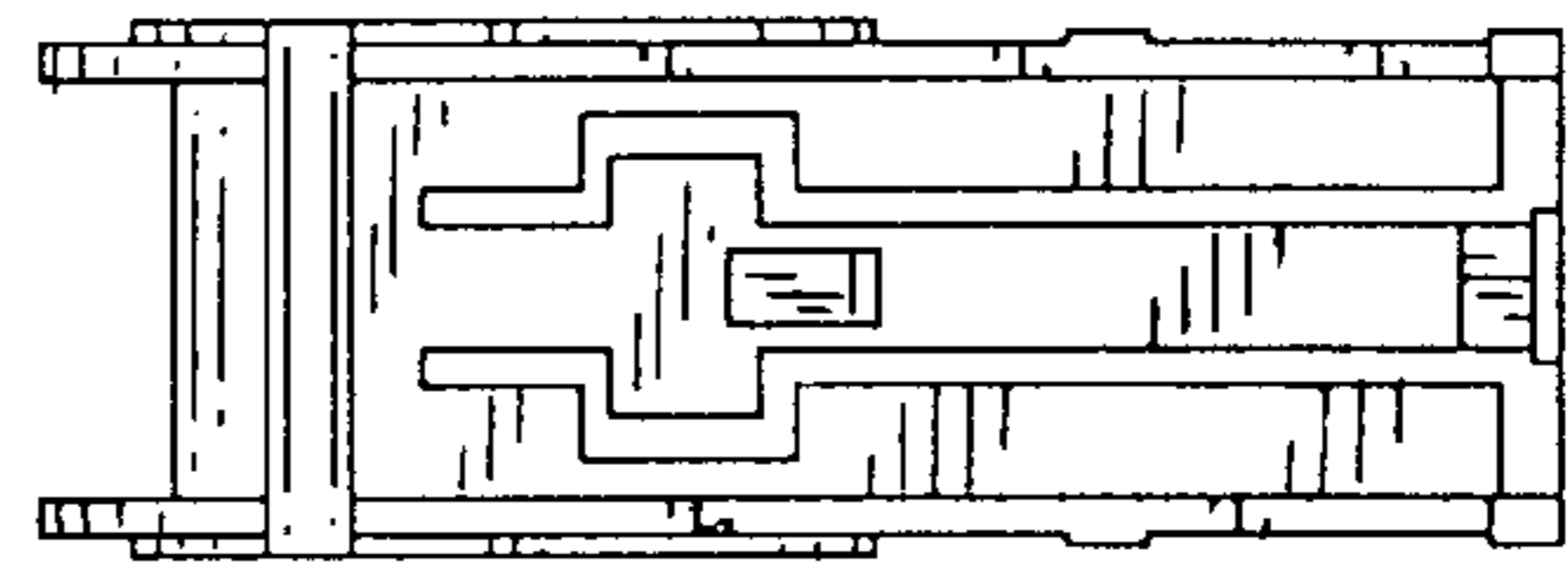




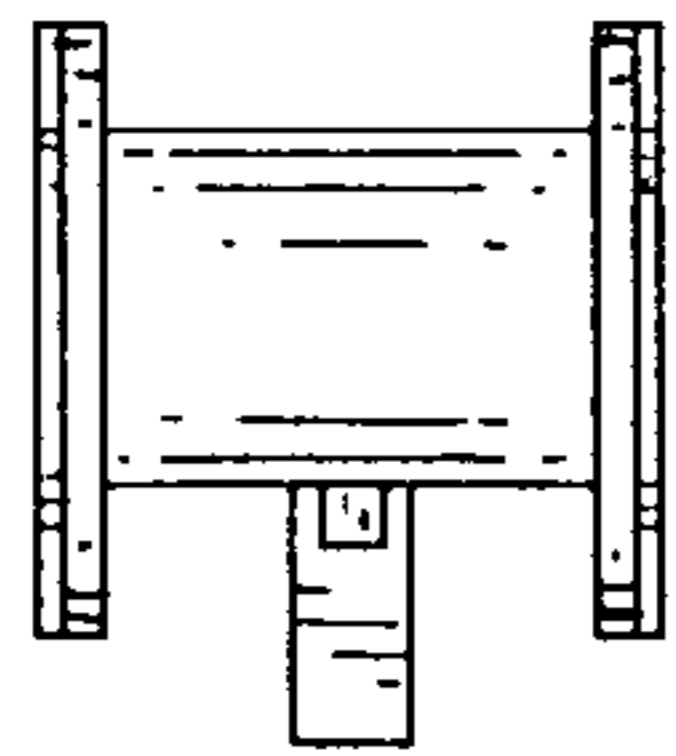
**FIG. 1**



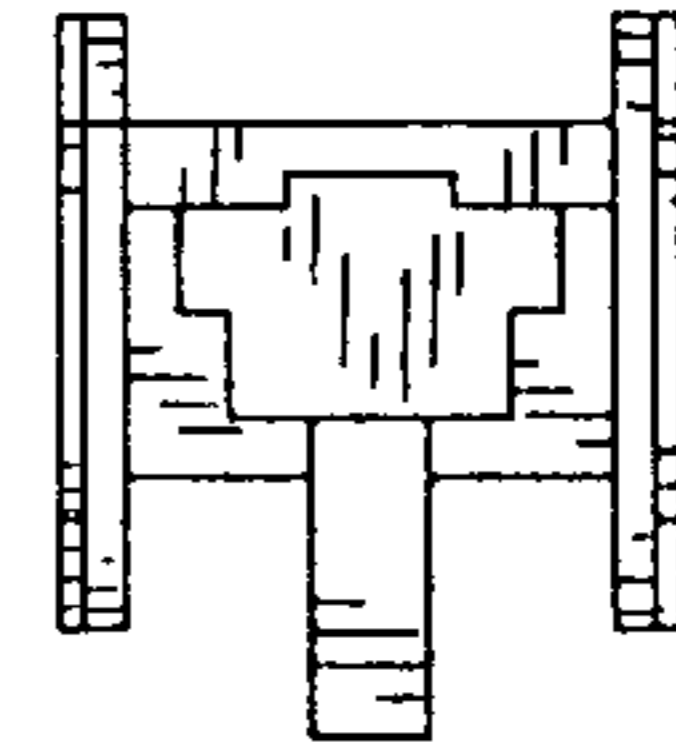
**FIG. 2**



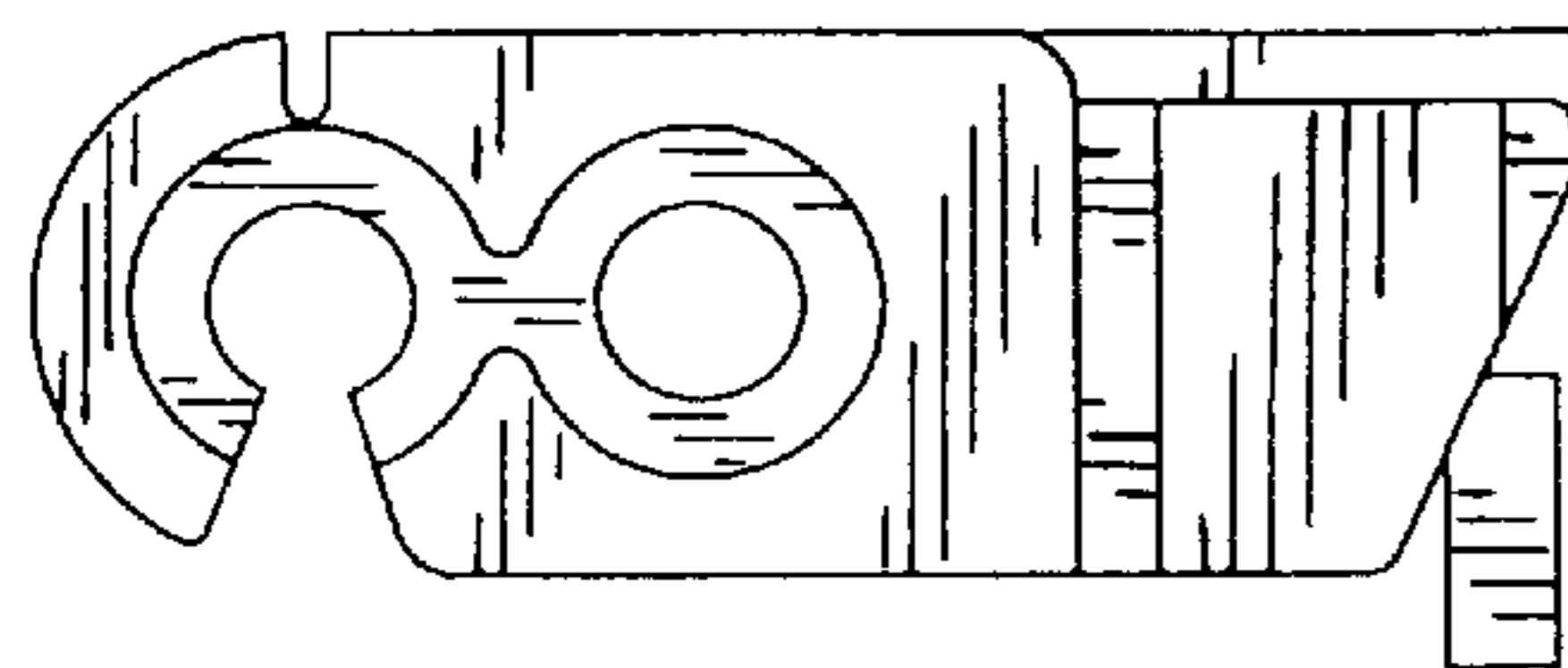
**FIG. 3**



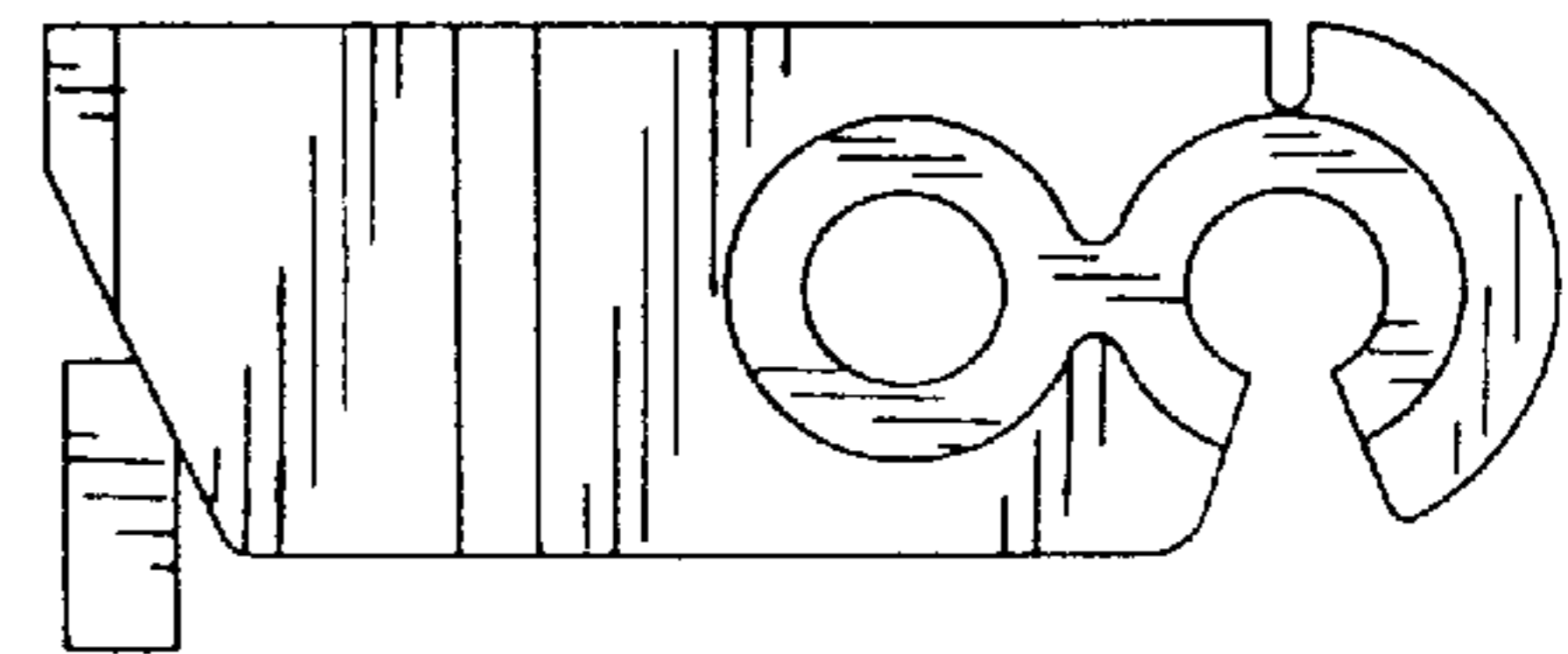
**FIG. 4**



**FIG. 5**



**FIG. 6**



**FIG. 7**