



US00D411433S

# United States Patent [19]

Swan et al.

[11] Patent Number: Des. 411,433

[45] Date of Patent: \*\* Jun. 22, 1999

[54] ENCLOSURE HANDLE

5,450,735 9/1995 Esaki et al. .... 70/208  
5,556,145 9/1996 Takasaki ..... 292/336.3

[75] Inventors: **David A. Swan**, Shoreview; **John Jancsek**, St. Paul; **Jeffrey B. Waffensmith**, Robbinsdale; **Thomas A. Tedham**, Eden Praire, all of Minn.; **Hans-Martin Schwenk**, Straubenhardt, Germany; **Todd J. Mickley**, Andover; **John S. Abbott**, Plymouth, both of Minn.

### OTHER PUBLICATIONS

Hoffman Engineering Company Specifier's Guide, 1995-1996, pp. 574, showing handles, latches and clamps for use on Hoffman custom enclosures.

Hoffman Engineering Company Specifier's Guide, 1995-1996, pp. 30-, showing door accessories.

*Primary Examiner*—B. J. Bullock  
*Attorney, Agent, or Firm*—Merchant, Gould, Smith, Edell, Welter & Schmidt, P.A.

[73] Assignee: **Hoffman Enclosures, Inc.**, Anoka, Minn.

[\*\*] Term: **14 Years**

### [57] CLAIM

[21] Appl. No.: **29/050,978**

The ornamental design for an enclosure handle, as shown and described.

[22] Filed: **Mar. 1, 1996**

### DESCRIPTION

[51] LOC (6) Cl. .... **08-06**

[52] U.S. Cl. .... **D8/306**

[58] Field of Search ..... D8/300, 301, 306, D8/308, 350, 353, 331, 336, 338; 70/91, 208; 292/1, 336.3, DIG. 31

FIG. 1 shows a perspective view of an enclosure handle according to the principles of the present invention;

FIG. 2 shows a perspective view of the enclosure handle shown in FIG. 1 with the handle member in an open position;

FIG. 3 shows a right side elevational view of the enclosure handle shown in FIG. 1, a left side elevational view not being shown as it is a mirror image of the right side elevational view;

FIG. 4 shows a front elevational view of the enclosure handle shown in FIG. 1;

FIG. 5 shows a bottom end view of the enclosure handle shown in FIG. 1; and,

FIG. 6 shows a top end view of the enclosure handle shown in FIG. 1.

### [56] References Cited

#### U.S. PATENT DOCUMENTS

D. 131,217	1/1942	Braun .	
D. 197,050	12/1963	Orenstein .	
D. 292,171	10/1987	Berg .....	D8/331
D. 332,904	2/1993	Plummer et al. ....	D8/308
D. 343,347	1/1994	Lau et al. ....	D8/301
D. 344,881	3/1994	Sauerland .....	D8/331
D. 391,143	2/1998	Jancsek .....	D8/338
D. 396,397	7/1998	Swan .....	D8/331
3,044,815	7/1962	Soss .	
4,631,937	12/1986	Debus et al. ....	70/208

**1 Claim, 3 Drawing Sheets**

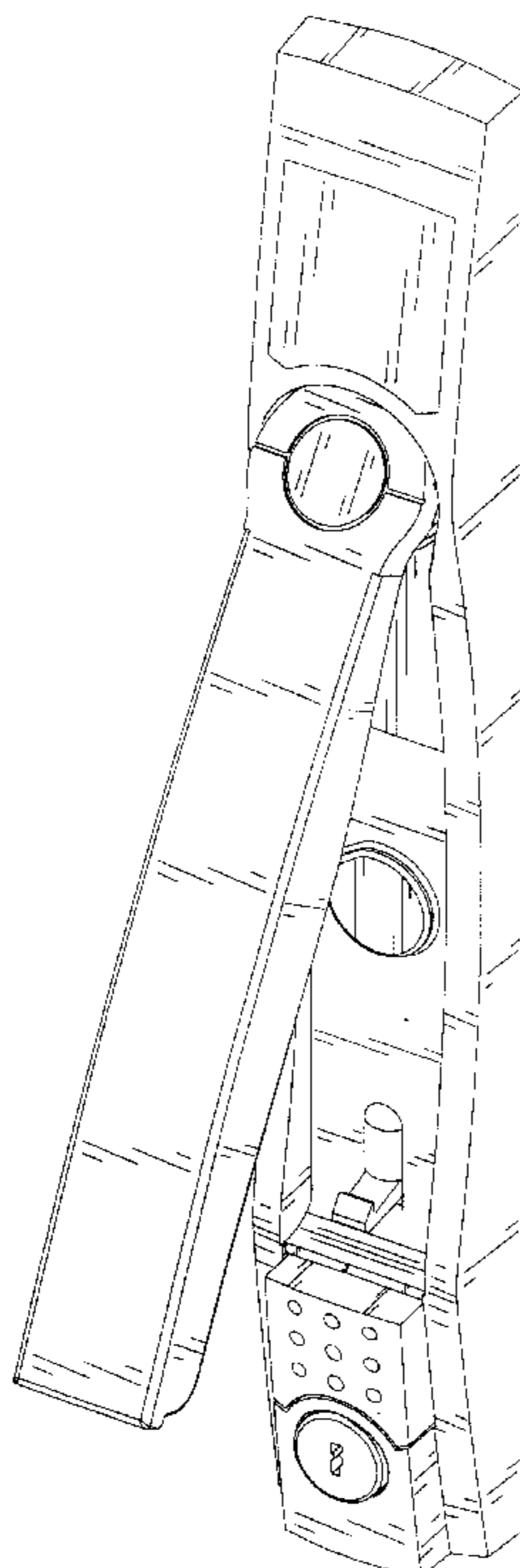

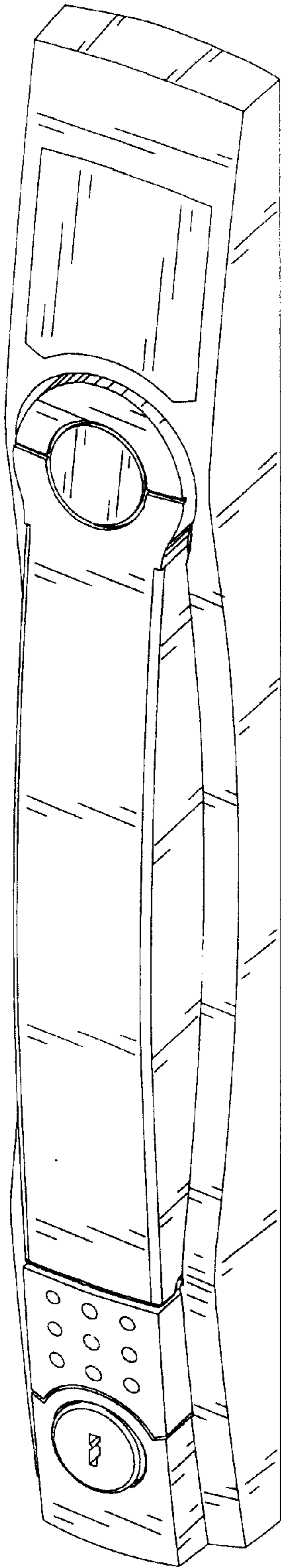

FIG. 1

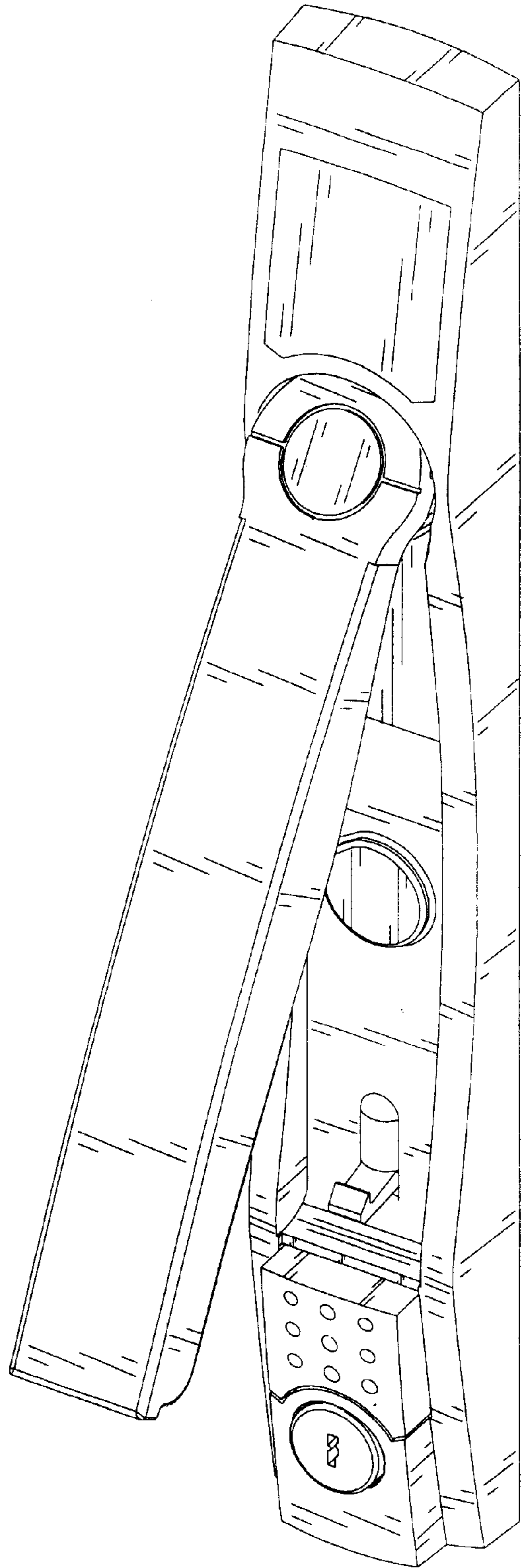

FIG. 2

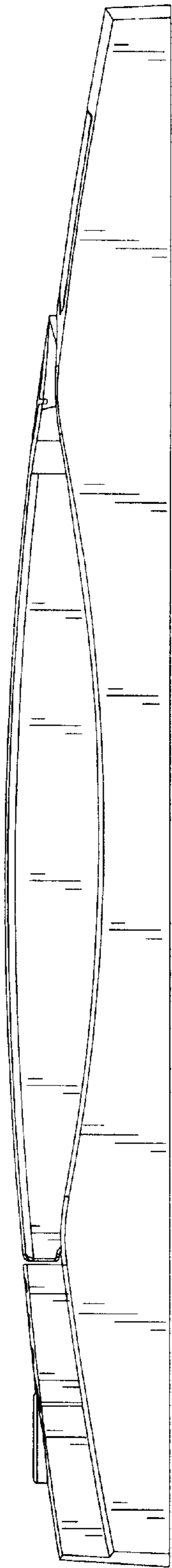

FIG. 3

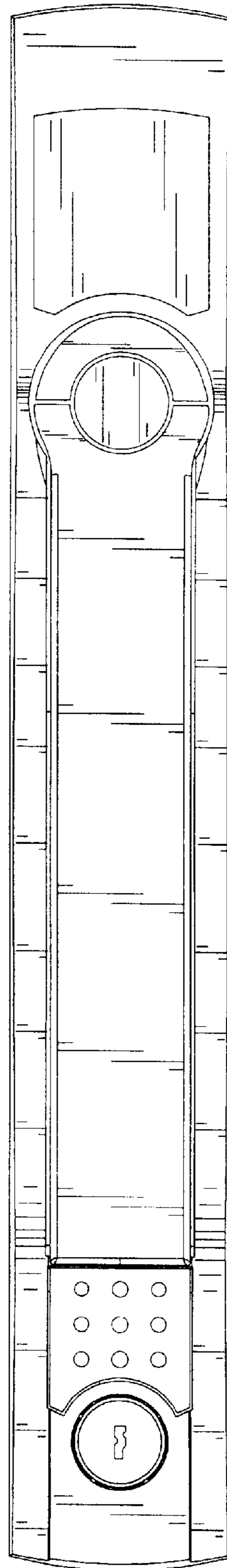

FIG. 4

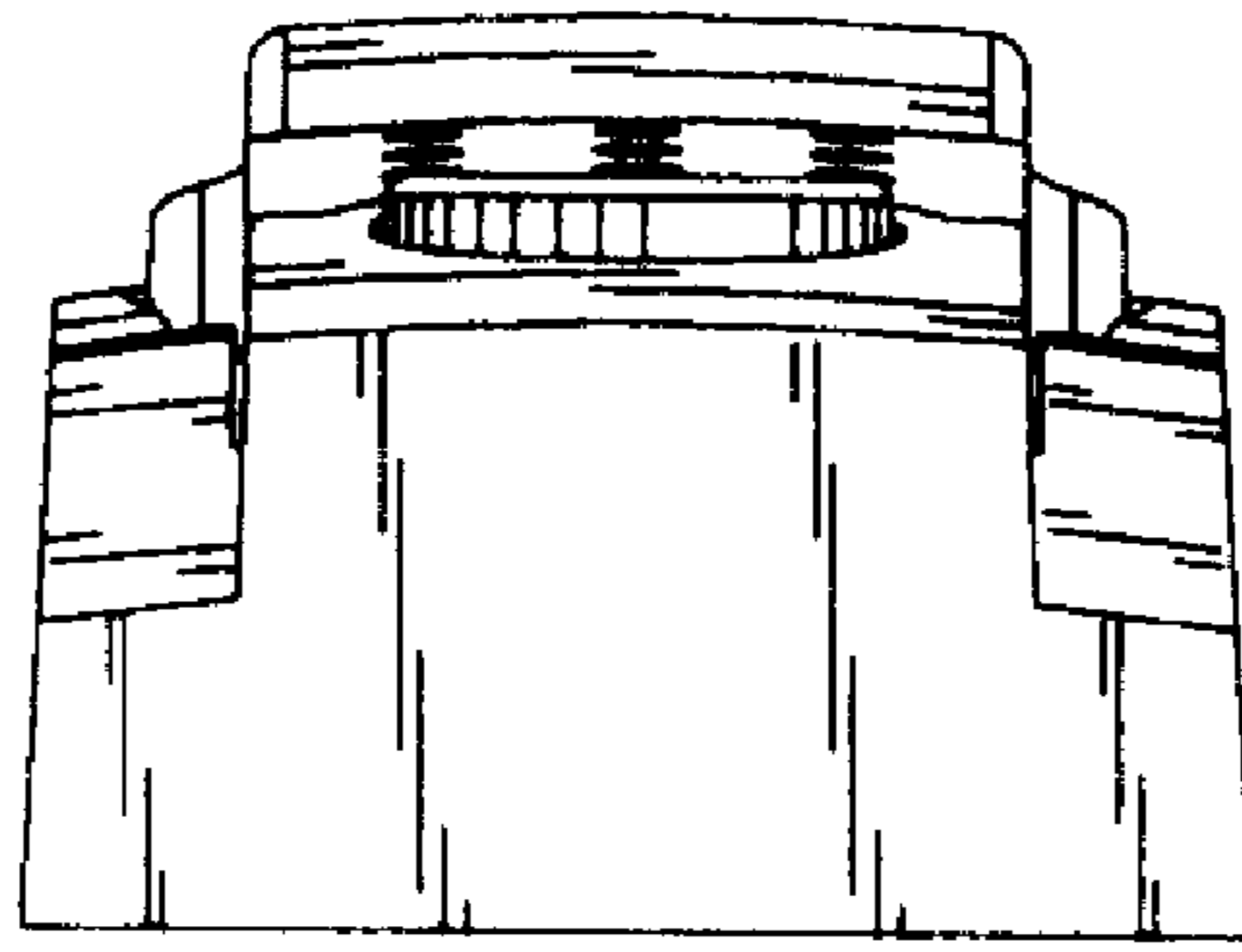

FIG. 5

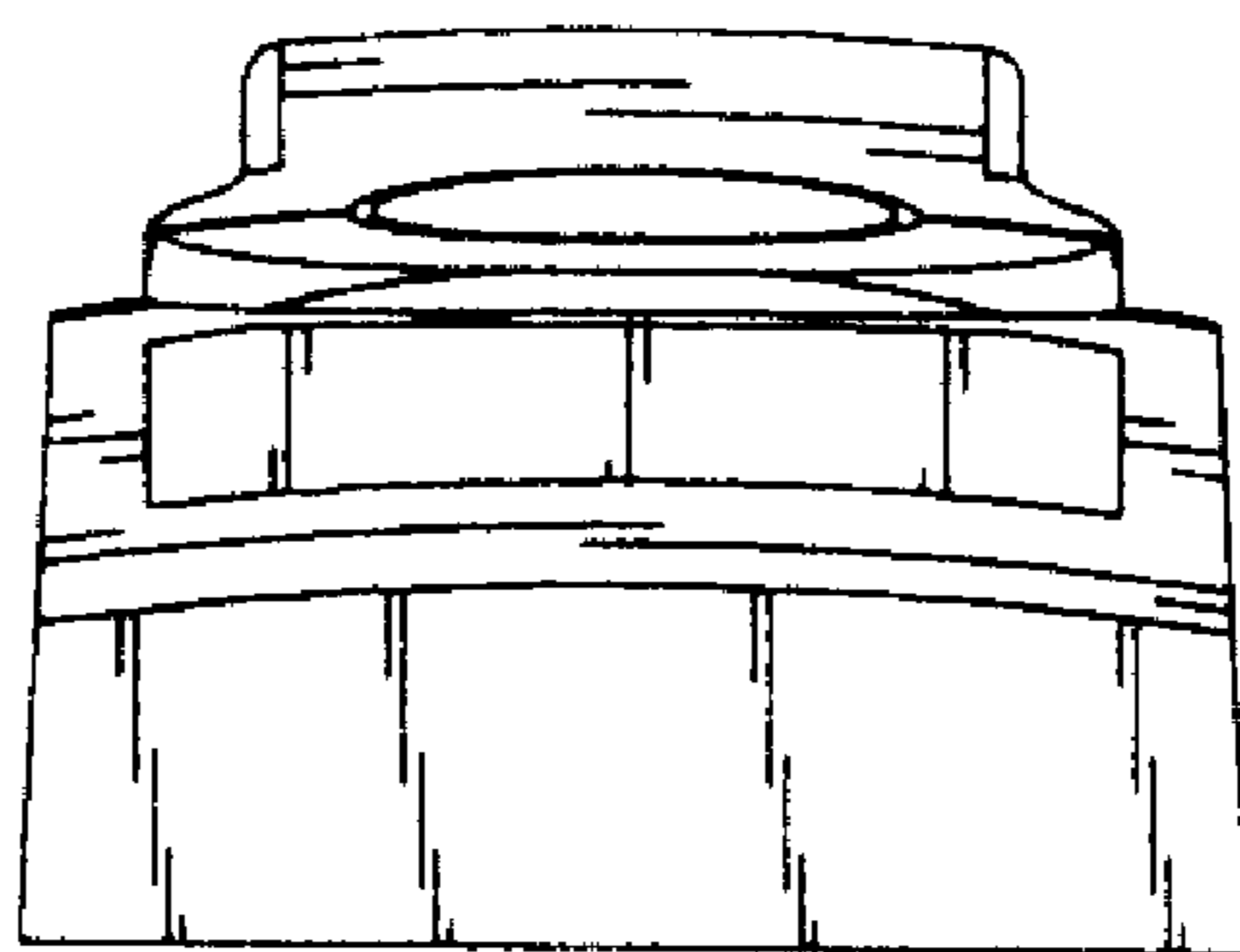

FIG. 6